

# AIRPORT DIAGRAM

ATLANTA/ HARTSFIELD - JACKSON ATLANTA INTL (ATL)  
AL-26 (FAA)  
ATLANTA, GEORGIA

ATIS ARR 119.65  
DEP 125.55  
ATLANTA TOWER  
119.1 254.4 (RWY 08L-26R)  
125.325 254.4 (RWY 08R-26L)  
119.3 254.4 (RWY 09R-27L)  
123.85 254.4 (RWY 09L-27R)  
119.5 254.4 (RWY 10-28)  
GND CON  
121.9 254.4 (RWY 08L-26R, 08R-26L)  
121.75 254.4 (RWY 09L-27R, 09R-27L)  
121.65 254.4 (RWY 10-28)  
CLNC DEL  
118.1

\*Group VI aircraft are restricted from using Taxiway Foxtrot east of Ramp 5 North to the west side of Taxiway Charlie.  
\*\*Group VI aircraft are restricted from using Taxiway Lima east of Ramp 5 South to west of Ramp 6 South.  
\*\*\*Aircraft with wingspan greater than 171' are restricted from using Taxiway Victor.

**D**  
LANDING AIRCRAFT CAN EXPECT TO REMAIN ON TOWER FREQUENCY UNTIL SPECIFICALLY INSTRUCTED TO CONTACT GROUND CONTROL.  
CAUTION: BE ALERT TO RUNWAY CROSSING CLEARANCES.  
READBACK OF ALL RUNWAY HOLDING INSTRUCTIONS IS REQUIRED.

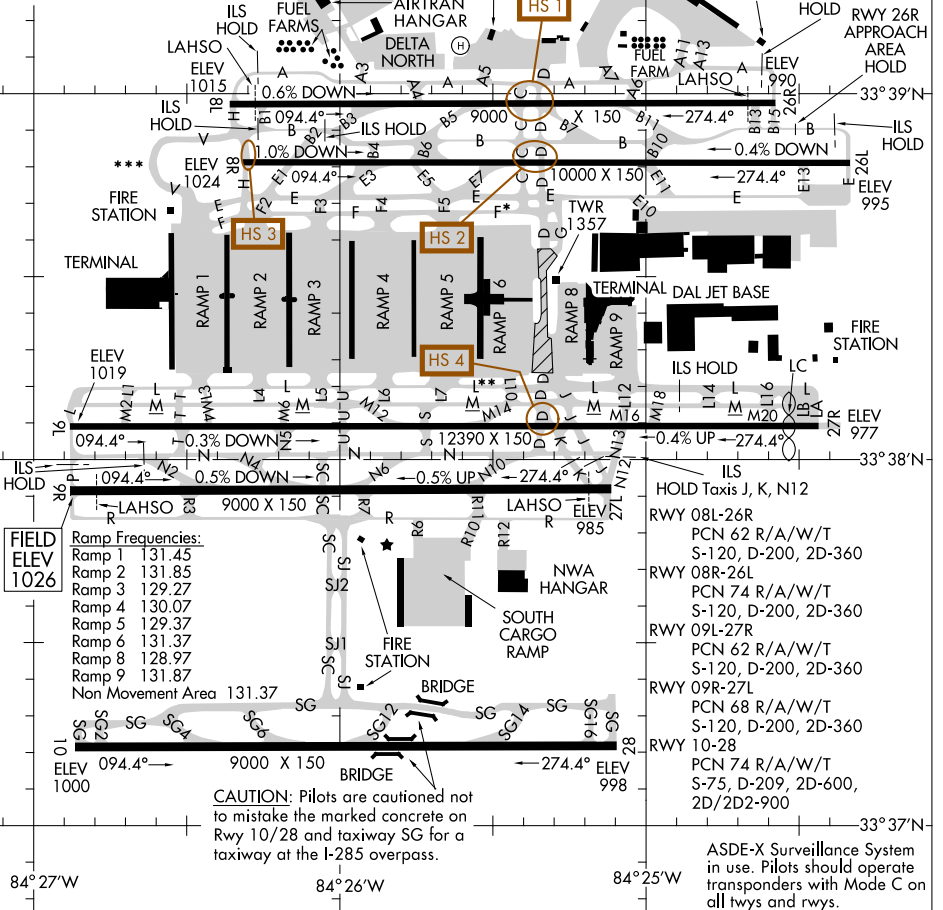

SE-4, 06 FEB 2014 to 06 MAR 2014

SE-4, 06 FEB 2014 to 06 MAR 2014

FIELD ELEV 1026	Ramp Frequencies:
	Ramp 1 131.45
	Ramp 2 131.85
	Ramp 3 129.27
	Ramp 4 130.07
	Ramp 5 129.37
	Ramp 6 131.37
	Ramp 8 128.97
	Ramp 9 131.87
	Non Movement Area 131.37

CAUTION: Pilots are cautioned not to mistake the marked concrete on Rwy 10/28 and taxiway SG for a taxiway at the I-285 overpass.

- HOLD Taxis J, K, N12
- RWY 08L-26R  
PCN 62 R/A/W/T  
S-120, D-200, 2D-360
- RWY 08R-26L  
PCN 74 R/A/W/T  
S-120, D-200, 2D-360
- RWY 09L-27R  
PCN 62 R/A/W/T  
S-120, D-200, 2D-360
- RWY 09R-27L  
PCN 68 R/A/W/T  
S-120, D-200, 2D-360
- RWY 10-28  
PCN 74 R/A/W/T  
S-75, D-209, 2D-600, 2D/2D2-900

ASDE-X Surveillance System in use. Pilots should operate transponders with Mode C on all twys and rwys.

# AIRPORT DIAGRAM

ATLANTA, GEORGIA  
ATLANTA/ HARTSFIELD - JACKSON ATLANTA INTL (ATL)



DEPARTURE ROUTE DESCRIPTION

TAKEOFF RWY 8L: Climb heading 095° to intercept course 075° to HRSHL, then on depicted route to GEETK, maintain 250K until KLEGG (ATC), thence....

TAKEOFF RWY 8R: Climb heading 095° to intercept course 072° to HRSHL, then on depicted route to GEETK, maintain 250K until KLEGG (ATC), thence....

TAKEOFF RWY 9L: Climb heading 095° to intercept course 114° to GRITZ, then on depicted route to GEETK, maintain 250K until HYZMN (ATC), thence....

TAKEOFF RWY 9R: Climb heading 095° to intercept course 111° to GRITZ, then on depicted route to GEETK, maintain 250K until HYZMN (ATC), thence....

TAKEOFF RWY 10: Climb heading 095° to intercept course 105° to GRITZ, then on depicted route to GEETK, maintain 250K until HYZMN (ATC), thence....

TAKEOFF RWY 26L: Climb heading 275° to intercept course 288° to SNUFY, then on depicted route to GEETK, thence....

TAKEOFF RWY 26R: Climb heading 275° to intercept course 287° to SNUFY, then on depicted route to GEETK, thence....

TAKEOFF RWY 27L/R: Climb heading 275° to 1527 MSL, then direct SLAWW, then on depicted route to GEETK, thence....

TAKEOFF RWY 28: Climb heading 275° to intercept course 249° to WLSON, then on depicted route to GEETK, thence....

...Maintain 10000 (or requested altitude, if lower). Expect clearance to filed altitude ten minutes after departure.

VULCAN TRANSITION (GEETK7.VUZ):

TAKEOFF OBSTACLE NOTES:

Rwy 8L: Trees beginning 930' from DER, 533' left of centerline, up to 59' AGL/1048' MSL.

Rwy 8R: Antenna on tower 4815' from DER, 1636' left of centerline, 151' AGL/1148' MSL.

Rwy 9L: Bushes beginning 100' from DER, 452' left of centerline, up to 2' AGL/981' MSL.

Rod on pole 4806' from DER, 1731' left of centerline, 128' AGL/1137' MSL.

Rwy 10: Poles beginning 58' from DER, 467' right of centerline, up to 37' AGL/1016' MSL.

Rwy 26L: Rod on building and trees beginning 1248' from DER, 185' left of centerline, up to 48' AGL/1097' MSL.

Rwy 26R: Trees beginning 1988' from DER, 486' left of centerline, up to 73' AGL/1112' MSL.

Antennas and trees beginning 1797' from DER, 109' right of centerline, up to 63' AGL/1128' MSL.

Rwy 27L: Tank 5946' from DER, 1568' left of centerline, 171' AGL/1186' MSL.

Rwy 27R: Pole, elevator, hoppers and trees beginning 1012' from DER, 207' right of centerline, up to 108' AGL/1137' MSL.

Rwy 28: Catenary 2001' from DER, 770' left of centerline, 52' AGL/1051' MSL.

SE-4, 06 FEB 2014 to 06 MAR 2014

SE-4, 06 FEB 2014 to 06 MAR 2014



ATLANTA SIX DEPARTURE

ATIS 125.55  
CLNC DEL 118.1  
GND CON

121.9 254.4 (Rwys 8L-26R, 8R-26L)  
121.75 254.4 (Rwys 9L-27R, 9R-27L)  
121.65 254.4 (Rwy 10-28)

ATLANTA TOWER

119.1 254.4 (Rwy 8L-26R)  
125.325 254.4 (Rwy 8R-26L)  
119.3 254.4 (Rwy 9R-27L)  
123.85 254.4 (Rwy 9L-27R)  
119.5 254.4 (Rwy 10-28)

ATLANTA DEP CON

125.7 284.7 (Rwys 8L-26R, 8R-26L)  
125.65 284.7 (Rwys 9L-27R, 9R-27L)  
135.375 284.7 (Rwy 10-28)

(NARRATIVE ON FOLLOWING PAGE)

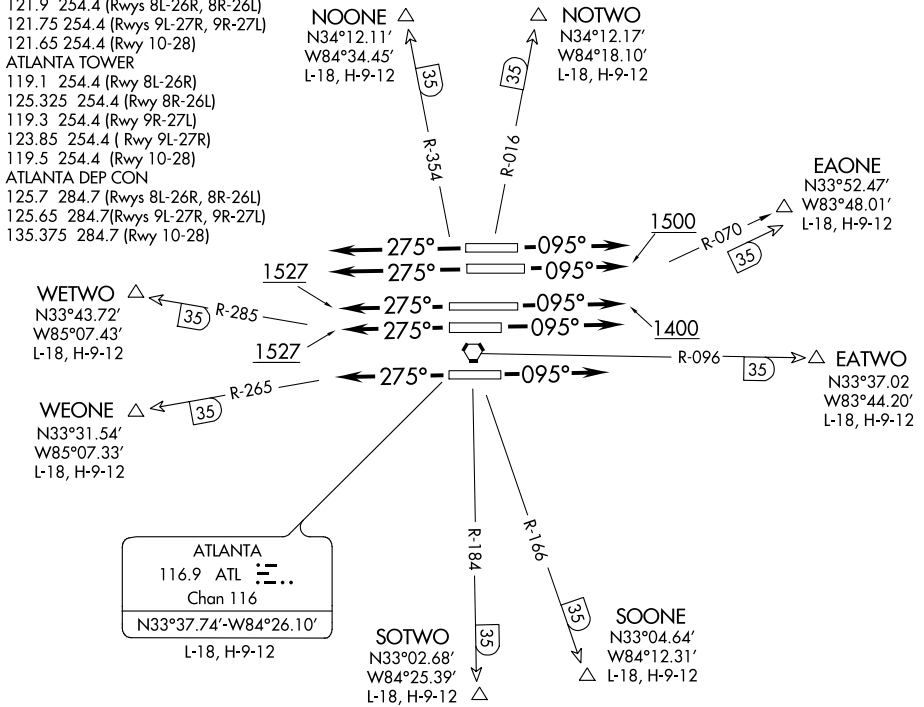

**TAKEOFF MINIMUMS:**

- Rwys 8L, 9R, 10, 26L, 26R, 27R, 28: Standard.
- Rwy 8R: 300-1 or standard with minimum climb of 247' per NM to 1200, or alternatively with standard takeoff minimums and a normal 200' per NM climb gradient, takeoff must occur no later than 2000' prior to DER.
- Rwy 9L: 300-1 or standard with minimum climb of 258' per NM to 1200.
- Rwy 27L: 300-1¼ or standard with minimum climb of 290' per NM to 1400.

NOTE: Radar required.

NOTE: Monitor tower frequency when advised by ground control.

NOTE: Use departure frequency depicted unless otherwise assigned.

NOTE: **NOISE ABATEMENT DEPARTURE TRACKS (NADTs):** Following this procedure minimizes deviation from the idealized track. **TURBOJETs ONLY:** Anticipate the following NADT no wind heading: RWY 8R heading 070°, RWY 9L heading 110°, RWY 26L heading 290°, RWY 27R heading 250°, RWY 10 heading 110°, RWY 28 heading 250°. ATC will issue a wind corrected heading prior to takeoff. Fly assigned heading at the point instructed by ATC.

NOTE: **TURBOJETs:** Accelerate to 250K immediately until reaching 10000 MSL, if unable, advise ATC. **TURBOPROPS:** Operate in a manner that will result in best forward speed and climb rate.

(NOTES CONTINUED ON FOLLOWING PAGE)

NOTE: Chart not to scale.

SE-4, 06 FEB 2014 to 06 MAR 2014

SE-4, 06 FEB 2014 to 06 MAR 2014



DEPARTURE ROUTE DESCRIPTION

TAKEOFF RWY 8L: Climb heading 095° to 1527 MSL, then right turn direct SKNNR, then on depicted route to NOVSS, maintain 250K until HYZMN (ATC) thence....

TAKEOFF RWY 8R: Climb heading 095° to 1527 MSL, then right turn direct SKNNR, then on depicted route to NOVSS, maintain 250K until HYZMN (ATC), thence....

TAKEOFF RWY 9L: Climb heading 095° to intercept course 114° to GRITZ, then on depicted route to NOVSS, maintain 250K until HYZMN (ATC), thence....

TAKEOFF RWY 9R: Climb heading 095° to intercept course 111° to GRITZ, then on depicted route to NOVSS, maintain 250K until HYZMN (ATC), thence....

TAKEOFF RWY 10: Climb heading 095° to intercept course 105° to GRITZ, then on depicted route to NOVSS, maintain 250K until HYZMN (ATC), thence...

TAKEOFF RWY 26L: Climb heading 275° to intercept course 288° to SNUFY, then on depicted route to NOVSS, maintain 250K until STYLZ (ATC), thence....

TAKEOFF RWY 26R: Climb heading 275° to intercept course 287° to SNUFY, then on depicted route to NOVSS, maintain 250K until STYLZ (ATC), thence....

TAKEOFF RWY 27L/R: Climb heading 275° to 1527 MSL, then direct SLAWW, then on depicted route to NOVSS, maintain 250K until STYLZ (ATC), thence....

TAKEOFF RWY 28: Climb heading 275° to intercept course 249° to WLSON, then on depicted route to NOVSS, maintain 250K until ZALLE (ATC), thence....

.... Maintain 10000 (or requested altitude, if lower). Expect clearance to filed altitude ten minutes after departure.

SARGE TRANSITION (NOVSS5.SARGE):

TAKEOFF OBSTACLES NOTES:

Rwy 8L: Trees beginning 930' from DER, 533' left of centerline, up to 59' AGL/1048' MSL.

Rwy 8R: Antenna on tower 4815' from DER, 1636' left of centerline, 151' AGL/1148' MSL.

Rwy 9L: Bushes beginning 100' from DER, 452' left of centerline, up to 2' AGL/981' MSL.

Rod on pole 4806' from DER, 1731' left of centerline, 128' AGL/1137' MSL.

Rwy 10: Poles beginning 58' from DER, 467' right of centerline, up to 37' AGL/1016' MSL.

Rwy 26L: Rod on building and trees beginning 1248' from DER, 185' left of centerline, up to 48' AGL/1097' MSL.

Rwy 26R: Trees beginning 1988' from DER, 486' left of centerline, up to 73' AGL/1112' MSL.

Antennas and trees beginning 1797' from DER, 109' right of centerline, up to 63' AGL/1128' MSL.

Rwy 27L: Tank 5946' from DER, 1568' left of centerline, 171' AGL/1186' MSL.

Rwy 27R: Pole, elevator, hoppers and trees beginning 1012' from DER, 207' right of centerline, up to 108' AGL/1137' MSL.

Rwy 28: Catenary 2001' from DER, 770' left of centerline, 52' AGL/1051' MSL.

SE-4, 06 FEB 2014 to 06 MAR 2014

SE-4, 06 FEB 2014 to 06 MAR 2014

UGAAA FOUR DEPARTURE (RNAV)  
 ATLANTA, GEORGIA  
 ATLANTA/HARTSFIELD-JACKSON ATLANTA INTL (ATL)  
 (UGAAA4, UGAAA) 13010

NOTE: Radar required for non-GPS equipped aircraft.  
 NOTE: Transponder code will be issued via PDC or Atlanta clearance delivery.  
 NOTE: Aircraft at Midfield Ramps will advise Ramp Towers of Departure SID prior to pushback. Upon receipt of ATC clearance (from ATL Clearance Delivery), readback only your call sign and transponder code, unless you have a question.  
 NOTE: Accelerate to 250K, if unable, advise ATC.

NOTE: If unable to accept climb rate, advise ATC on initial contact.  
 NOTE: Use departure frequency depicted unless otherwise assigned.  
 NOTE: For Turbojets only.  
 NOTE: DME/DME/IRU or GPS required.  
 NOTE: RNAV 1.

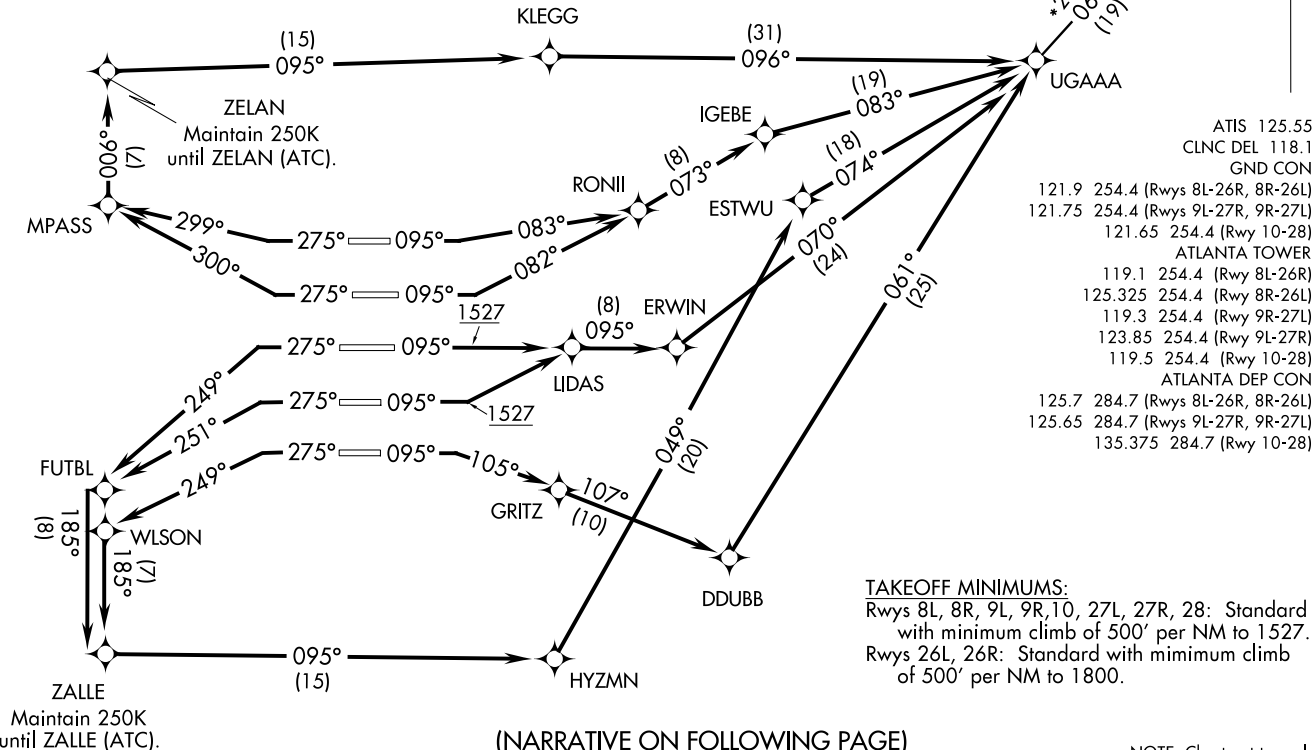

UGAAA FOUR DEPARTURE (RNAV)  
 ATLANTA/HARTSFIELD-JACKSON ATLANTA INTL (ATL)  
 ATLANTA, GEORGIA  
 (UGAAA4, UGAAA) 13010



DEPARTURE ROUTE DESCRIPTION

TAKEOFF RWY 8L: Climb heading 095° to intercept course 083° to RONII, then on depicted route to DOOLY, thence....

TAKEOFF RWY 8R: Climb heading 095° to intercept course 082° to RONII, then on depicted route to DOOLY, thence....

TAKEOFF RWY 9L/R: Climb heading 095° to 1527 MSL, then direct LIDAS, then on depicted route to DOOLY, thence....

TAKEOFF RWY 10: Climb heading 095° to intercept course 105° to GRITZ, then on depicted route to DOOLY, thence....

TAKEOFF RWY 26L: Climb heading 275° to intercept course 300° to MPASS, then on depicted route to DOOLY, maintain 250K until ZELAN (ATC), thence....

TAKEOFF RWY 26R: Climb heading 275° to intercept course 299° to MPASS, then on depicted route to DOOLY, maintain 250K until ZELAN (ATC), thence....

TAKEOFF RWY 27L: Climb heading 275° to intercept course 251° to FUTBL, then on depicted route to DOOLY, maintain 250K until ZALLE (ATC), thence....

TAKEOFF RWY 27R: Climb heading 275° to intercept course 249° to FUTBL, then on depicted route to DOOLY, maintain 250K until ZALLE (ATC), thence....

TAKEOFF RWY 28: Climb heading 275° to intercept course 249° to WLSON, then on depicted route to DOOLY, maintain 250K until ZALLE (ATC), thence....

....Maintain 10000 (or requested altitude, if lower). Expect clearance to filed altitude ten minutes after departure.

GREENWOOD TRANSITION (DOOLY6.GRD):

TAKEOFF OBSTACLE NOTES:

Rwy 8L: Trees beginning 930' from DER, 533' left of centerline, up to 59' AGL/1048' MSL.

Rwy 8R: Antenna on tower 4815' from DER, 1636' left of centerline, 151' AGL/1148' MSL.

Rwy 9L: Bushes beginning 100' from DER, 452' left of centerline, up to 2' AGL/981' MSL.

Rod on pole 4806' from DER, 1731' left of centerline, 128' AGL/1137' MSL.

Rwy 10: Poles beginning 58' from DER, 467' right of centerline, up to 37' AGL/1016' MSL.

Rwy 26L: Rod on building and trees beginning 1248' from DER, 185' left of centerline, up to 48' AGL/1097' MSL.

Rwy 26R: Trees beginning 1988' from DER, 486' left of centerline, up to 73' AGL/1112' MSL. Antennas and trees beginning 1797' from DER, 109' right of centerline, up to 63' AGL/1128' MSL.

Rwy 27L: Tank 5946' from DER, 1568' left of centerline, 171' AGL/1186' MSL.

Rwy 27R: Pole, elevator, hoppers and trees beginning 1012' from DER, 207' right of centerline, up to 108' AGL/1137' MSL.

Rwy 28: Catenary 2001' from DER, 770' left of centerline, 52' AGL/1051' MSL.

SE-4, 06 FEB 2014 to 06 MAR 2014

SE-4, 06 FEB 2014 to 06 MAR 2014

(SUMMT7.SUMMT) 13290

ATLANTA/ HARTSFIELD-JACKSON ATLANTA INTL (ATL)

# SUMMT SEVEN DEPARTURE (RNAV)

SL-26 (FAA)

ATLANTA, GEORGIA

ATIS 125.55  
 CLNC DEL 118.1  
 GND CON  
 121.9 254.4 (Rwys 8L-26R, 8R-26L)  
 121.75 254.4 (Rwys 9L-27R, 9R-27L)  
 121.65 254.4 (Rwy 10-28)  
 ATLANTA TOWER  
 119.1 254.4 (Rwy 8L-26R)  
 125.325 254.4 (Rwy 8R-26L)  
 119.3 254.4 (Rwy 9R-27L)  
 123.85 254.4 (Rwy 9L-27R)  
 119.5 254.4 (Rwy 10-28)  
 ATLANTA DEP CON  
 125.7 284.7 (Rwys 8L-26R, 8R-26L)  
 125.65 284.7 (Rwys 9L-27R, 9R-27L)  
 135.375 284.7 (Rwy 10-28)

- NOTE: If unable to accept climb rate, advise ATC on initial contact.
- NOTE: Use departure frequency depicted unless otherwise assigned.
- NOTE: For Turbojets only.
- NOTE: DME/DME/IRU or GPS required.
- NOTE: RNAV 1.
- NOTE: Radar required for non-GPS equipped aircraft.

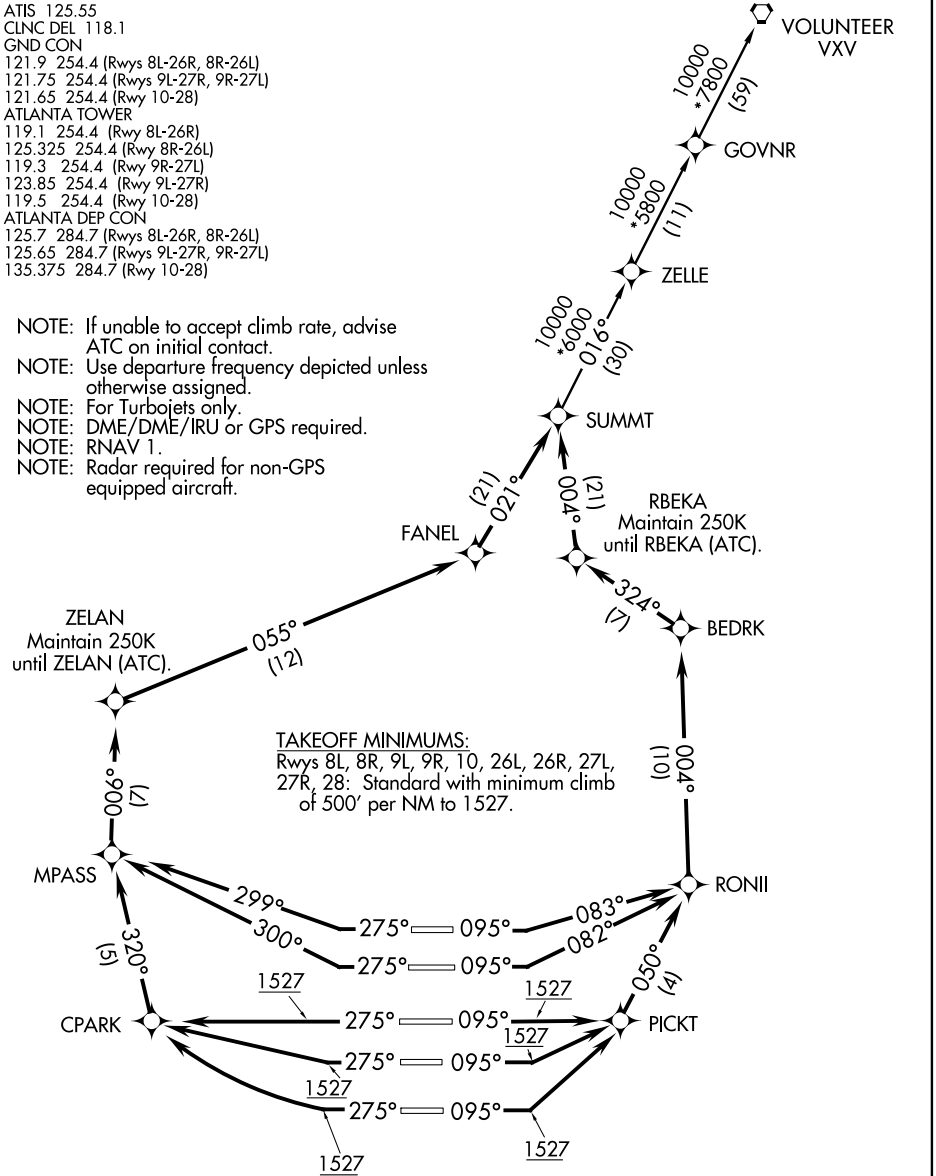

- NOTE: Transponder code will be issued via PDC or Atlanta clearance delivery.
- NOTE: Aircraft at Midfield Ramps will advise Ramp Towers of Departure SID prior to pushback. Upon receipt of ATC clearance (from ATL Clearance Delivery), readback only your call sign and transponder code, unless you have a question.
- NOTE: Accelerate to 250K, if unable, advise ATC.

(NARRATIVE ON FOLLOWING PAGE)

## SUMMT SEVEN DEPARTURE (RNAV)

(SUMMT7.SUMMT) 13290

ATLANTA, GEORGIA

ATLANTA/HARTSFIELD-JACKSON ATLANTA INTL (ATL)

SE-4, 06 FEB 2014 to 06 MAR 2014

SE-4, 06 FEB 2014 to 06 MAR 2014



DEPARTURE ROUTE DESCRIPTION

TAKEOFF RWY 8L: Climb heading 095° to intercept course 075° to HRSHL, then on depicted route to RMBLN, maintain 250K until KLEGG (ATC) thence....

TAKEOFF RWY 8R: Climb heading 095° to intercept course 072° to HRSHL, then on depicted route to RMBLN, maintain 250K until KLEGG (ATC), thence....

TAKEOFF RWY 9L: Climb heading 095° to intercept course 114° to GRITZ, then on depicted route to RMBLN, maintain 250K until HYZMN (ATC), thence....

TAKEOFF RWY 9R: Climb heading 095° to intercept course 111° to GRITZ, then on depicted route to RMBLN, maintain 250K until HYZMN (ATC), thence....

TAKEOFF RWY 10: Climb heading 095° to intercept course 105° to GRITZ, then on depicted route to RMBLN, maintain 250K until HYZMN (ATC), thence....

TAKEOFF RWY 26L: Climb heading 275° to intercept course 288° to SNUFY, then on depicted route to RMBLN, thence....

TAKEOFF RWY 26R: Climb heading 275° to intercept course 287° to SNUFY, then on depicted route to RMBLN, thence....

TAKEOFF RWY 27L/R: Climb heading 275° to 1527 MSL, then direct SLAWW, then on depicted route to RMBLN, thence....

TAKEOFF RWY 28: Climb heading 275° to intercept course 249° to WLSON, then on depicted route to RMBLN, thence....

.... Maintain 10000 (or requested altitude, if lower). Expect clearance to filed altitude ten minutes after departure.

GADSDEN TRANSITION (RMBLN7.GAD):

TAKEOFF OBSTACLE NOTES:

Rwy 8L: Trees beginning 930' from DER, 533' left of centerline, up to 59' AGL/1048' MSL.

Rwy 8R: Antenna on tower 4815' from DER, 1636' left of centerline, 151' AGL/1148' MSL.

Rwy 9L: Bushes beginning 100' from DER, 452' left of centerline, up to 2' AGL/981' MSL.

Rod on pole 4806' from DER, 1731' left of centerline, 128' AGL/1137' MSL.

Rwy 10: Poles beginning 58' from DER, 467' right of centerline, up to 37' AGL/1016' MSL.

Rwy 26L: Rod on building and trees beginning 1248' from DER, 185' left of centerline, up to 48' AGL/1097' MSL.

Rwy 26R: Trees beginning 1988' from DER, 486' left of centerline, up to 73' AGL/1112' MSL.

Antennas and trees beginning 1797' from DER, 109' right of centerline, up to 63' AGL/1128' MSL.

Rwy 27L: Tank 5946' from DER, 1568' left of centerline, 171' AGL/1186' MSL.

Rwy 27R: Pole, elevator, hoppers and trees beginning 1012' from DER, 207' right of centerline, up to 108' AGL/1137' MSL.

Rwy 28: Catenary 2001' from DER, 770' left of centerline, 52' AGL/1051' MSL.

SE-4, 06 FEB 2014 to 06 MAR 2014

SE-4, 06 FEB 2014 to 06 MAR 2014

THRSR SEVEN DEPARTURE (RNAV) SL-26 (FAA)

ATLANTA, GEORGIA

ATIS 125.55  
 CLNC DEL 118.1  
 GND CON  
 121.9 254.4 (Rwys 8L-26R, 8R-26L)  
 121.75 254.4 (Rwys 9L-27R, 9R-27L)  
 121.65 254.4 (Rwy 10-28)  
 ATLANTA TOWER  
 119.1 254.4 (Rwy 8L-26R)  
 125.325 254.4 (Rwy 8R-26L)  
 119.3 254.4 (Rwy 9R-27L)  
 123.85 254.4 (Rwy 9L-27R)  
 119.5 254.4 (Rwy 10-28)  
 ATLANTA DEP CON  
 125.7 284.7 (Rwys 8L-26R, 8R-26L)  
 125.65 284.7 (Rwys 9L-27R, 9R-27L)  
 135.375 284.7 (Rwy 10-28)

NOTE: If unable to accept climb rate, advise ATC on initial contact.  
 NOTE: Use departure frequency depicted unless otherwise assigned.  
 NOTE: For Turbojets only.  
 NOTE: DME/DME/IRU or GPS required.  
 NOTE: RNAV 1.  
 NOTE: Radar required for non-GPS equipped aircraft.  
 NOTE: Transponder code will be issued via PDC or Atlanta Clearance Delivery.  
 NOTE: Aircraft at Midfield Ramps will advise Ramp Towers of Departure SID prior to pushback. Upon receipt of ATC clearance (from ATL Clearance Delivery), read back only your call sign and transponder code, unless you have a question.  
 NOTE: Accelerate to 250K, if unable, advise ATC.

SE-4, 06 FEB 2014 to 06 MAR 2014

SE-4, 06 FEB 2014 to 06 MAR 2014

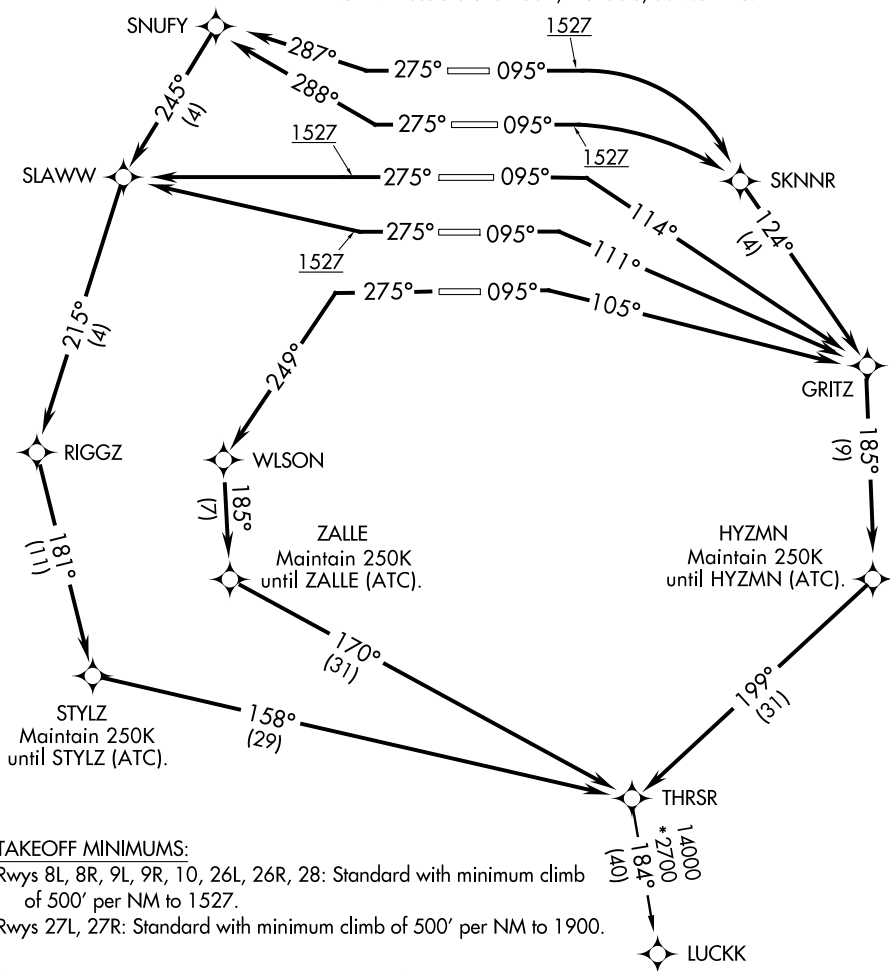

TAKEOFF MINIMUMS:

Rwys 8L, 8R, 9L, 9R, 10, 26L, 26R, 28: Standard with minimum climb of 500' per NM to 1527.  
 Rwys 27L, 27R: Standard with minimum climb of 500' per NM to 1900.

(NARRATIVE ON FOLLOWING PAGE)

NOTE: Chart not to scale

THRSR SEVEN DEPARTURE (RNAV)

DAWGS SIX DEPARTURE (RNAV) ATLANTA, GEORGIA  
DAWGS6.DAWGS) 13010 ATLANTA/HARTSFIELD-JACKSON ATLANTA INTL (ATL)  
(DAWGS6.DAWGS) 13010

ATIS 125.55  
CLNC DEL 118.1  
GND CON  
121.9 254.4 (Rwys 8L-26R, 8R-26L)  
121.75 254.4 (Rwys 9L-27R, 9R-27L)  
121.65 254.4 (Rwy 10-28)  
ATLANTA TOWER  
119.1 254.4 (Rwy 8L-26R)  
125.325 254.4 (Rwy 8R-26L)  
119.3 254.4 (Rwy 9R-27L)  
123.85 254.4 (Rwy 9L-27R)  
119.5 254.4 (Rwy 10-28)  
ATLANTA DEP CON  
125.7 284.7 (Rwys 8L-26R, 8R-26L)  
125.65 284.7 (Rwys 9L-27R, 9R-27L)  
135.375 284.7 (Rwy 10-28)

NOTE: If unable to accept climb rate, advise ATC on initial contact.  
NOTE: Use departure frequency depicted unless otherwise assigned.  
NOTE: For Turbojets only.  
NOTE: DME/DME/IRU or GPS required.  
NOTE: RNAV 1.  
NOTE: Radar required for non-GPS equipped aircraft.  
NOTE: Accelerate to 250K, if unable, advise ATC.  
NOTE: Transponder code will be issued via PDC or Atlanta clearance delivery.  
NOTE: Aircraft at Midfield Ramps will advise Ramp Towers of Departure SID prior to pushback. Upon receipt of ATC clearance (from ATL Clearance Delivery), read back only your call sign and transponder code, unless you have a question.

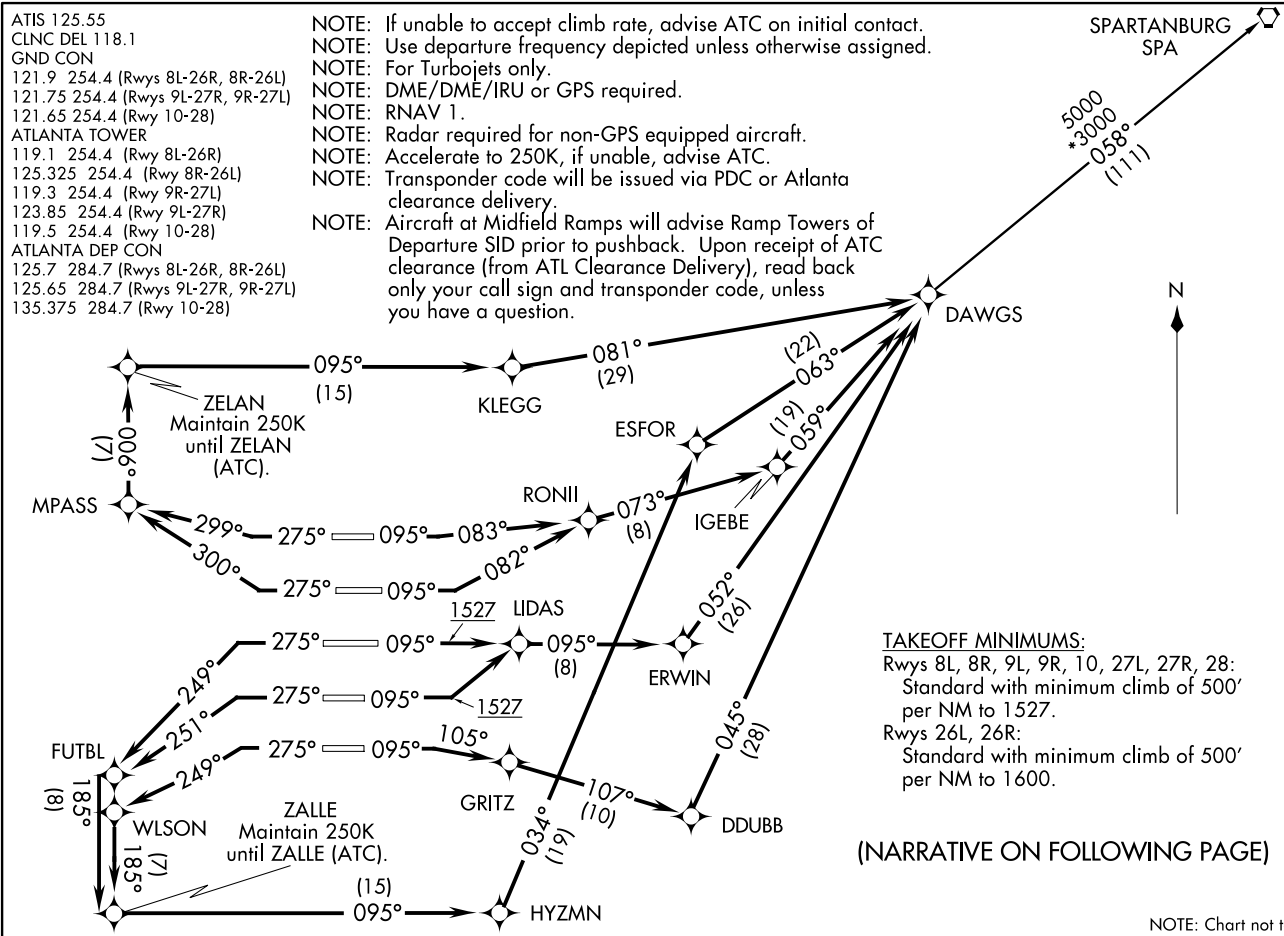

**TAKEOFF MINIMUMS:**  
Rwys 8L, 8R, 9L, 9R, 10, 27L, 27R, 28:  
Standard with minimum climb of 500'  
per NM to 1527.  
Rwys 26L, 26R:  
Standard with minimum climb of 500'  
per NM to 1600.

(NARRATIVE ON FOLLOWING PAGE)

NOTE: Chart not to scale

DAWGS6.DAWGS) 13010 ATLANTA/HARTSFIELD-JACKSON ATLANTA INTL (ATL)  
DAWGS SIX DEPARTURE (RNAV) SL-26 (FAA)  
ATLANTA, GEORGIA



RMBLN SEVEN DEPARTURE (RNAV) ATLANTA, GEORGIA  
ATLANTA/HARTSFIELD-JACKSON ATLANTA INTL (ATL)  
(RMBLN) 13010

ATIS 125.55  
CLNC DEL 118.1  
GND CON  
121.9 254.4 (Rwys 8L-26R, 8R-26L)  
121.75 254.4 (Rwys 9L-27R, 9R-27L)  
121.65 254.4 (Rwy 10-28)  
ATLANTA TOWER  
119.1 254.4 (Rwy 8L-26R)  
125.325 254.4 (Rwy 8R-26L)  
119.3 254.4 (Rwy 9R-27L)  
123.85 254.4 (Rwy 9L-27R)  
119.5 254.4 (Rwy 10-28)  
ATLANTA DEP CON  
125.7 284.7 (Rwys 8L-26R, 8R-26L)  
125.65 284.7 (Rwys 9L-27R, 9R-27L)  
135.375 284.7 (Rwy 10-28)

NOTE: If unable to accept climb rate, advise ATC on initial contact.  
NOTE: Use departure frequency depicted unless otherwise assigned.  
NOTE: For Turbojets only.  
NOTE: DME/DME/IRU or GPS required.  
NOTE: RNAV 1.  
NOTE: Radar required for non-GPS equipped aircraft.  
NOTE: Transponder code will be issued via PDC or Atlanta clearance delivery.  
NOTE: Aircraft at Midfield Ramps will advise Ramp Towers of Departure SID prior to pushback. Upon receipt of ATC clearance (from ATL Clearance Delivery), read back only your call sign and transponder code, unless you have a question.  
NOTE: Accelerate to 250K, if unable, advise ATC.

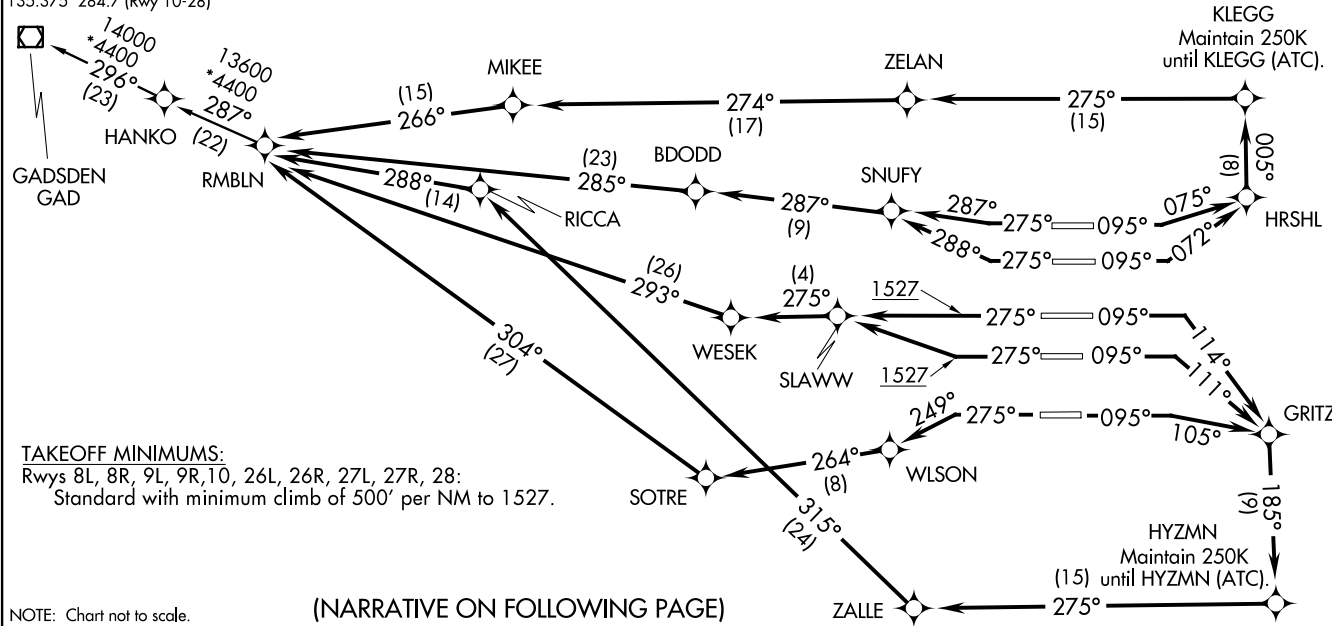

**TAKEOFF MINIMUMS:**  
Rwys 8L, 8R, 9L, 9R, 10, 26L, 26R, 27L, 27R, 28:  
Standard with minimum climb of 500' per NM to 1527.

(NARRATIVE ON FOLLOWING PAGE)

(RMBLN) 13010 ATLANTA/HARTSFIELD-JACKSON ATLANTA INTL (ATL)  
ATLANTA, GEORGIA  
RMBLN SEVEN DEPARTURE (RNAV) SL-26 (FAA)

(NUGGT7.NUGGT) 13290

ATLANTA/ HARTSFIELD-JACKSON ATLANTA INTL (ATL)

# NUGGT SEVEN DEPARTURE (RNAV) SL-26 (FAA)

ATLANTA, GEORGIA

- NOTE: If unable to accept climb rate, advise ATC on initial contact.
- NOTE: Use departure frequency depicted unless otherwise assigned.
- NOTE: For Turbojets only.
- NOTE: DME/DME/IRU or GPS required.
- NOTE: RNAV 1.
- NOTE: Radar required for non-GPS equipped aircraft.
- NOTE: Transponder code will be issued via PDC or Atlanta clearance delivery.
- NOTE: Accelerate to 250K, if unable, advise ATC.

ATIS 125.55  
 CLNC DEL 118.1  
 GND CON  
 121.9 254.4 (Rwys 8L-26R, 8R-26L)  
 121.75 254.4 (Rwys 9L-27R, 9R-27L)  
 121.65 254.4 (Rwy 10-28)  
 ATLANTA TOWER  
 119.1 254.4 (Rwy 8L-26R)  
 125.325 254.4 (Rwy 8R-26L)  
 119.3 254.4 (Rwy 9R-27L)  
 123.85 254.4 (Rwy 9L-27R)  
 119.5 254.4 (Rwy 10-28)  
 ATLANTA DEP CON  
 125.7 284.7 (Rwys 8L-26R, 8R-26L)  
 125.65 284.7 (Rwys 9L-27R, 9R-27L)  
 135.375 284.7 (Rwy 10-28)

### TAKEOFF MINIMUMS:

Rwys 8L, 8R, 9L, 9R, 10,

26L, 26R, 27L, 27R, 28:

Standard with minimum climb of 500' per NM to 1527.

NOTE: Aircraft at Midfield Ramps will advise Ramp Towers of Departure SID prior to pushback. Upon receipt of ATC clearance (from ATL Clearance Delivery), readback only your call sign and transponder code, unless you have a question.

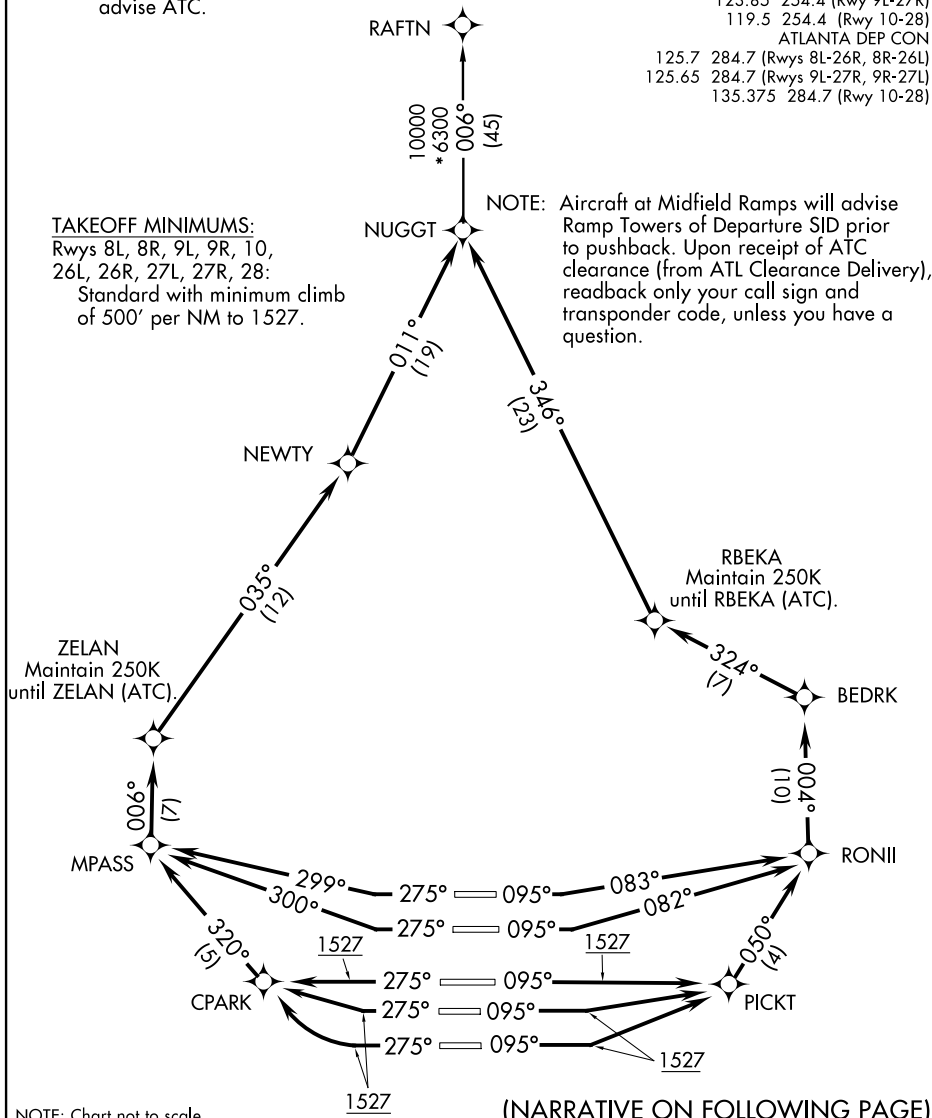

SE-4, 06 FEB 2014 to 06 MAR 2014

SE-4, 06 FEB 2014 to 06 MAR 2014

## NUGGT SEVEN DEPARTURE (RNAV)

(NUGGT7.NUGGT) 13290

ATLANTA, GEORGIA

ATLANTA/ HARTSFIELD-JACKSON ATLANTA INTL (ATL)



DEPARTURE ROUTE DESCRIPTION

TAKEOFF RWY 8L: Climb heading 095° to intercept course 075° to HRSHL, then on depicted route to JOGOR, maintain 250K until KLEGG (ATC), thence....

TAKEOFF RWY 8R: Climb heading 095° to intercept course 072° to HRSHL, then on depicted route to JOGOR, maintain 250K until KLEGG (ATC), thence....

TAKEOFF RWY 9L: Climb heading 095° to intercept course 114° to GRITZ, then on depicted route to JOGOR, maintain 250K until HYZMN (ATC), thence....

TAKEOFF RWY 9R: Climb heading 095° to intercept course 111° to GRITZ, then on depicted route to JOGOR, maintain 250K until HYZMN (ATC), thence....

TAKEOFF RWY 10: Climb heading 095° to intercept course 105° to GRITZ, then on depicted route to JOGOR, maintain 250K until HYZMN (ATC), thence....

TAKEOFF RWY 26L: Climb heading 275° to intercept course 289° to SNUFY, then on depicted route to JOGOR, thence....

TAKEOFF RWY 26R: Climb heading 275° to intercept course 287° to SNUFY, then on depicted route to JOGOR, thence....

TAKEOFF RWY 27L/R: Climb heading 275° to 1527 MSL, then direct SLAWW, then on depicted route to JOGOR, thence....

TAKEOFF RWY 28: Climb heading 275° to intercept course 249° to WLSON, then on depicted route to JOGOR, thence....

...Maintain 10000 (or requested altitude, if lower). Expect clearance to filed altitude ten minutes after departure.

GARND TRANSITION (JOGOR5.GARND):

TAKEOFF OBSTACLE NOTES:

Rwy 8L: Trees beginning 930' from DER, 533' left of centerline, up to 59' AGL/1048' MSL.

Rwy 8R: Antenna on tower 4815' from DER, 1636' left of centerline, 151' AGL/1148' MSL.

Rwy 9L: Bushes beginning 100' from DER, 452' left of centerline, up to 2' AGL/981' MSL.

Rod on pole 4806' from DER, 1731' left of centerline, 128' AGL/1137' MSL.

Rwy 10: Poles beginning 58' from DER, 467' right of centerline, up to 37' AGL/1016' MSL.

Rwy 26L: Rod on building and trees beginning 1248' from DER, 185' left of centerline, up to 48' AGL/1097' MSL.

Rwy 26R: Trees beginning 1988' from DER, 486' left of centerline, up to 73' AGL/1112' MSL.

Antennas and trees beginning 1797' from DER, 109' right of centerline, up to 63' AGL/1128' MSL.

Rwy 27L: Tank 5496' from DER, 1568' left of centerline, 171' AGL/1186' MSL.

Rwy 27R: Pole, elevator, hoppers and trees beginning 1012' from DER, 207' right of centerline, up to 108' AGL/1137' MSL.

Rwy 28: Catenary 2001' from DER, 770' left of centerline, 52' AGL/1051' MSL.

SE-4, 06 FEB 2014 to 06 MAR 2014

SE-4, 06 FEB 2014 to 06 MAR 2014

CADIT EIGHT DEPARTURE (RNAV) SL-26 (FAA)

- NOTE: If unable to accept climb rate, advise ATC on initial contact.
- NOTE: Use departure frequency depicted unless otherwise assigned.
- NOTE: For Turbojets only.
- NOTE: DME/DME/IRU or GPS required.
- NOTE: RNAV 1.
- NOTE: Radar required for non-GPS equipped aircraft.
- NOTE: Transponder code will be issued via PDC or Atlanta clearance delivery.
- NOTE: Accelerate to 250K, if unable, advise ATC.

ATIS	125.55
CLNC DEL	118.1
GND CON	121.9 254.4 (Rwys 8L-26R, 8R-26L)
	121.75 254.4 (Rwys 9L-27R, 9R-27L)
	121.65 254.4 (Rwy 10-28)
ATLANTA TOWER	119.1 254.4 (Rwy 8L-26R)
	125.325 254.4 (Rwy 8R-26L)
	119.3 254.4 (Rwy 9R-27L)
	123.85 254.4 (Rwy 9L-27R)
ATLANTA DEP CON	119.5 254.4 (Rwy 10-28)
	125.7 284.7 (Rwys 8L-26R, 8R-26L)
	125.65 284.7 (Rwys 9L-27R, 9R-27L)
	135.375 284.7 (Rwy 10-28)

TAKEOFF MINIMUMS:  
 Rwys 8L, 8R, 9L, 9R, 10, 26L, 26R, 27L, 27R, 28:  
 Standard with minimum climb of 500' per NM to 1527.

NOTE: Aircraft at Midfield Ramps will advise ramp towers of departure SID prior to pushback. Upon receipt of ATC clearance (from ATL Clearance Delivery), readback only your call sign and transponder code, unless you have a question.

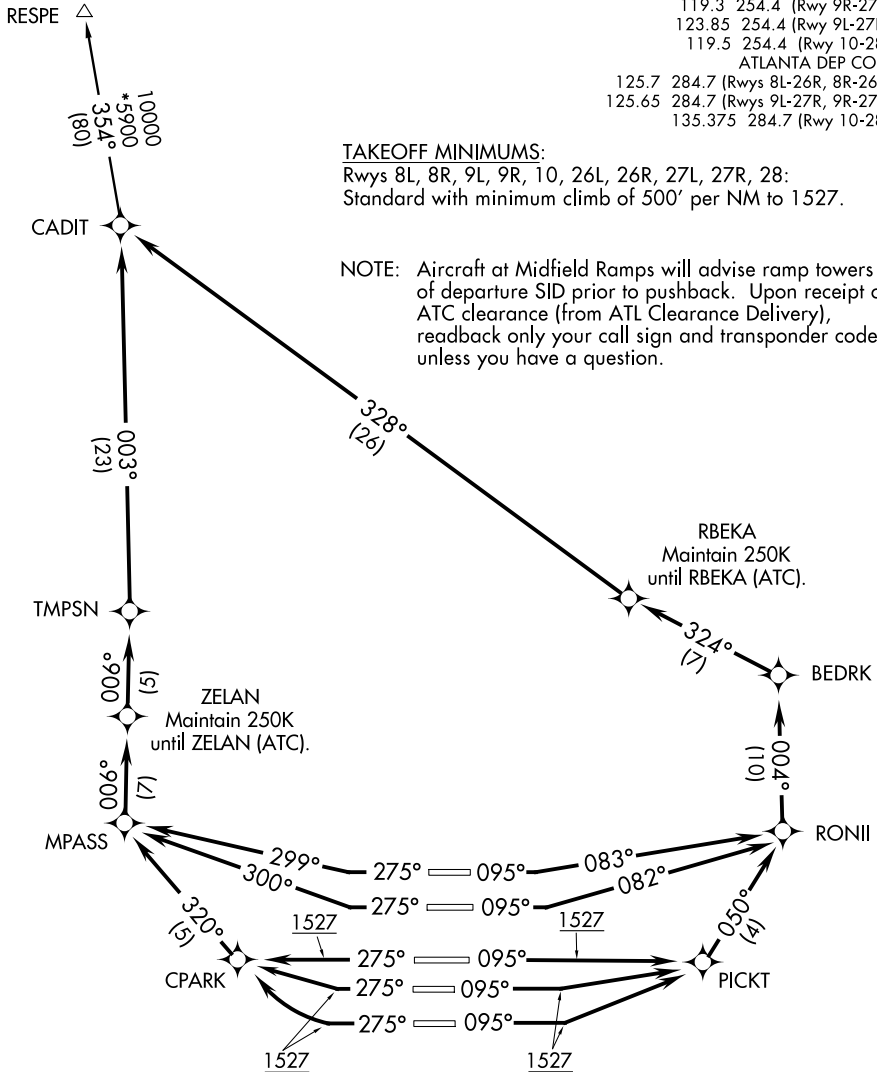

(NARRATIVE ON FOLLOWING PAGE)

NOTE: Chart not to scale

CADIT EIGHT DEPARTURE (RNAV)

SE-4, 06 FEB 2014 to 06 MAR 2014

SE-4, 06 FEB 2014 to 06 MAR 2014



## DEPARTURE ROUTE DESCRIPTION

TAKEOFF RWY 8L: Climb heading 095° to intercept course 083° to RONII, then on depicted route to MUNSN, thence....

TAKEOFF RWY 8R: Climb heading 095° to intercept course 082° to RONII, then on depicted route to MUNSN, thence....

TAKEOFF RWY 9L/R: Climb heading 095° to 1527 MSL, then direct LIDAS, then on depicted route to MUNSN, thence....

TAKEOFF RWY 10: Climb heading 095° to intercept course 105° to GRITZ, then on depicted route to MUNSN, thence....

TAKEOFF RWY 26L: Climb heading 275° to intercept course 300° to MPASS, then on depicted route to MUNSN, maintain 250K until ZELAN (ATC), thence....

TAKEOFF RWY 26R: Climb heading 275° to intercept course 299° to MPASS, then on depicted route to MUNSN, maintain 250K until ZELAN (ATC), thence....

TAKEOFF RWY 27L: Climb heading 275° to intercept course 251° to FUTBL, then on depicted route to MUNSN, maintain 250K until ZALLE (ATC), thence....

TAKEOFF RWY 27R: Climb heading 275° to intercept course 249° to FUTBL, then on depicted route to MUNSN, maintain 250K until ZALLE (ATC), thence....

TAKEOFF RWY 28: Climb heading 275° to intercept course 249° to WLSON, then on depicted route to MUNSN, maintain 250K until ZALLE (ATC), thence....

....Maintain 10000 (or requested altitude if lower). Expect clearance to filed altitude ten minutes after departure.

COLLIERS TRANSITION (MUNSN6.IRQ):

TAKEOFF OBSTACLE NOTES:

Rwy 8L: Trees beginning 930' from DER, 533' left of centerline, up to 59' AGL/1048' MSL.

Rwy 8R: Antenna on tower 4815' from DER, 1636' left of centerline, 151' AGL/1148' MSL.

Rwy 9L: Bushes beginning 100' from DER, 452' left of centerline, up to 2' AGL/981' MSL.

Rod on pole 4806' from DER, 1731' left of centerline, 128' AGL/1137' MSL.

Rwy 10: Poles beginning 58' from DER, 467' right of centerline, up to 37' AGL/1016' MSL.

Rwy 26L: Rod on building and trees beginning 1248' from DER, 185' left of centerline, up to 48' AGL/1097' MSL.

Rwy 26R: Trees beginning 1988' from DER, 486' left of centerline, up to 73' AGL/ 1112' MSL.

Antennas and trees beginning 1797' from DER, 109' right of centerline, up to 63' AGL/1128' MSL.

Rwy 27L: Tank 5946' from DER, 1568' left of centerline, 171' AGL/1186' MSL..

Rwy 27R: Pole, elevator, hoppers and trees beginning 1012' from DER, 207' right of centerline, up to 108' AGL/1137' MSL.

Rwy 28: Catenary 2001' from DER, 770' left of centerline, 52' AGL/1051' MSL.



## DEPARTURE ROUTE DESCRIPTION

TAKEOFF RWY 8L: Climb heading 095° to intercept course 083° to RONII, then on depicted route to UGAAA, thence....

TAKEOFF RWY 8R: Climb heading 095° to intercept course 082° to RONII, then on depicted route to UGAAA, thence....

TAKEOFF RWY 9L/R: Climb heading 095° to 1527 MSL, then direct LIDAS, then on depicted route to UGAAA, thence....

TAKEOFF RWY 10: Climb heading 095° to intercept course 105° to GRITZ, then on depicted route to UGAAA, thence....

TAKEOFF RWY 26L: Climb heading 275° to intercept course 300° to MPASS, then on depicted route to UGAAA, maintain 250K until ZELAN (ATC), thence....

TAKEOFF RWY 26R: Climb heading 275° to intercept course 299° to MPASS, then on depicted route to UGAAA, maintain 250K until ZELAN (ATC), thence....

TAKEOFF RWY 27L: Climb heading 275° to intercept course 251° to FUTBL, then on depicted route to UGAAA, maintain 250K until ZALLE (ATC), thence....

TAKEOFF RWY 27R: Climb heading 275° to intercept course 249° to FUTBL, then on depicted route to UGAAA, maintain 250K until ZALLE (ATC), thence....

TAKEOFF RWY 28: Climb heading 275° to intercept course 249° to WLSON, then on depicted route to UGAAA, maintain 250K until ZALLE (ATC), thence....

....maintain 10000 (or requested altitude, if lower). Expect clearance to filed altitude ten minutes after departure.

ATHENS TRANSITION (UGAAA4.AHN):TAKEOFF OBSTACLE NOTES:

- Rwy 8L: Trees beginning 930' from DER, 533' left of centerline, up to 59' AGL/1048' MSL.  
 Rwy 8R: Antenna on tower 4815' from DER, 1636' left of centerline, 151' AGL/1148' MSL.  
 Rwy 9L: Bushes beginning 100' from DER, 452' left of centerline, up to 2' AGL/981' MSL.  
 Rod on pole 4806' from DER, 1731' left of centerline, 128' AGL/1137' MSL.  
 Rwy 10: Poles beginning 58' from DER, 467' right of centerline, up to 37' AGL/1016' MSL.  
 Rwy 26L: Rod on building and trees beginning 1248' from DER, 185' left of centerline, up to 48' AGL/1097' MSL.  
 Rwy 26R: Trees beginning 1988' from DER, 486' left of centerline, up to 73' AGL/1112' MSL.  
 Antennas and trees beginning 1797' from DER, 109' right of centerline, up to 63' AGL/1128' MSL.  
 Rwy 27L: Tank 5946' from DER, 1568' left of centerline, 171' AGL/1186' MSL.  
 Rwy 27R: Pole, elevator, hoppers and trees beginning 1012' from DER, 207' right of centerline, up to 108' AGL/1137' MSL.  
 Rwy 28: Catenary 2001' from DER, 770' left of centerline, 52' AGL/1051' MSL.

JCKTS SEVEN DEPARTURE (RNAV)  
 (JCKTSZ JCKTS) 13010  
 ATLANTA/HARTSFIELD-JACKSON ATLANTA INTL (ATTL)  
 ATLANTA, GEORGIA

ATIS 125.55  
 CLNC DEL 118.1  
 GND CON  
 121.9 254.4 (Rwys 8L-26R, 8R-26L)  
 121.75 254.4 (Rwys 9L-27R, 9R-27L)  
 121.65 254.4 (Rwy 10-28)  
 ATLANTA TOWER  
 119.1 254.4 (Rwy 8L-26R)  
 125.325 254.4 (Rwy 8R-26L)  
 119.3 254.4 (Rwy 9R-27L)  
 123.85 254.4 (Rwy 9L-27R)  
 119.5 254.4 (Rwy 10-28)  
 ATLANTA DEP CON  
 125.7 284.7 (Rwys 8L-26R, 8R-26L)  
 125.65 284.7 (Rwys 9L-27R, 9R-27L)  
 135.375 284.7 (Rwy 10-28)

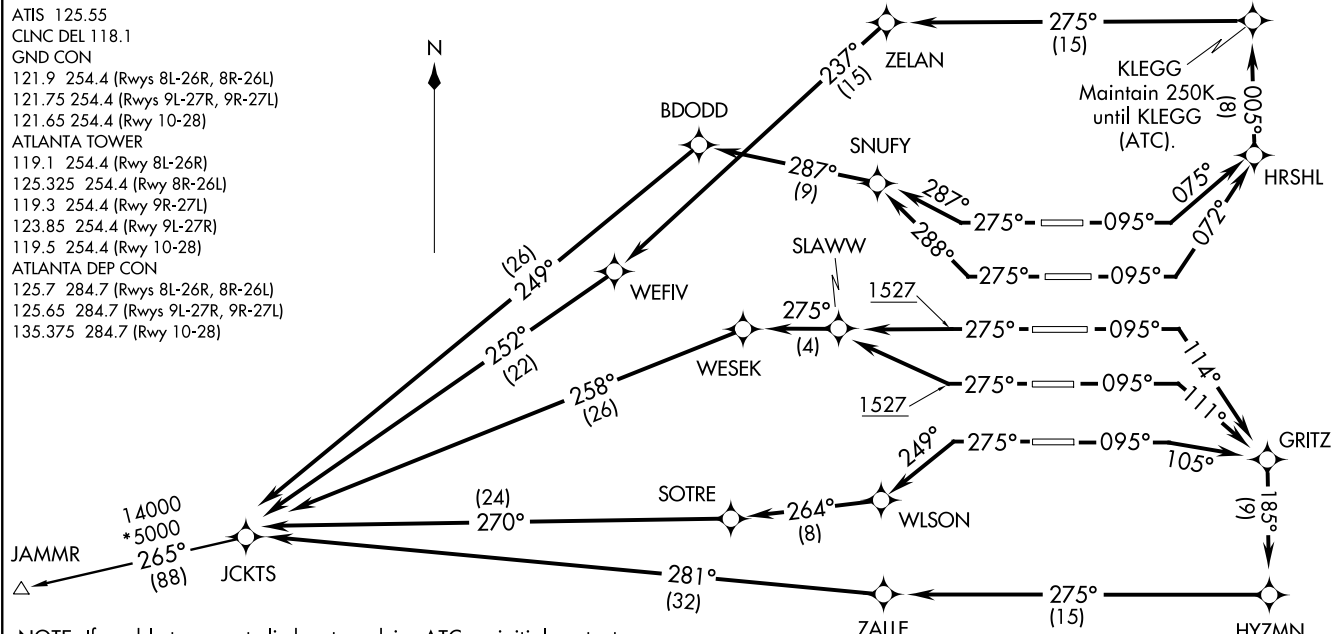

NOTE: If unable to accept climb rate, advise ATC on initial contact.  
 NOTE: Use departure frequency depicted unless otherwise assigned.  
 NOTE: For Turbojets only.  
 NOTE: DME/DME/IRU or GPS required.  
 NOTE: RNAV 1.  
 NOTE: Radar required for non-GPS equipped aircraft.  
 NOTE: Accelerate to 250K, if unable, advise ATC.  
 NOTE: Transponder code will be issued via PDC or Atlanta clearance delivery.  
 NOTE: Aircraft at Midfield Ramps will advise Ramp Towers of Departure SID prior to pushback. Upon receipt of ATC clearance (from ATL Clearance Delivery), read back only your call sign and transponder code, unless you have a question.

TAKEOFF MINIMUMS:  
 Rwys 8L, 8R, 9L, 9R, 10, 26L, 26R, 27L, 27R, 28:  
 Standard with minimum climb of 500' per NM to 1527.

NOTE: Chart not to scale.

(NARRATIVE ON FOLLOWING PAGE)

JCKTS SEVEN DEPARTURE (RNAV)  
 (JCKTSZ JCKTS) 13010  
 ATLANTA/HARTSFIELD-JACKSON ATLANTA INTL (ATTL)  
 ATLANTA, GEORGIA

(PNU TT7.PNU TT) 13010

ATLANTA/HARTSFIELD-JACKSON ATLANTA INTL (ATL)

# PNU TT SEVEN DEPARTURE (RNAV)

SL-26 (FAA)

ATLANTA, GEORGIA

ATIS 125.55  
 CLNC DEL 118.1  
 GND CON  
 121.9 254.4 (Rwys 8L-26R, 8R-26L)  
 121.75 254.4 (Rwys 9L-27R, 9R-27L)  
 121.65 254.4 (Rwy 10-28)  
 ATLANTA TOWER  
 119.1 254.4 (Rwy 8L-26R)  
 125.325 254.4 (Rwy 8R-26L)  
 119.3 254.4 (Rwy 9R-27L)  
 123.85 254.4 (Rwy 9L-27R)  
 119.5 254.4 (Rwy 10-28)  
 ATLANTA DEP CON  
 125.7 284.7 (Rwys 8L-26R, 8R-26L)  
 125.65 284.7 (Rwys 9L-27R, 9R-27L)  
 135.375 284.7 (Rwy 10-28)

### TAKEOFF MINIMUMS:

Rwys 8L, 8R, 9L, 9R, 10, 26L, 26R, 28; Standard with minimum climb of 500' per NM to 1527.  
 Rwys 27L, 27R: Standard with minimum climb of 500' per NM to 1900.

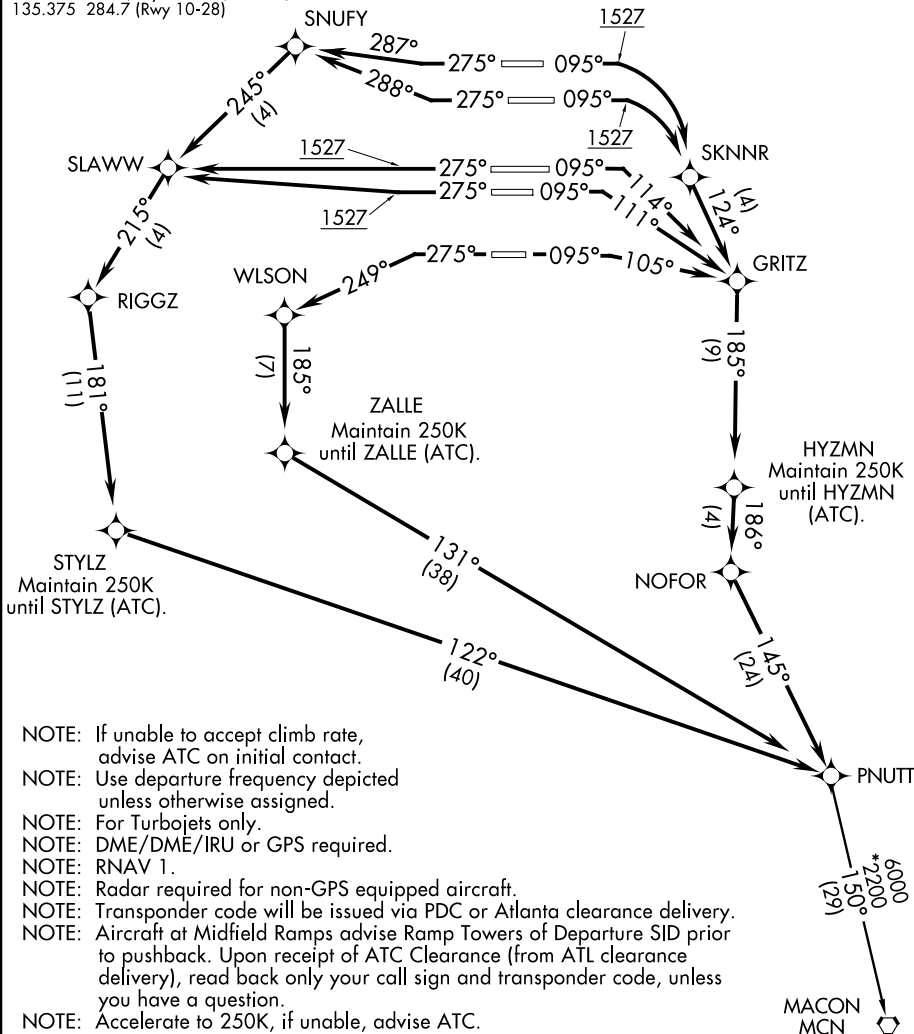

- NOTE: If unable to accept climb rate, advise ATC on initial contact.
- NOTE: Use departure frequency depicted unless otherwise assigned.
- NOTE: For Turbojets only.
- NOTE: DME/DME/IRU or GPS required.
- NOTE: RNAV 1.
- NOTE: Radar required for non-GPS equipped aircraft.
- NOTE: Transponder code will be issued via PDC or Atlanta clearance delivery.
- NOTE: Aircraft at Midfield Ramps advise Ramp Towers of Departure SID prior to pushback. Upon receipt of ATC Clearance (from ATL clearance delivery), read back only your call sign and transponder code, unless you have a question.
- NOTE: Accelerate to 250K, if unable, advise ATC.

(NARRATIVE ON FOLLOWING PAGE)

NOTE: Chart not to scale

# PNU TT SEVEN DEPARTURE (RNAV)

ATLANTA, GEORGIA

(PNU TT7.PNU TT) 13010

ATLANTA/HARTSFIELD-JACKSON ATLANTA INTL (ATL)

SE-4, 06 FEB 2014 to 06 MAR 2014

SE-4, 06 FEB 2014 to 06 MAR 2014





DEPARTURE ROUTE DESCRIPTION

TAKEOFF RWYS 8L, 9R, 10: Climb heading 095°, thence....

TAKEOFF RWY 8R: Climb heading 095° to 1500, thence....

TAKEOFF RWY 9L: Climb heading 095° to 1400, thence....

TAKEOFF RWYS 26L, 26R, 28: Climb heading 275°, thence....

TAKEOFF RWYS 27L, 27R: Climb heading 275° to 1527, thence....

....Turbojets maintain 10000 (or requested altitude if lower), props maintain 4000. Expect further clearance to filed altitude 10 minutes after departure. Maintain heading as assigned until vectored to appropriate VOR, airway, or jet route. Transponder code will be issued via PDC or Atlanta Clearance Delivery.

TAKEOFF OBSTACLE NOTES:

Rwy 8L: Trees beginning 930' from DER, 533' left of centerline, up to 59' AGL/1048' MSL.

Rwy 8R: Antenna on tower 4815' from DER, 1636' left of centerline, 151' AGL/1148' MSL.

Rwy 9L: Bushes beginning 100' from DER, 452' left of centerline, up to 2' AGL/981' MSL.  
Rod on pole 4806' from DER, 1731' left of centerline, 128' AGL/1137' MSL.

Rwy 10: Poles beginning 58' from DER, 467' right of centerline, up to 37' AGL/1016' MSL.

Rwy 26L: Rod on building and trees beginning 1248' from DER, 185' left of centerline, up to 48' AGL/1097' MSL.

Rwy 26R: Trees beginning 1988' from DER, 486' left of centerline, up to 73' AGL/1112' MSL.

Antennas and trees beginning 1797' from DER, 109' right of centerline, up to 63' AGL/1128' MSL.

Rwy 27L: Tank 5946' from DER, 1568' left of centerline, 171' AGL/1186' MSL.

Rwy 27R: Pole, elevator, hoppers, and trees beginning 1012' from DER, 207' right of centerline, up to 108' AGL/1137' MSL.

Rwy 28: Catenary 2001' from DER, 770' left of centerline, 52' AGL/1051' MSL.

SPECIAL INSTRUCTIONS: Aircraft at midfield ramps will advise ramp towers of vector areas prior to pushback. The vector areas are associated with the depicted intersections as follows:

<u>INTERSECTION</u>	<u>VECTOR AREA</u>
EAONE	EAST-ONE
EATWO	EAST-TWO
NOONE	NORTH-ONE
NOTWO	NORTH-TWO
SOONE	SOUTH-ONE
SOTWO	SOUTH-TWO
WEONE	WEST-ONE
WETWO	WEST-TWO

NOTE: Upon receipt of ATC, clearance (from Atlanta Clearance Delivery), read back only your call sign and transponder code, unless you have a question.

SE-4, 06 FEB 2014 to 06 MAR 2014

SE-4, 06 FEB 2014 to 06 MAR 2014

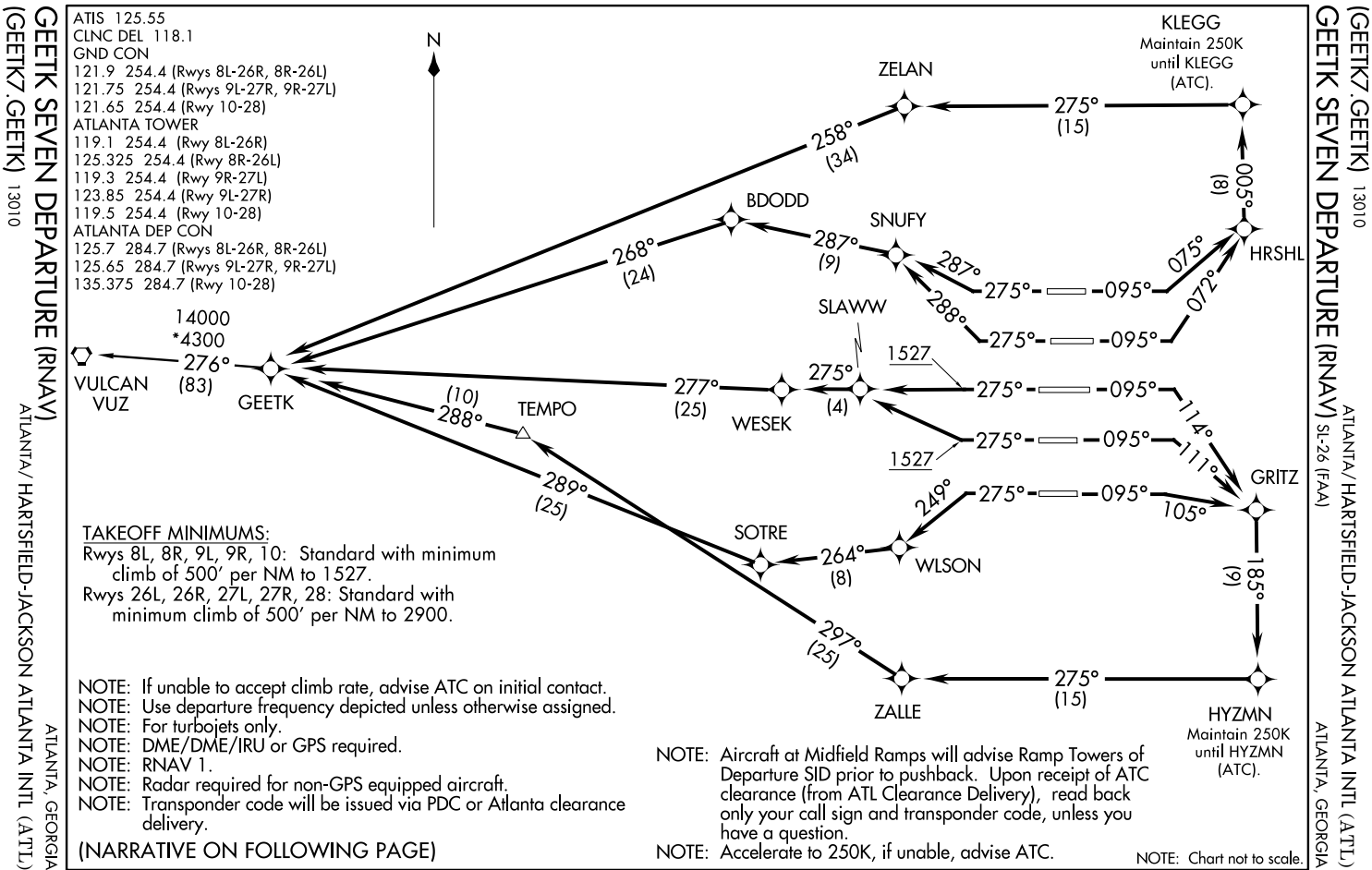

GEEFK SEVEN DEPARTURE (RNAV)  
 GEEFK7, GEETK 13010  
 ATLANTA, GEORGIA  
 ATLANTA/HARTSFIELD-JACKSON ATLANTA INTL (ATL)

ATLANTA/HARTSFIELD-JACKSON ATLANTA INTL (ATL)  
 ATLANTA, GEORGIA  
 ATLANTA/HARTSFIELD-JACKSON ATLANTA INTL (ATL)  
 SL-26 (FAA)

ATIS 125.55  
 CLNC DEL 118.1  
 GND CON  
 121.9 254.4 (Rwys 8L-26R, 8R-26L)  
 121.75 254.4 (Rwys 9L-27R, 9R-27L)  
 121.65 254.4 (Rwy 10-28)  
 ATLANTA TOWER  
 119.1 254.4 (Rwy 8L-26R)  
 125.325 254.4 (Rwy 8R-26L)  
 119.3 254.4 (Rwy 9R-27L)  
 123.85 254.4 (Rwy 9L-27R)  
 119.5 254.4 (Rwy 10-28)  
 ATLANTA DEP CON  
 125.7 284.7 (Rwys 8L-26R, 8R-26L)  
 125.65 284.7 (Rwys 9L-27R, 9R-27L)  
 135.375 284.7 (Rwy 10-28)

14000  
 \*4300  
 276° (83)  
 VULCAN  
 VUZ  
 GEETK  
 277° (25)  
 WESEK  
 275° (4)  
 1527  
 275° -095°  
 275° -095°  
 275° -095°  
 275° -095°  
 275° -095°  
 275° (15)  
 ZALLE  
 297° (25)  
 264° (8)  
 WILSON  
 249°  
 275° -095°  
 275° -095°  
 275° -095°  
 105°  
 GRITZ  
 165° (9)  
 HYZMN  
 114°  
 111°  
 075°  
 072°  
 HRSHL  
 287° (9)  
 SNUFY  
 287°  
 288°  
 275° -095°  
 275° -095°  
 275° (15)  
 KLEGG  
 Maintain 250K until KLEGG (ATC).  
 005° (8)

**TAKEOFF MINIMUMS:**  
 Rwys 8L, 8R, 9L, 9R, 10: Standard with minimum climb of 500' per NM to 1527.  
 Rwys 26L, 26R, 27L, 27R, 28: Standard with minimum climb of 500' per NM to 2900.

NOTE: If unable to accept climb rate, advise ATC on initial contact.  
 NOTE: Use departure frequency depicted unless otherwise assigned.  
 NOTE: For turbojets only.  
 NOTE: DME/DME/IRU or GPS required.  
 NOTE: RNAV 1.  
 NOTE: Radar required for non-GPS equipped aircraft.  
 NOTE: Transponder code will be issued via PDC or Atlanta clearance delivery.

(NARRATIVE ON FOLLOWING PAGE)

NOTE: Aircraft at Midfield Ramps will advise Ramp Towers of Departure SID prior to pushback. Upon receipt of ATC clearance (from ATL Clearance Delivery), read back only your call sign and transponder code, unless you have a question.  
 NOTE: Accelerate to 250K, if unable, advise ATC.

NOTE: Chart not to scale.

(BRAVS7.BRAVS) 13010

ATLANTA/ HARTSFIELD-JACKSON ATLANTA INTL (ATL)

# BRAVS SEVEN DEPARTURE (RNAV)

SL-26 (FAA)

ATLANTA, GEORGIA

ATIS 125.55  
 CLNC DEL 118.1  
 GND CON  
 121.9 254.4 (Rwys 8L-26R, 8R-26L)  
 121.75 254.4 (Rwys 9L-27R, 9R-27L)  
 121.65 254.4 (Rwy 10-28)  
 ATLANTA TOWER  
 119.1 254.4 (Rwy 8L-26R)  
 125.325 254.4 (Rwy 8R-26L)  
 119.3 254.4 (Rwy 9R-27L)  
 123.85 254.4 (Rwy 9L-27R)  
 119.5 254.4 (Rwy 10-28)  
 ATLANTA DEP CON  
 125.7 284.7 (Rwys 8L-26R, 8R-26L)  
 125.65 284.7 (Rwys 9L-27R, 9R-27L)  
 135.375 284.7 (Rwy 10-28)

### TAKEOFF MINIMUMS:

Rwys 8L, 8R, 9L, 9R, 10, 26L, 26R, 28: Standard with minimum climb of 500' per NM to 1527.  
 Rwys 27L, 27R: Standard with minimum climb of 500' per NM to 1900.

SE-4, 06 FEB 2014 to 06 MAR 2014

SE-4, 06 FEB 2014 to 06 MAR 2014

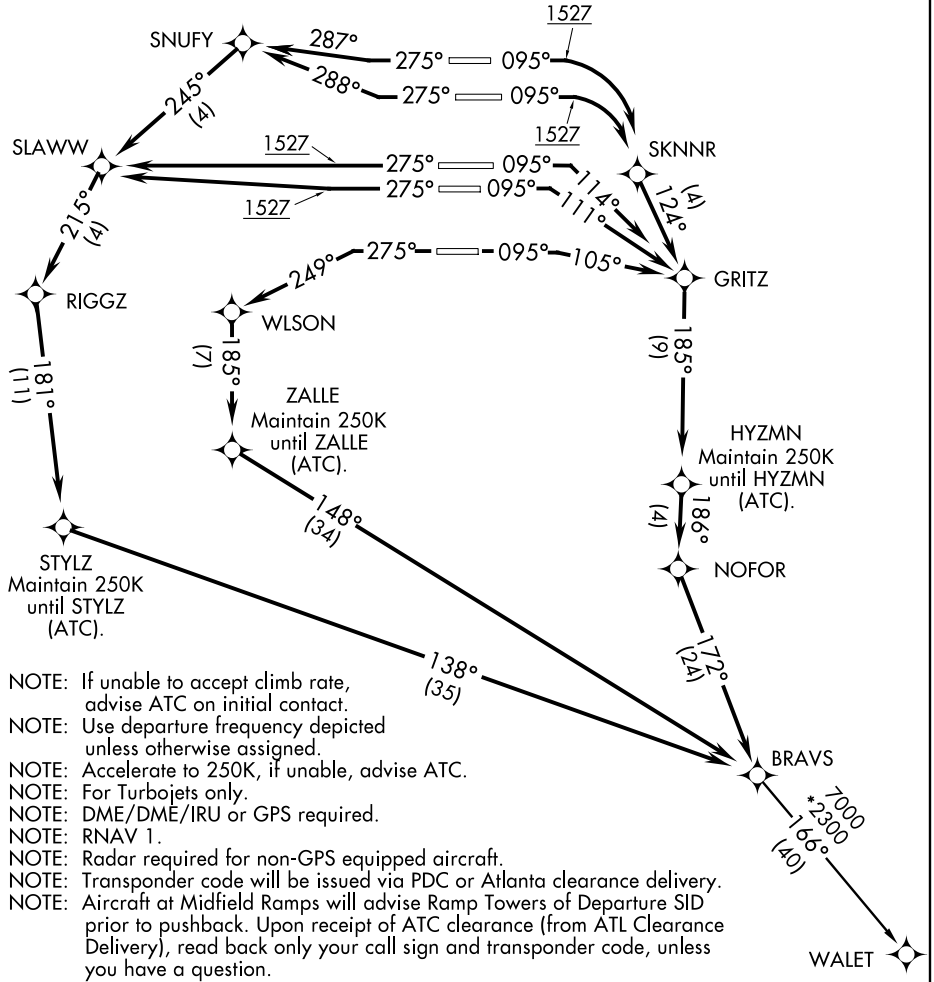

- NOTE: If unable to accept climb rate, advise ATC on initial contact.
- NOTE: Use departure frequency depicted unless otherwise assigned.
- NOTE: Accelerate to 250K, if unable, advise ATC.
- NOTE: For Turbojets only.
- NOTE: DME/DME/IRU or GPS required.
- NOTE: RNAV 1.
- NOTE: Radar required for non-GPS equipped aircraft.
- NOTE: Transponder code will be issued via PDC or Atlanta clearance delivery.
- NOTE: Aircraft at Midfield Ramps will advise Ramp Towers of Departure SID prior to pushback. Upon receipt of ATC clearance (from ATL Clearance Delivery), read back only your call sign and transponder code, unless you have a question.

(NARRATIVE ON FOLLOWING PAGE)

NOTE: Chart not to scale

# BRAVS SEVEN DEPARTURE (RNAV)

ATLANTA, GEORGIA

(BRAVS7.BRAVS) 13010

ATLANTA/ HARTSFIELD-JACKSON ATLANTA INTL (ATL)



DEPARTURE ROUTE DESCRIPTION

- TAKEOFF RWY 8L: Climb heading 095° to intercept course 083° to RONIII, then on depicted route to COKEM, maintain 250K until RBEKA (ATC), thence....
- TAKEOFF RWY 8R: Climb heading 095° to intercept course 082° to RONII, then on depicted route to COKEM, maintain 250K until RBEKA (ATC), thence....
- TAKEOFF RWY 9L/R, 10: Climb heading 095° to 1527 MSL, then direct PICKT, then on depicted route to COKEM, maintain 250K until RBEKA (ATC), thence....
- TAKEOFF RWY 26L: Climb heading 275° to intercept course 300° to MPASS, then on depicted route to COKEM, maintain 250K until ZELAN (ATC), thence....
- TAKEOFF RWY 26R: Climb heading 275° to intercept course 299° to MPASS, then on depicted route to COKEM, maintain 250K until ZELAN (ATC), thence....
- TAKEOFF RWY 27L/R: Climb heading 275° to 1527 MSL, then direct CPARK, then on depicted route to COKEM, maintain 250K until ZELAN (ATC), thence....
- TAKEOFF RWY 28: Climb heading 275° to 1527 MSL, then right turn direct CPARK, then on depicted route to COKEM, maintain 250K until ZELAN (ATC), thence....

....Maintain 10000 (or requested altitude, if lower). Expect clearance to filed altitude ten minutes after departure.

CARPT TRANSITION (COKEM7.CARPT):

TAKEOFF OBSTACLE NOTES:

- Rwy 8L: Trees beginning 930' from DER, 533' left of centerline, up to 59' AGL/1048' MSL.
- Rwy 8R: Antenna on tower 4815' from DER, 1636' left of centerline, 151' AGL/1148' MSL.
- Rwy 9L: Bushes beginning 100' from DER, 452' left of centerline, up to 2' AGL/981' MSL.  
Rod on pole 4806' from DER, 1731' left of centerline, 128' AGL/1137' MSL.
- Rwy 10: Poles beginning 58' from DER, 467' right of centerline, up to 37' AGL/1016' MSL.
- Rwy 26L: Rod on building and trees beginning 1248' from DER, 185' left of centerline, up to 48' AGL/1097' MSL.
- Rwy 26R: Trees beginning 1988' from DER, 486' left of centerline, up to 73' AGL/1112' MSL.  
Antennas and trees beginning 1797' from DER, 109' right of centerline, up to 63' AGL/1128' MSL.
- Rwy 27L: Tank 5946' from DER, 1568' left of centerline, 171' AGL/1186' MSL.
- Rwy 27R: Pole, elevator, hoppers and trees beginning 1012' from DER, 207' right of centerline, up to 108' AGL/1137' MSL.
- Rwy 28: Catenary 2001' from DER, 770' left of centerline, 52' AGL/1051' MSL.

SE-4, 06 FEB 2014 to 06 MAR 2014

SE-4, 06 FEB 2014 to 06 MAR 2014



DEPARTURE ROUTE DESCRIPTION

- TAKEOFF RWY 8L: Climb heading 095° to intercept course 083° to RONII, then on depicted route to SUMMT, maintain 250K until RBEKA (ATC), thence....
- TAKEOFF RWY 8R: Climb heading 095° to intercept course 082° to RONII, then on depicted route to SUMMT, maintain 250K until RBEKA (ATC), thence....
- TAKEOFF RWY 9L/R, 10: Climb heading 095° to 1527 MSL, then direct PICKT, then on depicted route to SUMMT, maintain 250K until RBEKA (ATC), thence....
- TAKEOFF RWY 26L: Climb heading 275° to intercept course 300° to MPASS, then on depicted route to SUMMT, maintain 250K until ZELAN (ATC), thence....
- TAKEOFF RWY 26R: Climb heading 275° to intercept course 299° to MPASS, then on depicted route to SUMMT, maintain 250K until ZELAN (ATC), thence....
- TAKEOFF RWY 27L/R: Climb heading 275° to 1527 MSL, then direct CPARK, then on depicted route to SUMMT, maintain 250K until ZELAN (ATC), thence....
- TAKEOFF RWY 28: Climb heading 275° to 1527 MSL, then right turn direct CPARK, then on depicted route to SUMMT, maintain 250K until ZELAN (ATC), thence....

.... Maintain 10000 (or requested altitude, if lower). Expect clearance to filed altitude ten minutes after departure.

VOLUNTEER TRANSITION (SUMMT7.VXV):

TAKEOFF OBSTACLE NOTES:

- Rwy 8L: Trees beginning 930' from DER, 533' left of centerline, up to 59' AGL/1048' MSL.
- Rwy 8R: Antenna on tower 4815' from DER, 1636' left of centerline, 151' AGL/1148' MSL.
- Rwy 9L: Bushes beginning 100' from DER, 452' left of centerline, up to 2' AGL/981' MSL.  
Rod on pole 4806' from DER, 1731' left of centerline, 128' AGL/1137' MSL.
- Rwy 10: Poles beginning 58' from DER, 467' right of centerline, up to 37' AGL/1016' MSL.
- Rwy 26L: Rod on building and trees beginning 1248' from DER, 185' left of centerline, up to 48' AGL/1097' MSL.
- Rwy 26R: Trees beginning 1988' from DER, 486' left of centerline, up to 73' AGL/1112' MSL.  
Antennas and trees beginning 1797' from DER, 109' right of centerline, up to 63' AGL/1128' MSL.
- Rwy 27L: Tank 5946' from DER, 1568' left of centerline, 171' AGL/1186' MSL.
- Rwy 27R: Pole, elevator, hoppers and trees beginning 1012' from DER, 207' right of centerline, up to 108' AGL/1137' MSL.
- Rwy 28: Catenary 2001' from DER, 770' left of centerline, 52' AGL/1051' MSL.

SE-4, 06 FEB 2014 to 06 MAR 2014

SE-4, 06 FEB 2014 to 06 MAR 2014



## DEPARTURE ROUTE DESCRIPTION

TAKEOFF RWY 8L/R: Climb heading 095° to 1527 MSL, then right turn direct SKNNR, then on depicted route to BRAVS, maintain 250K until HYZMN (ATC), thence....

TAKEOFF RWY 9L: Climb heading 095° to intercept course 114° to GRITZ, then on depicted route to BRAVS, maintain 250K until HYZMN (ATC), thence....

TAKEOFF RWY 9R: Climb heading 095° to intercept course 111° to GRITZ, then on depicted route to BRAVS, maintain 250K until HYZMN (ATC), thence....

TAKEOFF RWY 10: Climb heading 095° to intercept course 105° to GRITZ, then on depicted route to BRAVS, maintain 250K until HYZMN (ATC), thence....

TAKEOFF RWY 26L: Climb heading 275° to intercept course 288° to SNUFY, then on depicted route to BRAVS, maintain 250K until STYLZ (ATC), thence....

TAKEOFF RWY 26R: Climb heading 275° to intercept course 287° to SNUFY, then on depicted route to BRAVS, maintain 250K until STYLZ (ATC), thence....

TAKEOFF RWY 27L/R: Climb heading 275° to 1527 MSL, then direct SLAWW, then on depicted route to BRAVS, maintain 250K until STYLZ (ATC), thence....

TAKEOFF RWY 28: Climb heading 275° to intercept course 249° to WLSON, then on depicted route to BRAVS, maintain 250K until ZALLE (ATC), thence....

....Maintain 10000 (or requested altitude, if lower). Expect clearance to filed altitude ten minutes after departure.

WALET TRANSITION (BRAVS7.WALET):TAKEOFF OBSTACLE NOTES:

Rwy 8L: Trees beginning 930' from DER, 533' left of centerline, up to 59' AGL/1048' MSL.

Rwy 8R: Antenna on tower 4815' from DER, 1636' left of centerline, 151' AGL/1148' MSL.

Rwy 9L: Bushes beginning 100' from DER, 452' left of centerline, up to 2' AGL/981' MSL.

Rod on pole 4806' from DER, 1731' left of centerline, 128' AGL/1137' MSL.

Rwy 10: Poles beginning 58' from DER, 467' right of centerline, up to 37' AGL/1016' MSL.

Rwy 26L: Rod on building and trees beginning 1248' from DER, 185' left of centerline,

up to 48' AGL/1097' MSL.

Rwy 26R: Trees beginning 1988' from DER, 486' left of centerline, up to 73' AGL/1112' MSL.

Antennas and trees beginning 1797' from DER, 109' right of centerline, up to

63' AGL/1128' MSL.

Rwy 27L: Tank 5946' from DER, 1568' right of centerline, 171' AGL/1186' MSL.

Rwy 27R: Pole, elevator, hoppers and trees beginning 1012' from DER, 207' right of centerline, up to 108' AGL/1137' MSL.

Rwy 28: Catenary 2001' from DER, 770' left of centerline, 52' AGL/1051' MSL.

# COKEM SEVEN DEPARTURE (RNAV)

ATIS 125.55  
 CLNC DEL 118.1  
 GND CON  
 121.9 254.4 (Rwys 8L-26R, 8R-26L)  
 121.75 254.4 (Rwys 9L-27R, 9R-27L)  
 121.65 254.4 (Rwy 10-28)  
 ATLANTA TOWER  
 119.1 254.4 (Rwy 8L-26R)  
 125.325 254.4 (Rwy 8R-26L)  
 119.3 254.4 (Rwy 9R-27L)  
 123.85 254.4 (Rwy 9L-27R)  
 119.5 254.4 (Rwy 10-28)  
 ATLANTA DEP CON  
 125.7 284.7 (Rwys 8L-26R, 8R-26L)  
 125.65 284.7 (Rwys 9L-27R, 9R-27L)  
 135.375 284.7 (Rwy 10-28)

NOTE: If unable to accept climb rate, advise ATC on initial contact.  
 NOTE: Use departure frequency depicted unless otherwise assigned.  
 NOTE: For Turbojets only.  
 NOTE: DME/DME/IRU or GPS required.  
 NOTE: RNAV 1.  
 NOTE: Radar required for non-GPS equipped aircraft.  
 NOTE: Accelerate to 250K, if unable, advise ATC.  
 NOTE: Transponder code will be issued via PDC or Atlanta clearance delivery.  
 NOTE: Aircraft at Midfield Ramps will advise Ramp Towers of Departure SID prior to pushback. Upon receipt of ATC clearance (from ATL Clearance Delivery), readback only your call sign and transponder code, unless you have a question.

### TAKEOFF MINIMUMS:

Rwys 8L, 8R, 9L, 9R, 10, 26L, 26R, 27L, 27R, 28:  
 Standard with minimum climb of 500' per NM to 1527.

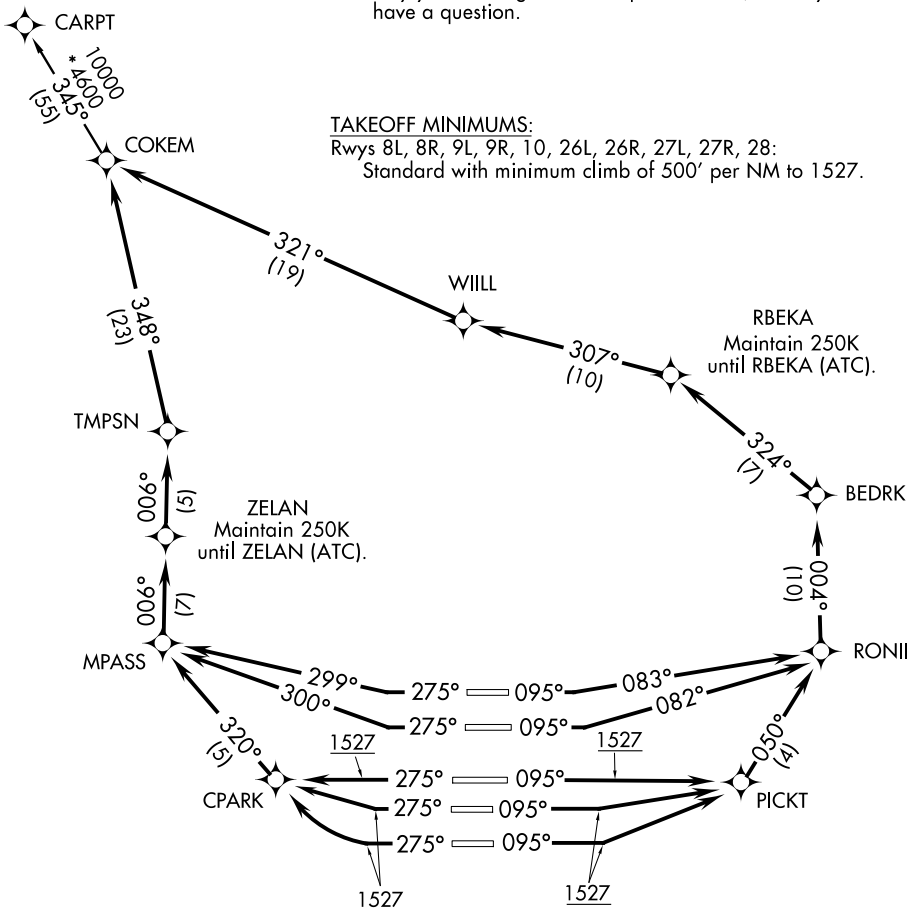

SE-4, 06 FEB 2014 to 06 MAR 2014

SE-4, 06 FEB 2014 to 06 MAR 2014

(NARRATIVE ON FOLLOWING PAGE)

NOTE: Chart not to scale

# COKEM SEVEN DEPARTURE (RNAV)



### DEPARTURE ROUTE DESCRIPTION

TAKEOFF RWY 8L: Climb heading 095° to intercept course 083° to RONII, then on depicted route to CADIT, maintain 250K until RBEKA (ATC), thence....

TAKEOFF RWY 8R: Climb heading 095° to intercept course 082° to RONII, then on depicted route to CADIT, maintain 250K until RBEKA (ATC), thence....

TAKEOFF RWY 9L/R, 10: Climb heading 095° to 1527 MSL, then direct PICKT, then on depicted route to CADIT, maintain 250K until RBEKA (ATC), thence....

TAKEOFF RWY 26L: Climb heading 275° to intercept course 300° to MPASS, then on depicted route to CADIT, maintain 250K until ZELAN (ATC), thence....

TAKEOFF RWY 26R: Climb heading 275° to intercept course 299° to MPASS, then on depicted route to CADIT, maintain 250K until ZELAN (ATC), thence....

TAKEOFF RWY 27L/R: Climb heading 275° to 1527 MSL, then direct CPARK, then on depicted route to CADIT, maintain 250K until ZELAN (ATC), thence....

TAKEOFF RWY 28: Climb heading 275° to 1527 MSL, then right turn direct CPARK, then on depicted route to CADIT, maintain 250K until ZELAN (ATC). Thence....

....Maintain 10000 (or requested altitude, if lower). Expect clearance to filed altitude ten minutes after departure.

RESPE TRANSITION (CADIT8.RESPE):

#### TAKEOFF OBSTACLE NOTES:

Rwy 8L: Trees beginning 930' from DER, 533' left of centerline, up to 59' AGL/1048' MSL.

Rwy 8R: Antenna on tower 4815' from DER, 1636' left of centerline, 151' AGL/1148' MSL.

Rwy 9L: Bushes beginning 100' from DER, 452' left of centerline, up to 2' AGL/981' MSL.

Rod on pole 4806' from DER, 1731' left of centerline, 128' AGL/1137' MSL.

Rwy 10: Poles beginning 58' from DER, 467' right of centerline, up to 37' AGL/1016' MSL.

Rwy 26L: Rod on building and trees beginning 1248' from DER, 185' left of centerline, up to 48' AGL/1097' MSL.

Rwy 26R: Trees beginning 1988' from DER, 486' left of centerline, up to 73' AGL/1112' MSL.

Antennas and trees beginning 1797' from DER, 109' right of centerline, up to 63' AGL/1128' MSL.

Rwy 27L: Tank 5946' from DER, 1568' left of centerline, 171' AGL/1186' MSL.

Rwy 27R: Pole, elevator, hoppers and trees beginning 1012' from DER, 207' right of centerline, up to 108' AGL/1137' MSL.

Rwy 28: Catenary 2001' from DER, 770' left of centerline, 52' AGL/1051' MSL.

SE-4, 06 FEB 2014 to 06 MAR 2014

SE-4, 06 FEB 2014 to 06 MAR 2014



JOGOR FIVE DEPARTURE (RNAV)  
 (JOGOR5, JOGOR) 13010  
 ATLANTA, GEORGIA  
 ATLANTA/HARTSFIELD-JACKSON ATLANTA INTL (ATL)

ATIS 125.55  
 CLNC DEL 118.1  
 GND CON  
 121.9 254.4 (Rwys 8L-26R, 8R-26L)  
 121.75 254.4 (Rwys 9L-27R, 9R-27L)  
 121.65 254.4 (Rwy 10-28)  
 ATLANTA TOWER  
 119.1 254.4 (Rwy 8L-26R)  
 125.325 254.4 (Rwy 8R-26L)  
 119.3 254.4 (Rwy 9R-27L)  
 123.85 254.4 (Rwy 9L-27R)  
 119.5 254.4 (Rwy 10-28)  
 ATLANTA DEP CON  
 125.7 284.7 (Rwys 8L-26R, 8R-26L)  
 125.65 284.7 (Rwys 9L-27R, 9R-27L)  
 135.375 284.7 (Rwy 10-28)

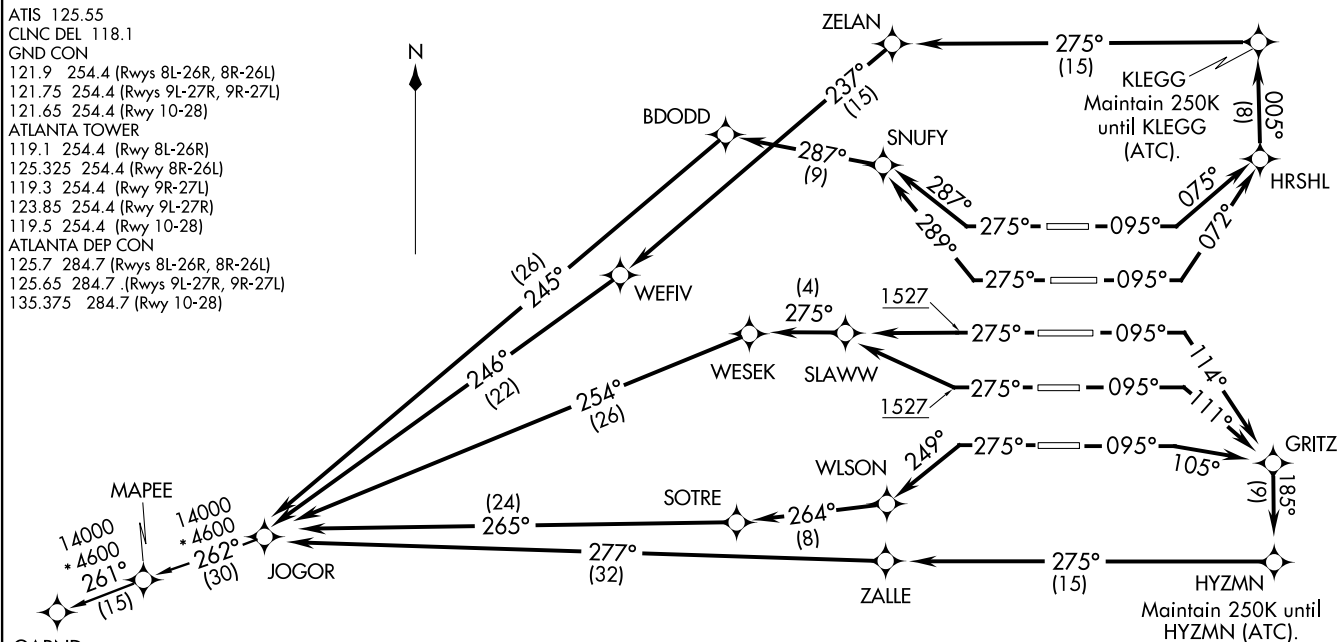

**TAKEOFF MINIMUMS:**  
 Rwys 8L, 8R, 9L, 9R, 10, 26L, 26R, 27L, 27R, 28:  
 Standard with minimum climb of 500' per NM  
 to 1527.

(NARRATIVE ON FOLLOWING PAGE)

- NOTE: If unable to accept climb rate, advise ATC on initial contact.
- NOTE: Use departure frequency depicted unless otherwise assigned.
- NOTE: For Turbojets only.
- NOTE: DME/DME/IRU or GPS required.
- NOTE: RNAV 1.
- NOTE: Radar required for non-GPS equipped aircraft.
- NOTE: Transponder code will be issued via PDC or Atlanta clearance delivery.
- NOTE: Aircraft at Midfield Ramps will advise Ramp Towers of Departure SID prior to pushback. Upon receipt of ATC clearance (from ATL Clearance Delivery), read back only your call sign and transponder code, unless you have a question.
- NOTE: Accelerate to 250K, if unable, advise ATC.

NOTE: Chart not to scale.

JOGOR5, JOGOR) 13010  
 ATLANTA/HARTSFIELD-JACKSON ATLANTA INTL (ATL)  
 ATLANTA, GEORGIA  
 ATLANTA/HARTSFIELD-JACKSON ATLANTA INTL (ATL)  
 SL-26 (FAA)



## DEPARTURE ROUTE DESCRIPTION

TAKEOFF RWY 8L/R: Climb heading 095° to 1527 MSL, then right turn direct SKNNR, then on depicted route to THRSR, maintain 250K until HYZMN (ATC), thence....

TAKEOFF RWY 9L: Climb heading 095° to intercept course 114° to GRITZ, then on depicted route to THRSR, maintain 250K until HYZMN (ATC), thence....

TAKEOFF RWY 9R: Climb heading 095° to intercept course 111° to GRITZ, then on depicted route to THRSR, maintain 250K until HYZMN (ATC), thence....

TAKEOFF RWY 10: Climb heading 095° to intercept course 105° to GRITZ, then on depicted route to THRSR, maintain 250K until HYZMN (ATC), thence....

TAKEOFF RWY 26L: Climb heading 275° to intercept course 288° to SNUFY, then on depicted route to THRSR, maintain 250K until STYLZ (ATC), thence....

TAKEOFF RWY 26R: Climb heading 275° to intercept course 287° to SNUFY, then on depicted route to THRSR, maintain 250K until STLYZ (ATC), thence....

TAKEOFF RWY 27L/R: Climb heading 275° to 1527 MSL, then direct SLAWW, then on depicted route to THRSR, maintain 250K until STYLZ (ATC), thence....

TAKEOFF RWY 28: Climb heading 275° to intercept course 249° to WLSON, then on depicted route to THRSR, maintain 250K until ZALLE (ATC), thence....

...Maintain 10000 (or requested altitude, if lower). Expect clearance to filed altitude ten minutes after departure.

LUCKK TRANSITION (THRSR7.LUCKK):

## TAKEOFF OBSTACLE NOTES:

- Rwy 8L: Trees beginning 930' from DER, 533' left of centerline, up to 59' AGL/1048' MSL.
- Rwy 8R: Antenna on tower 4815' from DER, 1636' left of centerline, 151' AGL/1148' MSL.
- Rwy 9L: Bushes beginning 100' from DER, 452' left of centerline, up to 2' AGL/981' MSL.  
Rod on pole 4806' from DER, 1731' left of centerline, 128' AGL/1137' MSL.
- Rwy 10: Poles beginning 58' from DER, 467' right of centerline, up to 37' AGL/1016' MSL.
- Rwy 26L: Rod on building and trees beginning 1248' from DER, 185' left of centerline, up to 48' AGL/1097' MSL.
- Rwy 26R: Trees beginning 1988' from DER, 486' left of centerline, up to 73' AGL/1112' MSL.  
Antennas and trees beginning 1797' from DER, 109' right of centerline, up to 63' AGL/1128' MSL.
- Rwy 27L: Tank 5946' from DER, 1568' left of centerline, 171' AGL/1186' MSL.
- Rwy 27R: Pole, elevator, hoppers and trees beginning 1012' from DER, 207' right of centerline, up to 108' AGL/1137' MSL.
- Rwy 28: Catenary 2001' from DER, 770' left of centerline, 52' AGL/1051' MSL.

MUNSN SIX DEPARTURE (RNAV)  
 (MUNSN6.MUNSN) 13010  
 ATLANTA/HARTSFIELD-JACKSON ATLANTA INTL (ATL)  
 ATLANTA, GEORGIA

NOTE: If unable to accept climb rate, advise ATC on initial contact.  
 NOTE: Use departure frequency depicted unless otherwise assigned.  
 NOTE: For Turbojets only.  
 NOTE: DME/DME/IRU or GPS required.  
 NOTE: RNAV 1.  
 NOTE: Radar required for non-GPS equipped aircraft.  
 NOTE: Accelerate to 250K, if unable, advise ATC.

NOTE: Transponder code will be issued via PDC or Atlanta clearance delivery.  
 NOTE: Aircraft at Midfield Ramps will advise Ramp Towers of Departure SID prior to pushback. Upon receipt of ATC clearance (from ATL Clearance Delivery), read back only your call sign and transponder code, unless you have a question.

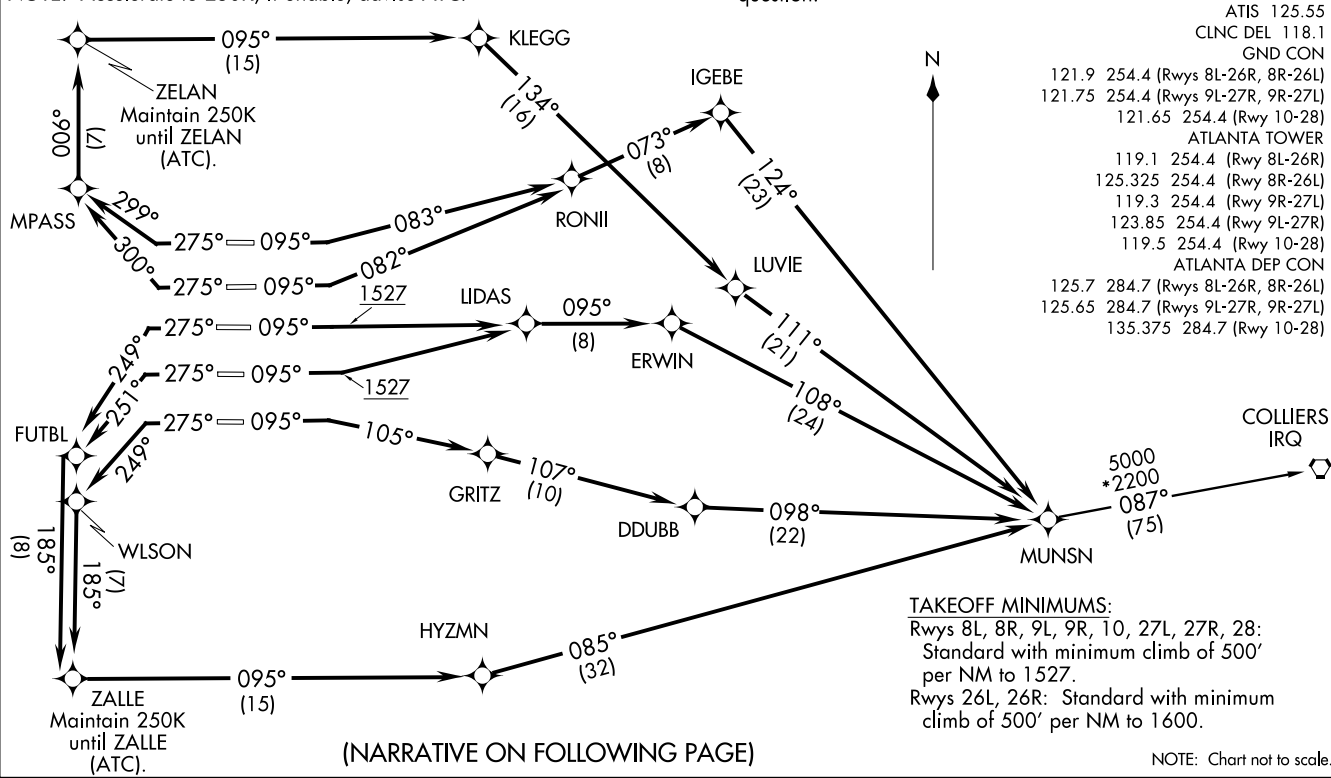

(MUNSN6.MUNSN) 13010  
 ATLANTA/HARTSFIELD-JACKSON ATLANTA INTL (ATL)  
 ATLANTA, GEORGIA  
 SL-26 (FAA)



DEPARTURE ROUTE DESCRIPTION

TAKEOFF RWY 8L: Climb heading 095° to intercept course 075° to HRSHL, then on depicted route to JCKTS, maintain 250K until KLEGG (ATC), thence....

TAKEOFF RWY 8R: Climb heading 095° to intercept course 072° to HRSHL, then on depicted route to JCKTS, maintain 250K until KLEGG (ATC), thence....

TAKEOFF RWY 9L: Climb heading 095° to intercept course 114° to GRITZ, then on depicted route to JCKTS, maintain 250K until HYZMN (ATC), thence....

TAKEOFF RWY 9R: Climb heading 095° to intercept course 111° to GRITZ, then on depicted route to JCKTS, maintain 250K until HYZMN (ATC), thence....

TAKEOFF RWY 10: Climb heading 095° to intercept course 105° to GRITZ, then on depicted route to JCKTS, maintain 250K until HYZMN (ATC), thence....

TAKEOFF RWY 26L: Climb heading 275° to intercept course 288° to SNUFY, then on depicted route to JCKTS, thence....

TAKEOFF RWY 26R: Climb heading 275° to intercept course 287° to SNUFY, then on depicted route to JCKTS, thence....

TAKEOFF RWY 27L/R: Climb heading 275° to 1527 MSL, then direct SLAWW, then on depicted route to JCKTS, thence....

TAKEOFF RWY 28: Climb heading 275° to intercept course 249° to WLSON, then on depicted route to JCKTS, thence....

....Maintain 10000 (or requested altitude, if lower). Expect clearance to filed altiude ten minutes after departure.

JAMMR TRANSITION (JCKTS7.JAMMR):

TAKEOFF OBSTACLE NOTES:

- Rwy 8L: Trees beginning 930' from DER, 533' left of centerline, up to 59' AGL/1048' MSL.
- Rwy 8R: Antenna on tower 4815' from DER, 1636' left of centerline, 151' AGL/1148' MSL.
- Rwy 9L: Bushes beginning 100' from DER, 452' left of centerline, up to 2' AGL/981' MSL.  
Rod on pole 4806' from DER, 1731' left of centerline, 128' AGL/1137' MSL.
- Rwy 10: Poles beginning 58' from DER, 467' right of centerline, up to 37' AGL/1016' MSL.
- Rwy 26L: Rod on building and trees beginning 1248' from DER, 185' left of centerline, up to 48' AGL/1097' MSL.
- Rwy 26R: Trees beginning 1988' from DER, 486' left of centerline, up to 73' AGL/1112' MSL.  
Antennas and trees beginning 1797' from DER, 109' right of centerline, up to 63' AGL/1128' MSL.
- Rwy 27L: Tank 5946' from DER, 1568' right of centerline, 171' AGL/1186' MSL.
- Rwy 27R: Pole, elevator, hoppers and trees beginning 1012' from DER, 207' right of centerline, up to 108' AGL/1137' MSL.
- Rwy 28: Catenary 2001' from DER, 770' left of centerline, 52' AGL/1051' MSL.

SE-4, 06 FEB 2014 to 06 MAR 2014

SE-4, 06 FEB 2014 to 06 MAR 2014

DOOLY SIX DEPARTURE (RNAV)  
 (D00LY6; D00LY) 13010  
 ATLANTA/HARTSFIELD-JACKSON ATLANTA INTL (ATL)  
 ATLANTA, GEORGIA

(D00LY6; D00LY) 13010  
 DOOLY SIX DEPARTURE (RNAV)  
 ATLANTA/HARTSFIELD-JACKSON ATLANTA INTL (ATL)  
 ATLANTA, GEORGIA  
 SL-26 (FAA)

NOTE: Chart not to scale.

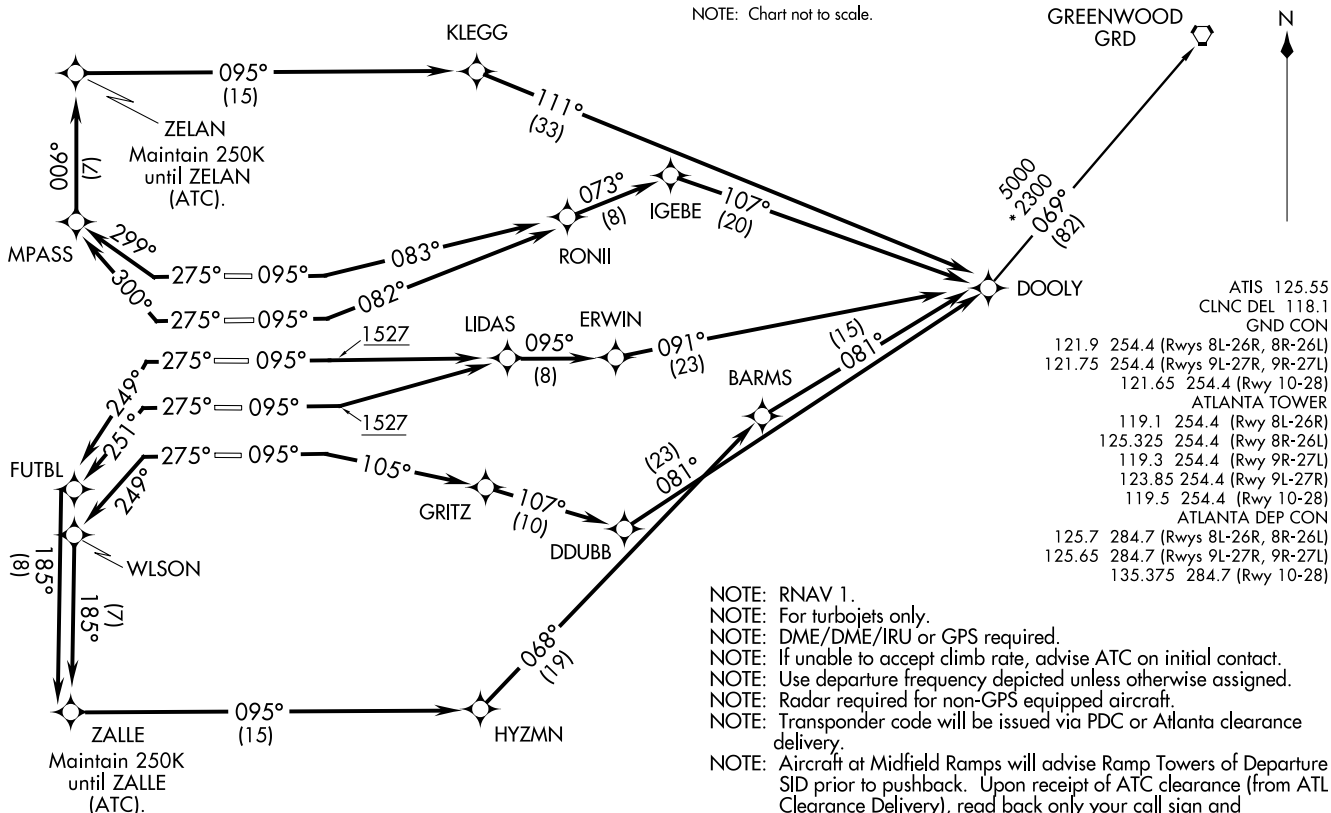

ATIS 125.55  
 CLNC DEL 118.1  
 GND CON  
 121.9 254.4 (Rwys 8L-26R, 8R-26L)  
 121.75 254.4 (Rwys 9L-27R, 9R-27L)  
 121.65 254.4 (Rwy 10-28)  
 ATLANTA TOWER  
 119.1 254.4 (Rwy 8L-26R)  
 125.325 254.4 (Rwy 8R-26L)  
 119.3 254.4 (Rwy 9R-27L)  
 123.85 254.4 (Rwy 9L-27R)  
 119.5 254.4 (Rwy 10-28)  
 ATLANTA DEP CON  
 125.7 284.7 (Rwys 8L-26R, 8R-26L)  
 125.65 284.7 (Rwys 9L-27R, 9R-27L)  
 135.375 284.7 (Rwy 10-28)

**TAKEOFF MINIMUMS:**

Rwys 8L, 8R, 9L, 9R, 10, 27L, 27R, 28: Standard with minimum climb of 500' per NM to 1527.  
 Rwys 26L, 26R: Standard with minimum climb of 500' per NM to 1600.

- NOTE: RNAV 1.
- NOTE: For turbojets only.
- NOTE: DME/DME/IRU or GPS required.
- NOTE: If unable to accept climb rate, advise ATC on initial contact.
- NOTE: Use departure frequency depicted unless otherwise assigned.
- NOTE: Radar required for non-GPS equipped aircraft.
- NOTE: Transponder code will be issued via PDC or Atlanta clearance delivery.
- NOTE: Aircraft at Midfield Ramps will advise Ramp Towers of Departure SID prior to pushback. Upon receipt of ATC clearance (from ATL Clearance Delivery), read back only your call sign and transponder code, unless you have a question.
- NOTE: Accelerate to 250K, if unable, advise ATC.

(NARRATIVE ON FOLLOWING PAGE)



DEPARTURE ROUTE DESCRIPTION

TAKEOFF RWY 8L/R: Climb heading 095° to 1527 MSL, then right turn direct SKNNR, then on depicted route to PNUTT, maintain 250K until HYZMN (ATC), thence....

TAKEOFF RWY 9L: Climb heading 095° to intercept course 114° to GRITZ, then on depicted route to PNUTT, maintain 250K until HYZMN (ATC), thence....

TAKEOFF RWY 9R: Climb heading 095° to intercept course 111° to GRITZ, then on depicted route to PNUTT, maintain 250K until HYZMN (ATC), thence....

TAKEOFF RWY 10: Climb heading 095° to intercept course 105° to GRITZ, then on depicted route to PNUTT, maintain 250K until HYZMN (ATC), thence....

TAKEOFF RWY 26L: Climb heading 275° to intercept course 288° to SNUFY, then on depicted route to PNUTT, maintain 250K until STYLZ (ATC), thence....

TAKEOFF RWY 26R: Climb heading 275° to intercept course 287° to SNUFY, then on depicted route to PNUTT, maintain 250K until STYLZ (ATC), thence....

TAKEOFF RWY 27L/R: Climb heading 275° to 1527 MSL, then direct SLAWW, then on depicted route to PNUTT, maintain 250K until STYLZ (ATC), thence....

TAKEOFF RWY 28: Climb heading 275° to intercept course 249° to WLSON, then on depicted route to PNUTT, maintain 250K until ZALLE (ATC), thence....

....Maintain 10000 (or requested altitude, if lower). Expect clearance to filed altiude ten minutes after departure.

MACON TRANSITION (PNUTT7.MCN):

TAKEOFF OBSTACLE NOTES:

Rwy 8L: Trees beginning 930' from DER, 533' left of centerline, up to 59' AGL/1048' MSL.

Rwy 8R: Antenna on tower 4815' from DER, 1636' left of centerline, 151' AGL/1148' MSL.

Rwy 9L: Bushes beginning 100' from DER, 452' left of centerline, up to 2' AGL/981' MSL.

Rod on pole 4806' from DER, 1731' left of centerline, 128' AGL/1137' MSL.

Rwy 10: Poles beginning 58' from DER, 467' right of centerline, up to 37' AGL/1016' MSL.

Rwy 26L: Rod on building and trees beginning 1248' from DER, 185' left of centerline, up to 48' AGL/1097' MSL.

Rwy 26R: Trees beginning 1988' from DER, 486' left of centerline, up to 73' AGL/1112' MSL.

Antennas and trees beginning 1797' from DER, 109' right of centerline, up to 63' AGL/1128' MSL.

Rwy 27L: Tank 5946' from DER, 1568' left of centerline, 171' AGL/1186' MSL.

Rwy 27R: Pole, elevator, hoppers and trees beginning 1012' from DER, 207' right of centerline, up to 108' AGL/1137' MSL.

Rwy 28: Catenary 2001' from DER, 770' left of centerline, 52' AGL/1051' MSL.

DEPARTURE ROUTE DESCRIPTION

- TAKEOFF RWY 8L: Climb heading 095° to intercept course 083° to RONII, then on depicted route to DAWGS, thence....
- TAKEOFF RWY 8R: Climb heading 095° to intercept course 082° to RONII, then on depicted route to DAWGS, thence....
- TAKEOFF RWY 9L/R: Climb heading 095° to 1527 MSL, then direct LIDAS, then on depicted route to DAWGS, thence....
- TAKEOFF RWY 10: Climb heading 095° to intercept course 105° to GRITZ, then on depicted route to DAWGS, thence....
- TAKEOFF RWY 26L: Climb heading 275° to intercept course 300° to MPASS, then on depicted route to DAWGS, maintain 250K until ZELAN (ATC), thence....
- TAKEOFF RWY 26R: Climb heading 275° to intercept course 299° to MPASS, then on depicted route to DAWGS, maintain 250K until ZELAN (ATC), thence....
- TAKEOFF RWY 27L: Climb heading 275° to intercept course 251° to FUTBL, then on depicted route to DAWGS, maintain 250K until ZALLE (ATC), thence....
- TAKEOFF RWY 27R: Climb heading 275° to intercept course 249° to FUTBL, then on depicted route to DAWGS, maintain 250K until ZALLE (ATC), thence....
- TAKEOFF RWY 28: Climb heading 275° to intercept course 249° to WLSON, then on depicted route to DAWGS, maintain 250K until ZALLE (ATC), thence....

....Maintain 10000 (or requested altitude, if lower). Expect clearance to filed altiude ten minutes after departure.

SPARTANBURG TRANSITION (DAWGS6.SPA):

TAKEOFF OBSTACLE NOTES:

- Rwy 8L: Trees beginning 930' from DER, 533' left of centerline, up to 59' AGL/1048' MSL.
- Rwy 8R: Antenna on tower 4815' from DER, 1636' left of centerline, 151' AGL/1148' MSL.
- Rwy 9L: Bushes beginning 100' from DER, 452' left of centerline, up to 2' AGL/981' MSL.  
Rod on pole 4806' from DER, 1731' left of centerline, 128' AGL/1137' MSL.
- Rwy 10: Poles beginning 58' from DER, 467' right of centerline, up to 37' AGL/1016' MSL.
- Rwy 26L: Rod on building and trees beginning 1248' from DER, 185' left of centerline, up to 48' AGL/1097' MSL.
- Rwy 26R: Trees beginning 1988' from DER, 486' left of centerline, up to 73' AGL/1112' MSL.  
Antennas and trees beginning 1797' from DER, 109' right of centerline, up to 63' AGL/1128' MSL.
- Rwy 27L: Tank 5946' from DER, 1568' right of centerline, 171' AGL/1186' MSL.
- Rwy 27R: Pole, elevator, hoppers and trees beginning 1012' from DER, 207' right of centerline, up to 108' AGL/1137' MSL.
- Rwy 28: Catenary 2001' from DER, 770' left of centerline, 52' AGL/1051' MSL.

SE-4, 06 FEB 2014 to 06 MAR 2014

SE-4, 06 FEB 2014 to 06 MAR 2014

ATIS 125.55  
 CLNC DEL 118.1  
 GND CON  
 121.9 254.4 (Rwys 8L-26R, 8R-26L)  
 121.75 254.4 (Rwys 9L-27R, 9R-27L)  
 121.65 254.4 (Rwy 10-28)  
 ATLANTA TOWER  
 119.1 254.4 (Rwy 8L-26R)  
 125.325 254.4 (Rwy 8R-26L)  
 119.3 254.4 (Rwy 9R-27L)  
 123.85 254.4 (Rwy 9L-27R)  
 119.5 254.4 (Rwy 10-28)  
 ATLANTA DEP CON  
 125.7 284.7 (Rwys 8L-26R, 8R-26L)  
 125.65 284.7 (Rwys 9L-27R, 9R-27L)  
 135.375 284.7 (Rwy 10-28)

TAKEOFF MINIMUMS:

Rwys 8L, 8R, 9L, 9R, 10, 26L, 26R, 28:  
 Standard with minimum climb of 500' per  
 NM to 1527.  
 Rwys 27L, 27R: Standard with minimum  
 climb of 500' per NM to 1900.

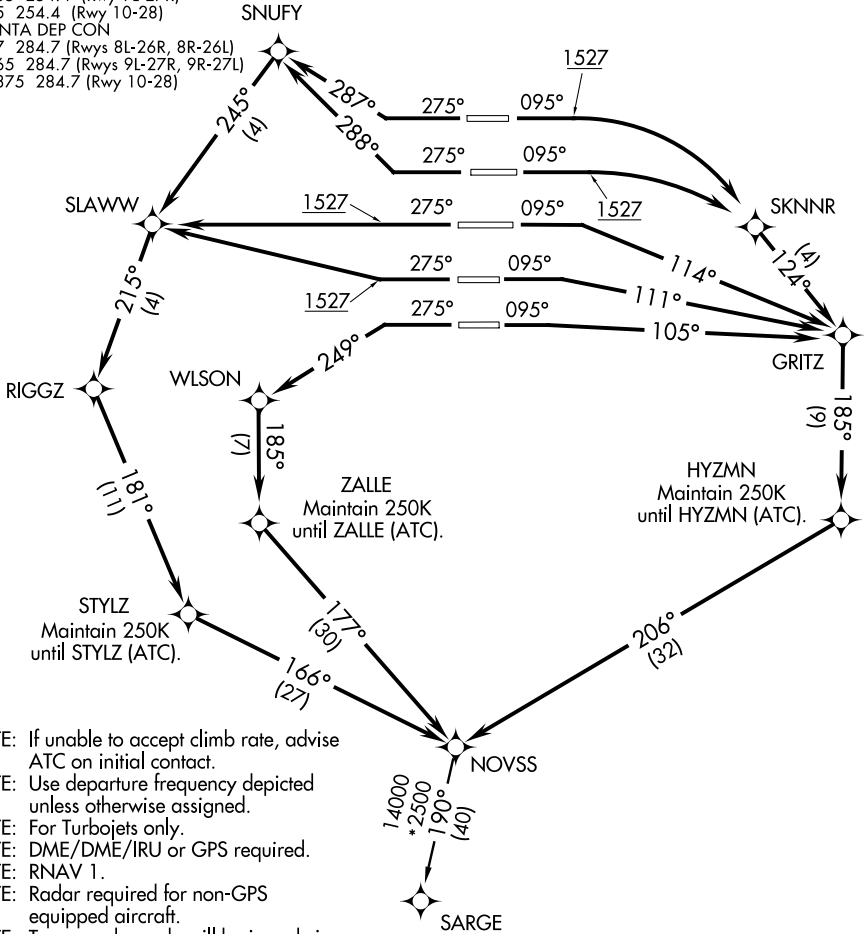

- NOTE: If unable to accept climb rate, advise ATC on initial contact.
- NOTE: Use departure frequency depicted unless otherwise assigned.
- NOTE: For Turbojets only.
- NOTE: DME/DME/IRU or GPS required.
- NOTE: RNAV 1.
- NOTE: Radar required for non-GPS equipped aircraft.
- NOTE: Transponder code will be issued via PDC or Atlanta clearance delivery.
- NOTE: Aircraft at Midfield Ramps will advise Ramp Towers of Departure SID prior to pushback. Upon receipt of ATC clearance (from ATL Clearance Delivery), read back only your call sign and transponder code, unless you have a question.
- NOTE: Accelerate to 250K, if unable, advise ATC.

(NARRATIVE ON FOLLOWING PAGE)

NOTE: Chart not to scale





### DEPARTURE ROUTE DESCRIPTION

TAKEOFF RWY 8L: Climb heading 095° to intercept course 083° to RONII, then on depicted route to NUGGT, maintain 250K until RBEKA (ATC), thence....

TAKEOFF RWY 8R: Climb heading 095° to intercept course 082° to RONII, then on depicted route to NUGGT, maintain 250K until RBEKA (ATC), thence....

TAKEOFF RWY 9L/R, 10: Climb heading 095° to 1527 MSL, then direct PICKT, then on depicted route to NUGGT, maintain 250K until RBEKA (ATC), thence....

TAKEOFF RWY 26L: Climb heading 275° to intercept course 300° to MPASS, then on depicted route to NUGGT, maintain 250K until ZELAN (ATC), thence....

TAKEOFF RWY 26R: Climb heading 275° to intercept course 299° to MPASS, then on depicted route to NUGGT, maintain 250K until ZELAN (ATC), thence....

TAKEOFF RWY 27L/R: Climb heading 275° to 1527 MSL, then direct CPARK, then on depicted route to NUGGT, maintain 250K until ZELAN (ATC), thence....

TAKEOFF RWY 28: Climb heading 275° to 1527 MSL, then right turn direct CPARK, then on depicted route to NUGGT, maintain 250K until ZELAN (ATC), thence....

....Maintain 10000 (or requested altitude, if lower). Expect clearance to filed altitude ten minutes after departure.

#### RAFTN TRANSITION (NUGGT7.RAFTN):

#### TAKEOFF OBSTACLES NOTES:

Rwy 8L: Trees beginning 930' from DER, 533' left of centerline, up to 59' AGL/1048' MSL.

Rwy 8R: Antenna on tower 4815' from DER, 1636' left of centerline, 151' AGL/1148' MSL.

Rwy 9L: Bushes beginning 100' from DER, 452' left of centerline, up to 2' AGL/981' MSL.

Rod on pole 4806' from DER, 1731' left of centerline, 128' AGL/1137' MSL.

Rwy 10: Poles beginning 58' from DER, 467' right of centerline, up to 37' AGL/1016' MSL.

Rwy 26L: Rod on building and trees beginning 1248' from DER, 185' left of centerline, up to 48' AGL/1097' MSL.

Rwy 26R: Trees beginning 1988' from DER, 486' left of centerline, up to 73' AGL/1112' MSL.  
Antennas and trees beginning 1797' from DER, 109' right of centerline, up to 63' AGL/1128' MSL.

Rwy 27L: Tank 5496' from DER, 1568' left of centerline, 171' AGL/1186' MSL.

Rwy 27R: Pole, elevator, hoppers and trees beginning 1012' from DER, 207' right of centerline, up to 108' AGL/1137' MSL.

Rwy 28: Catenary 2001' from DER, 770' left of centerline, 52' AGL/1051' MSL.

## HOT SPOTS

An "airport surface hot spot" is a location on an aerodrome movement area with a history or potential risk of collision or runway incursion, and where heightened attention by pilots/drivers is necessary.

A "hot spot" is a runway safety related problem area on an airport that presents increased risk during surface operations. Typically it is a complex or confusing taxiway/taxiway or taxiway/runway intersection. The area of increased risk has either a history of or potential for runway incursions or surface incidents, due to a variety of causes, such as but not limited to: airport layout, traffic flow, airport marking, signage and lighting, situational awareness, and training. Hot spots are depicted on airport diagrams as open circles or polygons designated as "HS 1", "HS 2", etc. and tabulated in the list below with a brief description of each hot spot. Hot spots will remain charted on airport diagrams until such time the increased risk has been reduced or eliminated.

CITY/AIRPORT	HOT SPOT	DESCRIPTION*
ATLANTA, GA		
DEKALB-PEACHTREE (PDK)	HS 1	Mistaking Twy A for Rwy 21R.
	HS 2	Southbound on Twy B misses a required turn onto Twy A.
	HS 3	Pilots expecting Rwy 03R often fail to hold at Rwy 03L.
HARTSFIELD-JACKSON ATLANTA INTL (ATL)	HS 1	Twy C and Twy D at Rwy 08L-26R.
	HS 2	Twy C and Twy D at Rwy 08R-26L.
	HS 3	Twy H at Rwy 08R-26L.
	HS 4	Twy D at Rwy 09L-27R.
AUGUSTA, GA		
AUGUSTA RGNL AT BUSH FLD (AGS)	HS 1	Int of Twy E and Rwy 17-35.
	HS 2	Int of Twy C and Twy E near the thr of Rwy 08.
MOBILE, AL		
MOBILE DOWNTOWN (BFM)	HS 1	Twy H and Twy L are setback.
MONTGOMERY, AL		
MONTGOMERY RGNL (DANNELLY FIELD) (MGM)	HS 1	Int of Twy A3 and the terminal ramp. Potential confusion of Twy A3 as the taxi route to Rwy 10-28.
	HS 2	Int of Twy A5 and the ANG ramp. Potential confusion of the ANG ramp with the terminal ramp when exiting Rwy 10-28 at Twy A5.
SAVANNAH, GA		
SAVANNAH/HILTON HEAD INTL (SAV)	HS 1	Twy E from apch end of Rwy 28 to about 310' west on Twy E.
	HS 2	Twy A from Rwy 01 apch end to about 900' north on Twy A.
TUSCALOOSA, AL		
TUSCALOOSA RGNL (TCL)	HS 1	Rwy 29 hold just beyond Twy D5.

\*See appropriate A/FD, Alaska or Pacific Supplement HOT SPOT table for additional information.

LOC/DME I-FUN <b>108.9</b> Chan 26	APP CRS <b>095°</b>	Rwy Idg <b>9000</b> THRE <b>1026</b> Apt Elev <b>1026</b>
--	------------------------	--

# ILS RWY 9R (CAT II & III)

ATLANTA/HARTSFIELD-JACKSON ATLANTA INTL (ATL)

ADF or DME or Radar required. Simultaneous approach authorized with Rwy 8L or 8R or 10, or Rwy 8L and 10.

ALSF-2

MISSED APPROACH: Climb to 1500 then climbing left turn to 4000 on ATL VORTAC R-092 to CONNI INT/ATL 31 DME and hold.

ATIS ARR <b>119.65</b> DEP <b>125.55</b>	ATLANTA APP CON <b>127.9 379.9</b>	ATLANTA TOWER 8L-26R 8R-26L 9L-27R 9R-27L 10-28 <b>119.1 125.325 123.85 119.3 119.5 254.4</b>	ALL RWY5 (8L-26R,8R-26L) (9L-27R,9R-27L) 10-28 <b>121.9 121.75 121.65 254.4</b>	GND CON <b>121.75 121.65 254.4</b>	ALL RWY5
--	--	---	---	---------------------------------------	-------------

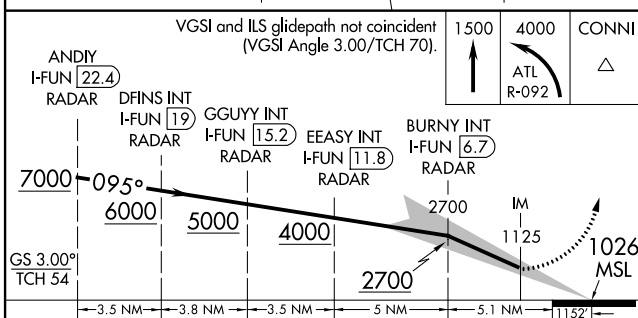
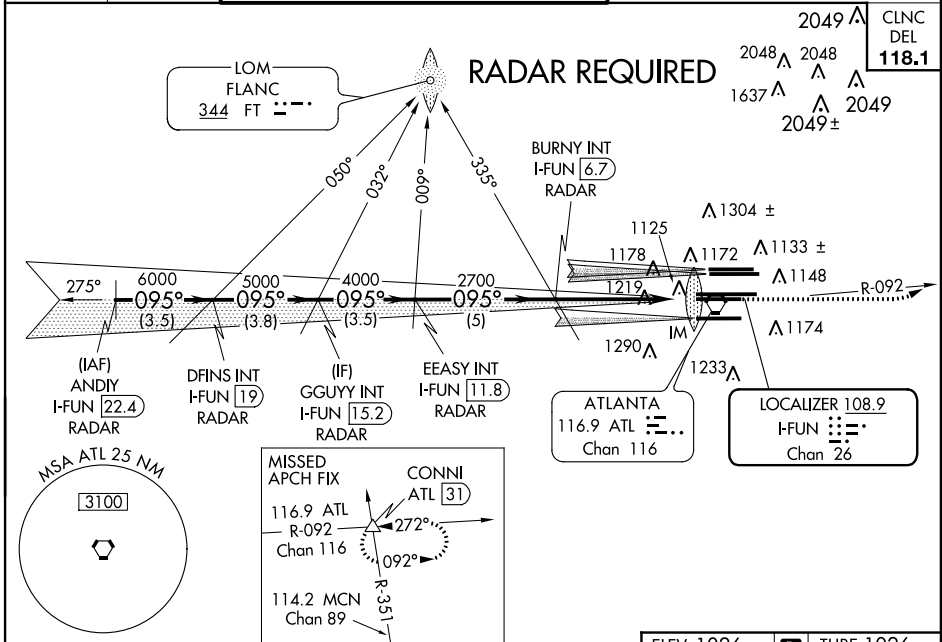

CATEGORY	A	B	C	D
S-ILS 9R	CAT II RA 118/12 100 DA 1126			
S-ILS 9R	CAT IIIa RVR 07			
S-ILS 9R	CAT IIIb RVR 03			
S-ILS 9R	CAT IIIc NA			

ELEV 1026 D THRE 1026

HIRL all runways  
TDZ/CL Rwy 8L, 9R, 10, 26R, 27L and 28

## CATEGORY II & III ILS - SPECIAL AIRCREW & AIRCRAFT CERTIFICATION REQUIRED

SE-4, 06 FEB 2014 to 06 MAR 2014

SE-4, 06 FEB 2014 to 06 MAR 2014

APP CRS	Rwy Idg	<b>9000</b>
<b>095°</b>	THRE	<b>1026</b>
	Apt Elev	<b>1026</b>

# RNAV (RNP) Z RWY 9R

ATLANTA/HARTSFIELD-JACKSON ATLANTA INTL (ATL)

**▲** For uncompensated Baro-VNAV systems, procedure NA below -8°C (18°F) or above 54°C (130°F). GPS required. Simultaneous approach authorized with Rwy 8L or 8R. Use of FD or AP providing RNAV track guidance required during simultaneous operations. For inop ALSF, increase RNP 0.11 all Cats visibility to 1½ and RNP 0.30 all Cats visibility to 1¾ mile.

ALSF-2



**MISSED APPROACH:**  
Climb to 4000 on track 095° to RATCH and on track 092° to CONNI and hold.

ATIS	ATLANTA	ATLANTA TOWER						ALL	GND CON	ALL
ARR <b>119.65</b>	APP CON	8L-26R	8R-26L	9L-27R	9R-27L	10-28	RWYS	(8L-26R,8R-26L)	(9L-27R,9R-27L)	10-28 RWYS
DEP <b>125.55</b>	<b>127.9 379.9</b>	<b>119.1</b>	<b>125.325</b>	<b>123.85</b>	<b>119.3</b>	<b>119.5</b>	<b>254.4</b>	<b>121.9</b>	<b>121.75</b>	<b>121.65 254.4</b>

## RADAR REQUIRED

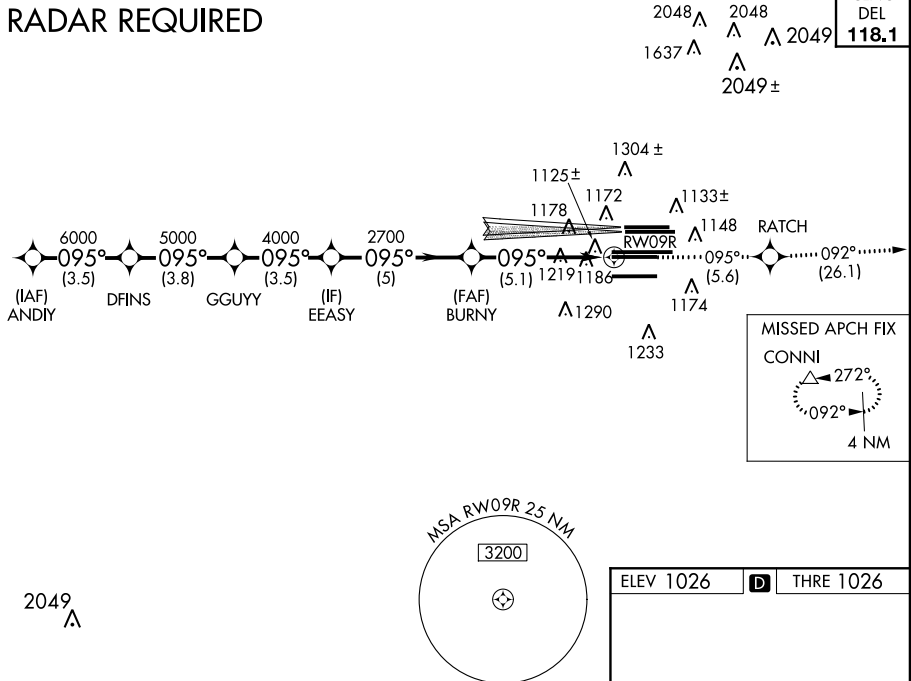

SE-4, 06 FEB 2014 to 06 MAR 2014

SE-4, 06 FEB 2014 to 06 MAR 2014

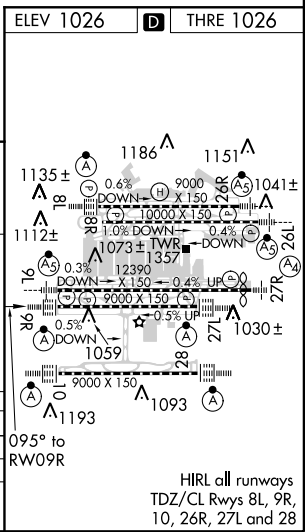
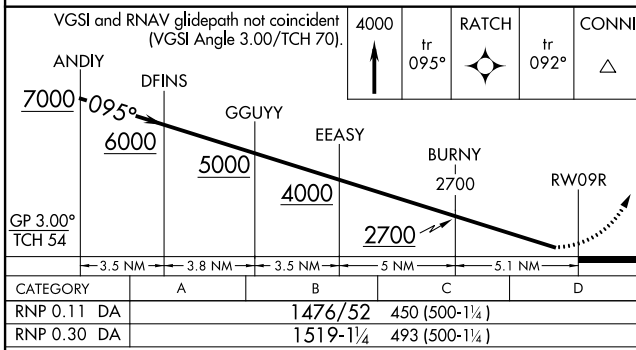

## AUTHORIZATION REQUIRED

WAAS CH <b>97400</b> <b>W09B</b>	APP CRS <b>095°</b>	Rwy Idg THRE Apt Elev	<b>9000</b> <b>1026</b> <b>1026</b>
--	------------------------	-----------------------------	---

# RNAV (GPS) Y RWY 9R

ATLANTA/HARTSFIELD-JACKSON ATLANTA INTL (ATL)

**▽** For uncompensated Baro-VNAV systems, procedure NA below -8°C (18°F) or above 54°C (130°F).  
 Simultaneous approach authorized with Rwy 8L or 8R.  
 DME/DME RNP-0.3 NA.  
 Use of FD or AP providing RNAV track guidance required during simultaneous operations.  
 LNAV procedure NA during simultaneous operations.



MISSED APPROACH: Climb to 4000 direct RATCH and on track 092° to CONNI and hold.

ATIS ARR <b>119.65</b>	ATLANTA APP CON	ATLANTA TOWER				ALL RWYS	GND CON	ALL RWYS	
DEP <b>125.55</b>	<b>127.9 379.9</b>	<b>119.1</b>	<b>125.325</b>	<b>123.85</b>	<b>119.3</b>	<b>119.5</b>	<b>121.9</b>	<b>121.65</b>	<b>254.4</b>

## RADAR REQUIRED

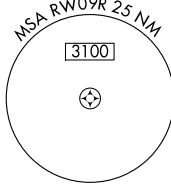
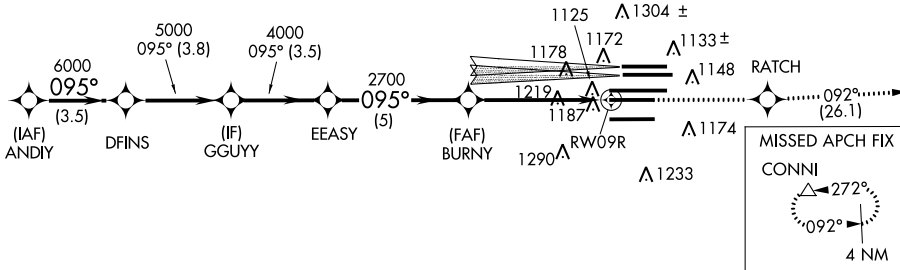

SE-4, 06 FEB 2014 to 06 MAR 2014

SE-4, 06 FEB 2014 to 06 MAR 2014

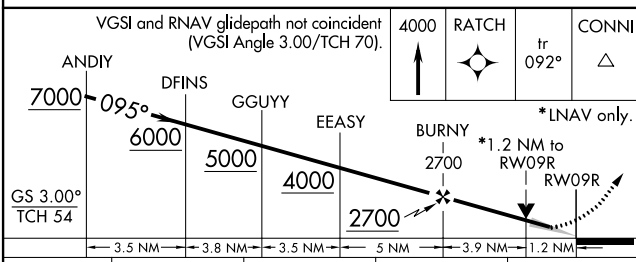

CATEGORY	A	B	C	D
LPV DA		1226/24	200 (200-½)	
LNAV/VNAV DA		1478/53	452 (500-1¼)	
LNAV MDA	1480/24	454 (500-½)	1480/45	454 (500-¾)

ELEV 1026 **D** THRE 1026

HIRL all runways  
TDZ/CL Rwy 8L, 9R, 10, 26R, 27L and 28

# RNAV (GPS) Y RWY 9R

APP CRS	Rwy Idg	<b>10000</b>
<b>095°</b>	THRE	<b>1024</b>
	Apt Elev	<b>1026</b>

# RNAV (RNP) Z RWY 8R

ATLANTA/HARTSFIELD-JACKSON ATLANTA INTL (ATL)

▼ For uncompensated Baro-VNAV systems, procedure NA below -8°C (18°F) or above 54°C (130°F).  
GPS required.  
Simultaneous approach authorized with Rwy 9L or 9R or 10.  
Use of FD or AP providing RNAV track guidance required during simultaneous operations.

MISSED APPROACH: Climb to 1500 then climbing left turn to 3500 direct TROYS and hold.

ATIS	ATLANTA APP CON	ATLANTA TOWER					ALL RWYS	GND CON	ALL RWYS
ARR <b>119.65</b>		8L-26R	8R-26L	9L-27R	9R-27L	10-28	(8L-26R,8R-26L)	(9L-27R,9R-27L)	10-28
DEP <b>125.55</b>	<b>127.9 379.9</b>	<b>119.1</b>	<b>125.325</b>	<b>123.85</b>	<b>119.3</b>	<b>119.5</b>	<b>121.9</b>	<b>121.75</b>	<b>121.65 254.4</b>

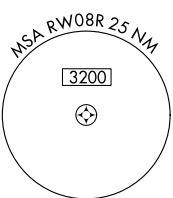

## RADAR REQUIRED

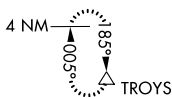

CLNC DEL  
**118.1**

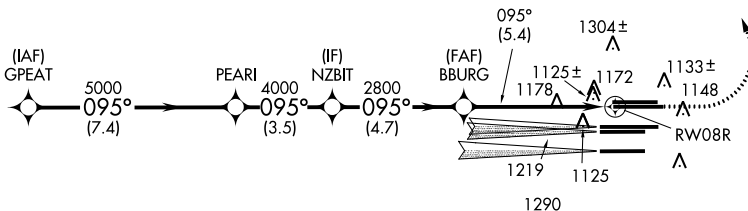
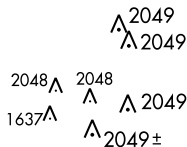

ELEV 1026	THRE 1024
-----------	-----------

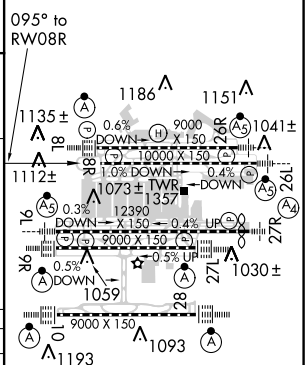
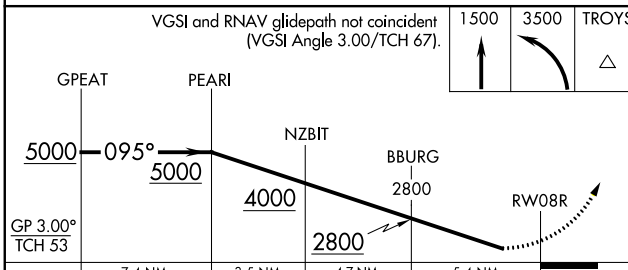

GP 3.00° TCH 53	7.4 NM	3.5 NM	4.7 NM	5.4 NM
CATEGORY	A	B	C	D
RNP 0.15 DA	1370/56		346 (400-1¼)	
RNP 0.30 DA	1436-1⅓		412 (500-1⅓)	

## AUTHORIZATION REQUIRED

HIRL all runways  
TDZ/CL Rwyys 8L, 9R, 10, 26R, 27L and 28

# RNAV (RNP) Z RWY 8R

SE-4, 06 FEB 2014 to 06 MAR 2014

SE-4, 06 FEB 2014 to 06 MAR 2014

LOC/DME I-GXZ <b>110.1</b> Chan <b>38</b>	APP CRS <b>275°</b>	Rwy ldg <b>8800</b> THRE <b>990</b> Apt Elev <b>1026</b>
---	------------------------	---

# (SIMULTANEOUS CLOSE PARALLEL)

ATLANTA/HARTSFIELD-JACKSON ATLANTA INTL (ATL)

Simultaneous close parallel approach authorized with ILS PRM Rwy 27L or 27R or 28, or Rwy 27R and 28. Procedure NA when glideslope not available. Dual VHF comm required. See additional requirements on AAUP. SA CAT I: Requires specific OPSPEC, MSPEC, or LOA approval and use of HUD to DH. SA CAT II: Reduced lighting: requires specific OPSPEC, MSPEC, or LOA approval and use of autoland or HUD to touchdown.

MALSR MISSED APPROACH: Climb to 1400 then climbing right turn to 3500 on ATL VORTAC R-005 to TROYS INT/ATL 15 DME and hold.

ATIS ARR <b>119.65</b> DEP <b>125.55</b>	ATLANTA APP CON <b>127.9 379.9</b>	ATLANTA TOWER 8L-26R 8R-26L 9L-27R 9R-27L 10-28 RWYS <b>119.1 125.325 123.85 119.3 119.5 254.4</b> PRM <b>126.9</b>	ALL RWYS (8L-26R,8R-26L) <b>121.9</b>	GND CON (9L-27R,9R-27L) 10-28 RWYS <b>121.75 121.65 254.4</b>
--	--	--	---	---

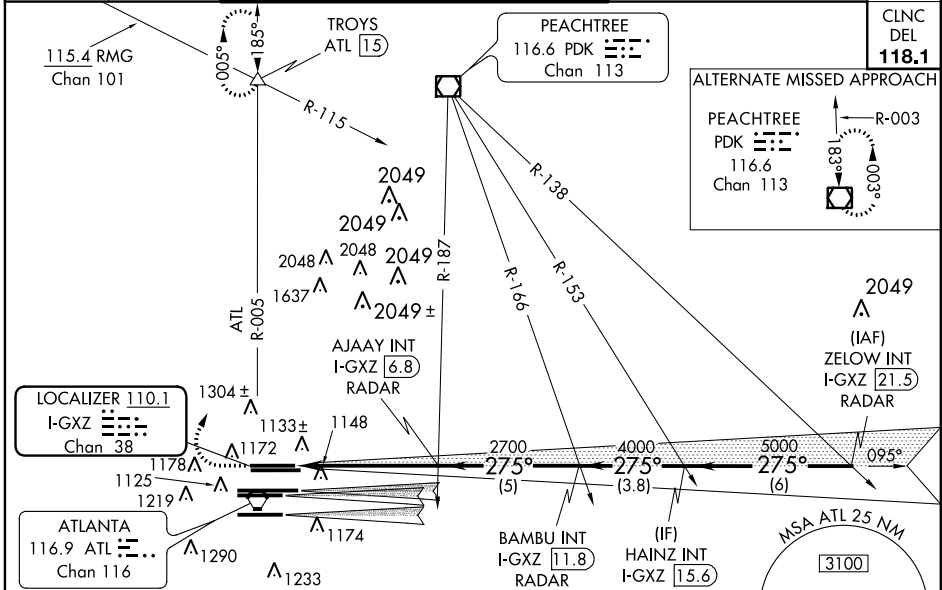

ELEV <b>1026</b>	<b>D</b>	THRE <b>990</b>
------------------	----------	-----------------

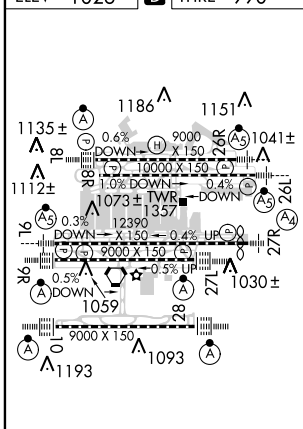

## RADAR REQUIRED

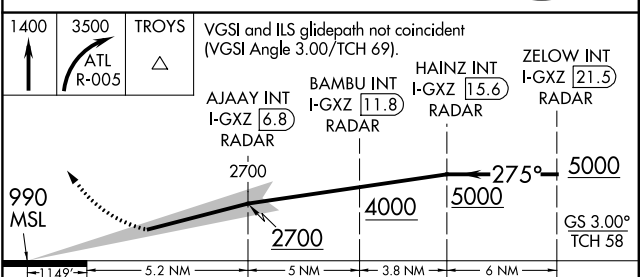

CATEGORY	A	B	C	D
S-ILS 26R	SA CAT I	RA 170/14	150 DA 1140	
S-ILS 26R	SA CAT II	RA 110/12	100 DA 1090	

## SA CATEGORY I & II ILS - SPECIAL AIRCREW & AIRCRAFT CERTIFICATION REQUIRED

SE-4, 06 FEB 2014 to 06 MAR 2014

SE-4, 06 FEB 2014 to 06 MAR 2014

WAAS CH <b>70400</b> <b>W27B</b>	APP CRS <b>275°</b>	Rwy Idg <b>11690</b> THRE <b>978</b> Apt Elev <b>1026</b>
--	------------------------	---

# RNAV (GPS) Y RWY 27R

ATLANTA/HARTSFIELD-JACKSON ATLANTA INTL (ATL)

<p>▼ For uncompensated Baro-VNAV systems, LNAV/VNAV NA below -8°C (18°F) or above 54°C (130°F). Simultaneous approach authorized with Rwy 26L or 26R or 28, or Rwy 26R and 28. DME/DME RNP-0.3 NA. For inop MALS, increase LPV all Cats visibility to RVR 4000, LNAV/VNAV Cat D visibility to 1/2 mile and LNAV Cats C and D visibility to 1/2 mile. LNAV procedure NA during simultaneous operations. Use of FD or AP providing RNAV track guidance required during simultaneous operations.</p>	<p>MALS</p>	<p>MISSED APPROACH: Climb to 4000 direct ROTLE and on track 272° to TEMPO and hold.</p>

ATIS ARR <b>119.65</b>	ATLANTA APP CON <b>127.9 379.9</b>	ATLANTA TOWER <b>8L-26R 8R-26L 9L-27R 9R-27L 10-28 RWYS 119.1 125.325 123.85 119.3 119.5 254.4</b>					ALL RWYS <b>121.9</b>	GND CON <b>121.75</b>	ALL RWYS <b>121.65 254.4</b>
DEP <b>125.55</b>									

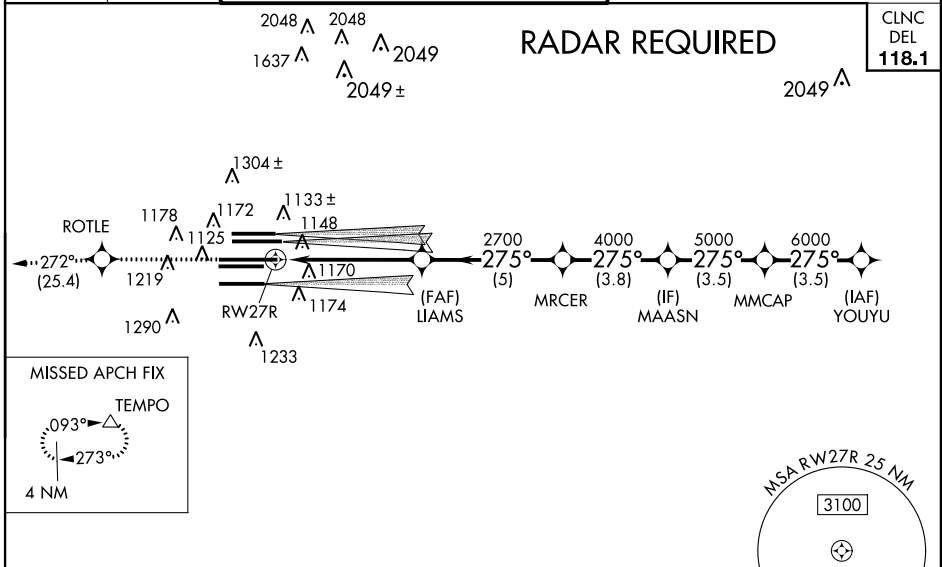

SE-4, 06 FEB 2014 to 06 MAR 2014

SE-4, 06 FEB 2014 to 06 MAR 2014

ELEV 1026	<b>D</b>	THRE 978
-----------	----------	----------

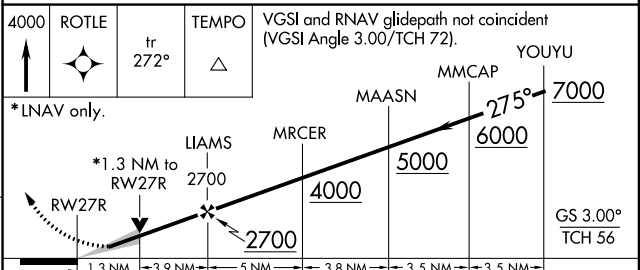
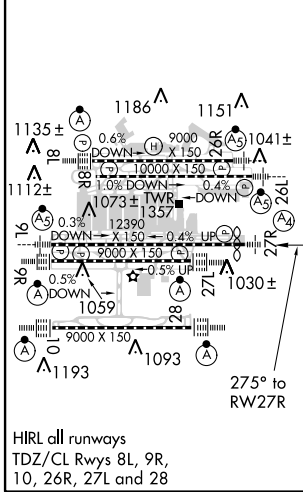

CATEGORY	A	B	C	D
LPV DA	1190/40		212 (200-3/4)	
LNAV/VNAV DA	1470-1 3/8		492 (500-1 3/8)	
LNAV MDA	1460/40		1460/60	
	482 (500-3/4)		482 (500-1 1/4)	

# RNAV (GPS) Y RWY 27R



ATLANTA, GEORGIA

AL-26 (FAA)

ILS PRM RWY 26L

LOC/DME I-BRU <b>108.7</b> Chan 24	APP CRS <b>275°</b>	Rwy Idg <b>10000</b> THRE <b>995</b> Apt Elev <b>1026</b>
--	------------------------	---

(SIMULTANEOUS CLOSE PARALLEL)

ATLANTA/HARTSFIELD-JACKSON ATLANTA INTL (ATL)

Simultaneous close parallel approach authorized with ILS PRM Rwy 27L or 27R or 28. Procedure NA when glideslope not available. Dual VHF comm required. See additional requirements on AAUP. For inop MALSR increase S-ILS 26L visibility all Cats to RVR 4500.

MALSR MISSED APPROACH: Climb to 1500 then climbing right turn to 3500 on ATL VORTAC R-005 to TROYS INT/ATL 1.5 DME and hold. (TACAN aircraft climb to 1500 then climbing right turn to 3500 on heading 005° for radar vectors.)

ATIS ARR <b>119.65</b> DEP <b>125.55</b>	ATLANTA APP CON <b>127.9 379.9</b>	ATLANTA TOWER 8L-26R 8R-26L 9L-27R 9R-27L 10-28 RWYS <b>119.1 125.325 123.85 119.3 119.5 254.4</b> PRM <b>126.9</b>	ALL RWYS (8L-26R,8R-26L) (9L-27R,9R-27L) 10-28 <b>121.9 121.75 121.65 254.4</b>	GND CON ALL RWYS
--	--	--	---	---------------------

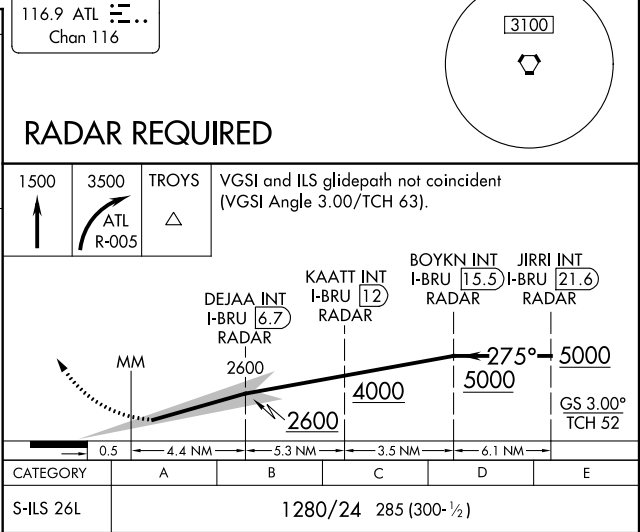
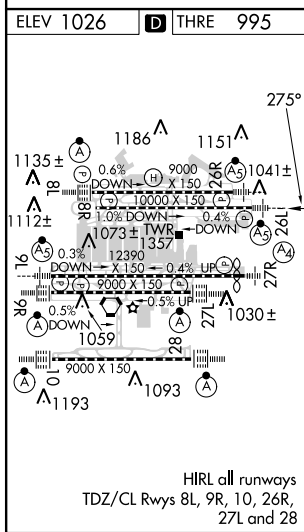
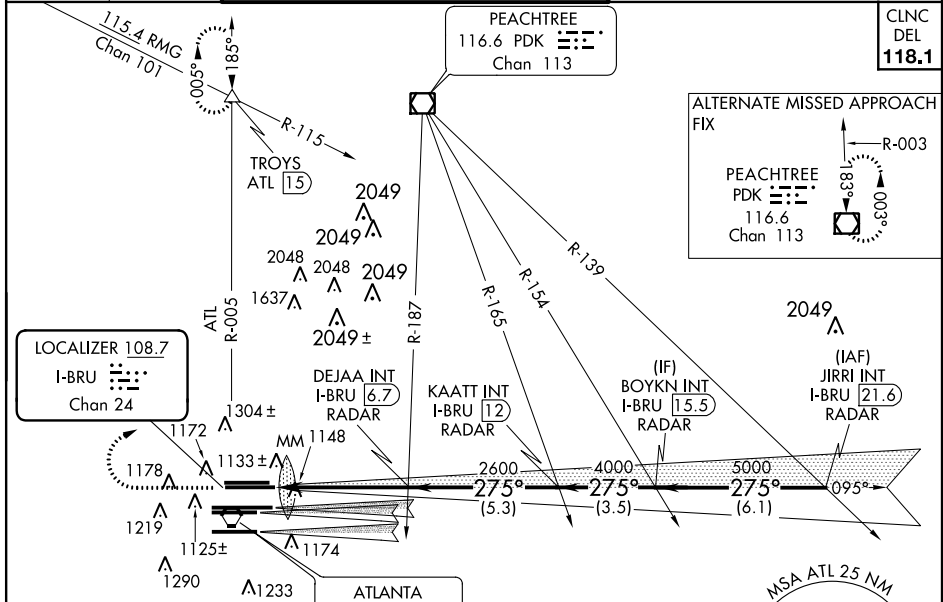

SE-4, 06 FEB 2014 to 06 MAR 2014

SE-4, 06 FEB 2014 to 06 MAR 2014

ATLANTA, GEORGIA  
Amdt 1A 27JUN13

33°38'N-84°26'W

ATLANTA/HARTSFIELD-JACKSON ATLANTA INTL (ATL)

ILS PRM RWY 26L (SIMULTANEOUS CLOSE PARALLEL)

APP CRS	Rwy Idg	<b>11730</b>
<b>095°</b>	THRE	<b>1019</b>
	Apt Elev	<b>1026</b>

# RNAV (RNP) Z RWY 9L

ATLANTA/HARTSFIELD-JACKSON ATLANTA INTL (ATL)

▼ For uncompensated Baro-VNAV systems, procedure NA below -8° C (18° F) or above 54° C (130° F). For inop MALS, increase RNP 0.15 all Cats visibility to RVR 5900 and RNP 0.30 all Cats visibility to 1½ mile. GPS required. Simultaneous approach authorized with Rwy 8L or 8R or 10, or Rwy 8L and 10. Use of FD or AP providing RNAV track guidance required during simultaneous operations.

MALS



MISSED APPROACH:  
Climb to 4000 on track 095° to LEADR and on track 092° to CONNI and hold.

ATIS	ATLANTA	ATLANTA TOWER					ALL	GND CON	ALL		
ARR <b>119.65</b>	APP CON	8L-26R	8R-26L	9L-27R	9R-27L	10-28	RWYS	(8L-26R,8R-26L)	(9L-27R,9R-27L)	10-28	RWYS
DEP <b>125.55</b>	<b>127.9 379.9</b>	<b>119.1</b>	<b>125.325</b>	<b>123.85</b>	<b>119.3</b>	<b>119.5</b>	<b>254.4</b>	<b>121.9</b>	<b>121.75</b>	<b>121.65</b>	<b>254.4</b>

## RADAR REQUIRED

2048Λ  
1637Λ  
2048Λ  
Λ2049  
Λ2049±

CLNC DEL  
**118.1**

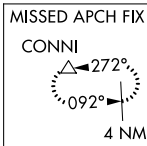
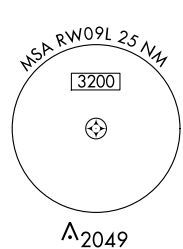
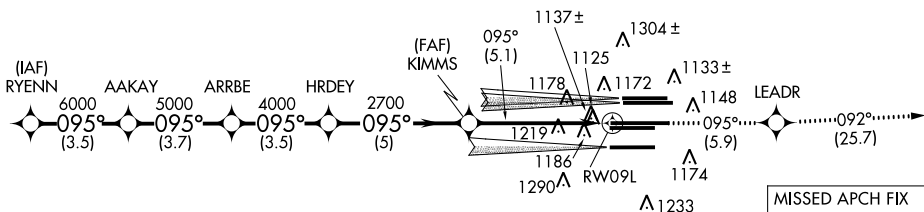

SE-4, 06 FEB 2014 to 06 MAR 2014

SE-4, 06 FEB 2014 to 06 MAR 2014

VGSi and RNAV glidepath not coincident (VGSi Angle 3.00/TCH 71).			
RYENN	AAKAY	ARRBE	CONNI
7000	6000	5000	4000
GP 3.00°			
TCH 56			

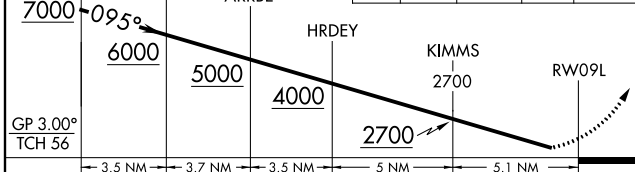

CATEGORY	A	B	C	D
RNP 0.15 DA		1380/40	361 (400-¾)	
RNP 0.30 DA		1518-1¼	499 (500-1¼)	

## AUTHORIZATION REQUIRED

ELEV 1026	<b>D</b>	THRE 1019
-----------	----------	-----------

HIRL all runways  
TDZ/CL Rwy 8L, 9R, 10, 26R, 27L and 28

# RNAV (RNP) Z RWY 9L

APP CRS	Rwy Idg	<b>8865</b>
<b>275°</b>	THRE	<b>985</b>
	Apt Elev	<b>1026</b>

# RNAV (RNP) Z RWY 27L

ATLANTA/ HARTSFIELD-JACKSON ATLANTA INTL (ATL)

**V** For uncompensated Baro-VNAV systems, procedure NA below -8°C (18°F) or above 54°C (130°F). For inop ALSF, increase RNP 0.15 all Cats visibility to RVR 5400, and RNP 0.30 all Cats visibility to 1½ mile. GPS required. Simultaneous approach authorized with Rwy 26L or 26R. Use of FD or AP providing RNAV track guidance required during simultaneous operations.

**ALSF-2**  
  
**MISSED APPROACH:** Climb to 4000 on track 275° to CALUP and on track 272° to TEMPO and hold.

ATIS	ATLANTA	ATLANTA TOWER					ALL	GND CON	ALL		
ARR <b>119.65</b>	APP CON	8L-26R	8R-26L	9L-27R	9R-27L	10-28	RWYS	(8L-26R,8R-26L)	(9L-27R,9R-27L)	10-28	RWYS
DEP <b>125.55</b>	<b>127.9 379.9</b>	<b>119.1</b>	<b>125.325</b>	<b>123.85</b>	<b>119.3</b>	<b>119.5</b>	<b>254.4</b>	<b>121.9</b>	<b>121.75</b>	<b>121.65</b>	<b>254.4</b>

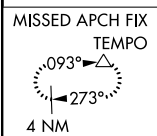
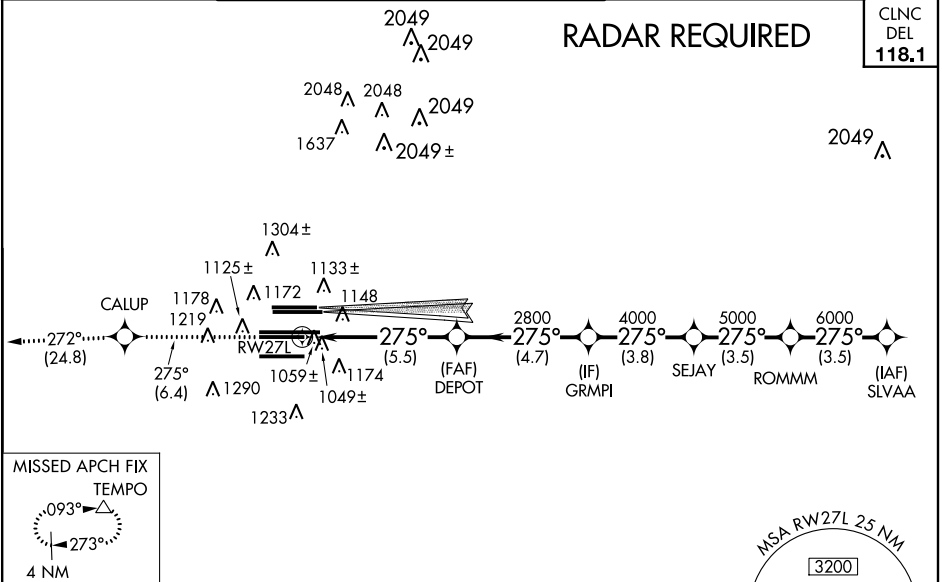

ELEV 1026	<b>D</b>	THRE 985
-----------	----------	----------

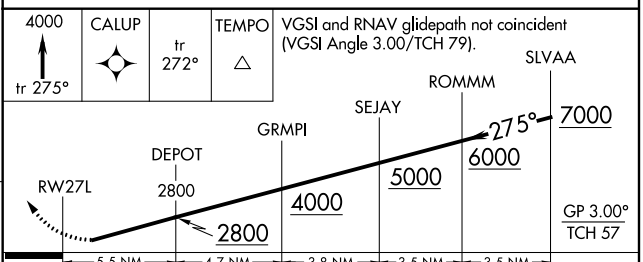
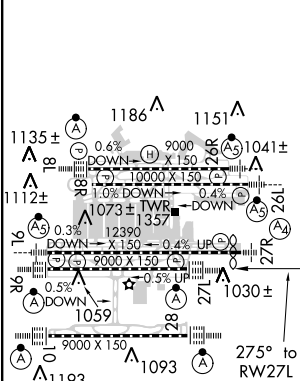

CATEGORY	A	B	C	D
RNP 0.15 DA		1323/40	338 (300-¾)	
RNP 0.30 DA		1470/59	485 (500-1½)	

HIRL all runways  
 TDZ/CL Rwy's 8L, 9R,  
 10, 26R, 27L and 28

## AUTHORIZATION REQUIRED

SE-4, 06 FEB 2014 to 06 MAR 2014

SE-4, 06 FEB 2014 to 06 MAR 2014

ATLANTA, GEORGIA

AL-26 (FAA)

ILS PRM RWY 9R (SA CAT I)

(SIMULTANEOUS CLOSE PARALLEL)

ATLANTA/HARTSFIELD-JACKSON ATLANTA INTL (ATL)

LOC/DME I-FUN <b>108.9</b> Chan 26	APP CRS <b>095°</b>	Rwy Idg THRE Apt Elev <b>1026</b> <b>1026</b>
--	------------------------	---

Simultaneous close parallel approach authorized with ILS PRM Rwy 8L or 8R and Rwy 10. Procedure NA when glideslope not available. Dual VHF comm required. See additional requirements on AAUP, ADF or DME or radar required. Requires specific OPSPEC, MSPEC, or LOA approval and use of HUD to DH.

ALSF-2  
MISSED APPROACH: Climb to 1500 then climbing left turn to 4000 on ATL VORTAC R-092 to CONNI INT/ATL 31 DME and hold.

ATIS ARR <b>119.65</b> DEP <b>125.55</b>	ATLANTA APP CON <b>127.9 379.9</b>	ATLANTA TOWER 8L-26R 8R-26L 9L-27R 9R-27L 10-28 RWYS <b>119.1 125.325 123.85 119.3 119.5 254.4</b> <b>PRM 132.55</b>	ALL RWYS <b>121.9 121.75 121.65 254.4</b>
--	--	---	---

GND CON <b>121.9</b>	ALL RWYS <b>121.75 121.65 254.4</b>
-------------------------	---

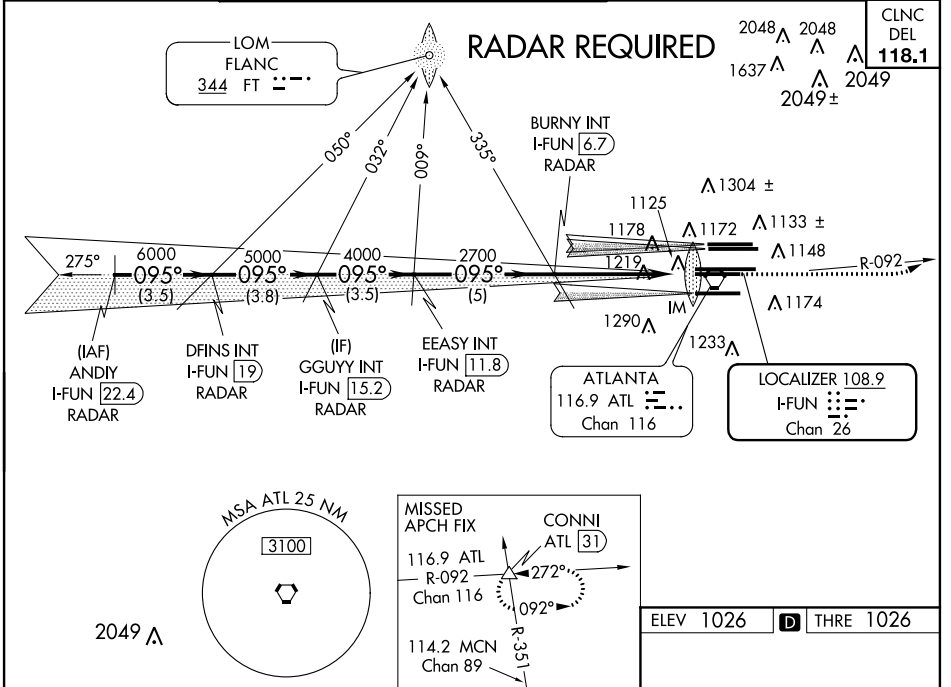

SE-4, 06 FEB 2014 to 06 MAR 2014

SE-4, 06 FEB 2014 to 06 MAR 2014

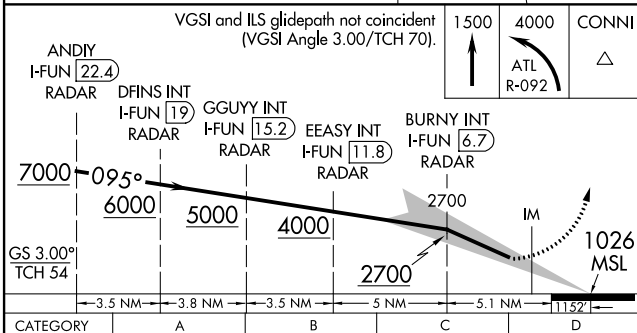

ELEV 1026	THRE 1026
-----------	-----------

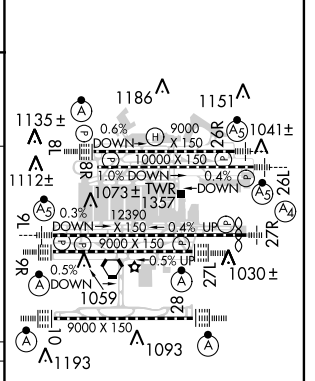

**SA CATEGORY I ILS - SPECIAL AIRCREW & AIRCRAFT CERTIFICATION REQUIRED**

HIRL all runways  
TDZ/CL Rws 8L, 9R, 10, 26R, 27L and 28

ATLANTA, GEORGIA  
Amdt 1A 27JUN13

33°38'N-84°26'W

ATLANTA/HARTSFIELD-JACKSON ATLANTA INTL (ATL)

ILS PRM RWY 9R (SA CAT I) (SIMULTANEOUS CLOSE PARALLEL)

LOC/DME I-ATL <b>109.9</b> Chan 36	APP CRS <b>095°</b>	Rwy Idg THRE Apt Elev	8R <b>10000 8800</b> <b>1024 1015</b> <b>1026 1026</b>	8L
--	------------------------	-----------------------------	---	----

# ILS or LOC RWY 8R

ATLANTA/HARTSFIELD-JACKSON ATLANTA INTL (ATL)

**▼** Inop table does not apply to Sidestep 8L Cats A and B. For inop ALSF-2, increase Sidestep 8L Cat E visibility to 2. Simultaneous approach authorized with Rwy 9L or 9R or 10. ADF or DME or Radar Required.

Rwy 8L ALSF-2

**MISSED APPROACH:** Climb to 1500 then climbing left turn to 3500 on ATL VORTAC R-005 to TROYS INT/ATL 15 DME and hold. (TACAN aircraft climb to 1500 then climbing left turn to 3500 on heading 005° for radar vectors.)

ATIS ARR <b>119.65</b> DEP <b>125.55</b>	ATLANTA APP CON <b>127.9 379.9</b>	ATLANTA TOWER 8L-26R 8R-26L 9L-27R 9R-27L 10-28 RWYS				ALL RWYS <b>119.1 125.325 123.85 119.3 119.5 254.4</b>	GND CON (8L-26R,8R-26L) (9L-27R,9R-27L) 10-28 RWYS <b>121.9 121.75 121.65 254.4</b>	CLNC DEL <b>118.1</b>
--	---------------------------------------	---	--	--	--	---	---	--------------------------

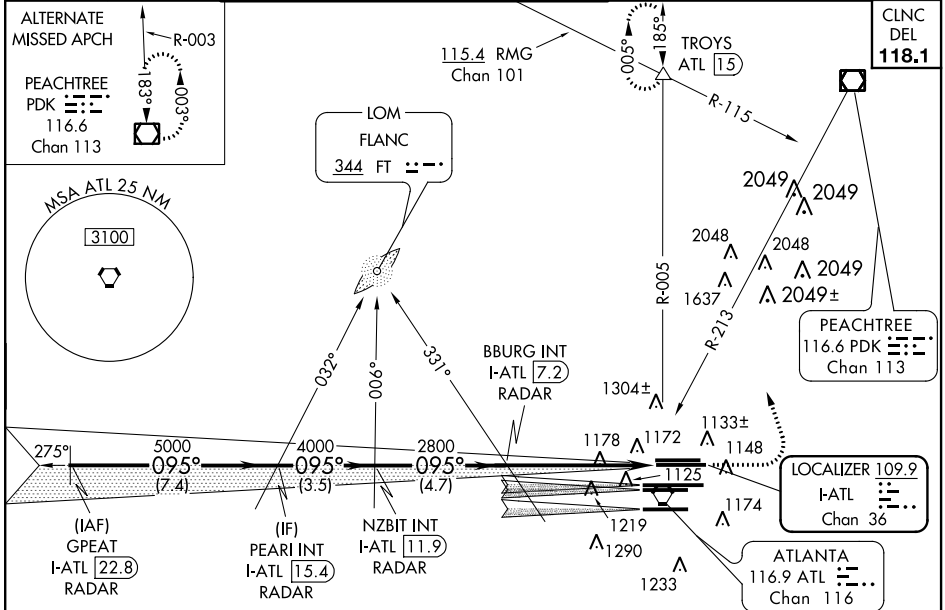

SE-4, 06 FEB 2014 to 06 MAR 2014

SE-4, 06 FEB 2014 to 06 MAR 2014

## RADAR REQUIRED

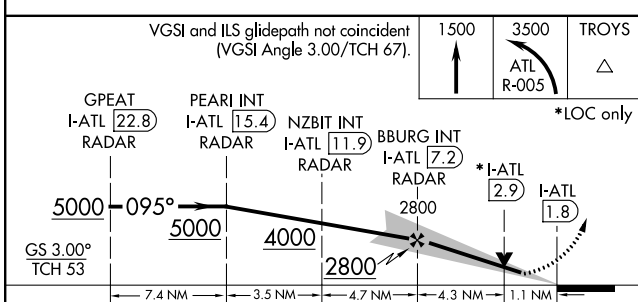

ELEV 1026 THRE 8R 1024 THRE 8L 1015

095° 5.4 NM from FAF

1135± 1186 1151 1041± 1112± 1073± TWR 1357 12390 1030± 1059 1193 1093

0.6% DOWN X 150 0.4% UP X 150 0.5% DOWN 0.5% UP

HIRL all runways TDZ/CL Rws 8L, 9R, 10, 26R, 27L and 28

FAF to MAP 5.4 NM

Knots	60	90	120	150	180
Min:Sec	5:24	3:36	2:42	2:10	1:48

# ILS or LOC RWY 8R

LOC/DME I-FUN <b>108.9</b> Chan 26	APP CRS <b>095°</b>	Rwy Idg THRE <b>1026</b> Apt Elev <b>1026</b>	9R <b>11730</b>	9L <b>1019</b>
--	------------------------	---	-----------------	----------------

# ILS or LOC RWY 9R

ATLANTA/ HARTSFIELD-JACKSON ATLANTA INTL (ATL)

**▼** Inop table does not apply to Sidestep 9L for Cats A and B. ADF or DME or Radar required. Simultaneous approach authorized with Rwy 8L or 8R or 10, or Rwys 8L and 10.

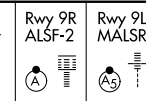

**MISSED APPROACH:** Climb to 1500 then climbing left turn to 4000 on ATL VORTAC R-092 to CONNI INT/ATL 31 DME and hold.

ATIS ARR <b>119.65</b>	ATLANTA APP CON DEP <b>125.55 127.9 379.9</b>	ATLANTA TOWER 8L-26R 8R-26L 9L-27R 9R-27L 10-28 RWYS <b>119.1 125.325 123.85 119.3 119.5 254.4</b>					ALL RWYS (8L-26R,8R-26L) (9L-27R,9R-27L) 10-28 RWYS <b>121.9 121.75 121.65 254.4</b>	GND CON	ALL RWYS
---------------------------	--	--	--	--	--	--	--	---------	-------------

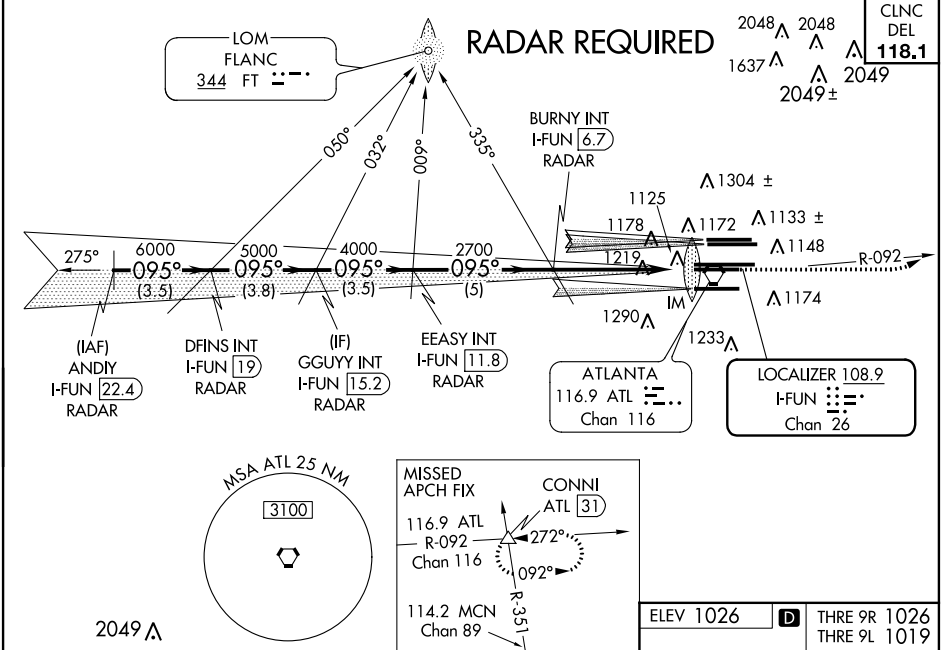

SE-4, 06 FEB 2014 to 06 MAR 2014

SE-4, 06 FEB 2014 to 06 MAR 2014

ANDY I-FUN 22.4 RADAR	DFINS INT I-FUN 19 RADAR	GGUY INT I-FUN 15.2 RADAR	EASY INT I-FUN 11.8 RADAR	BURN INT I-FUN 6.7 RADAR	CONNI $\Delta$		
VGSJ and ILS glidepath not coincident (VGSJ Angle 3.00/TCH 70).					1500	4000	CONNI
					ATL R-092		
7000 <b>095°</b>					<b>2700</b>	<b>2700</b>	<b>CONNI</b>
6000 <b>095°</b>					<b>2700</b>	<b>2700</b>	<b>CONNI</b>
5000 <b>095°</b>					<b>2700</b>	<b>2700</b>	<b>CONNI</b>
4000 <b>095°</b>					<b>2700</b>	<b>2700</b>	<b>CONNI</b>
3000 <b>095°</b>					<b>2700</b>	<b>2700</b>	<b>CONNI</b>
2000 <b>095°</b>					<b>2700</b>	<b>2700</b>	<b>CONNI</b>
1000 <b>095°</b>					<b>2700</b>	<b>2700</b>	<b>CONNI</b>
GS 3.00° TCH 54					<b>2700</b>	<b>2700</b>	<b>CONNI</b>
					3.5 NM	3.8 NM	3.5 NM
					5 NM	3.9 NM	1.1 0.1
CATEGORY	A	B	C	D			
S-ILS 9R		1226/18	200 (200-½)				
S-LOC 9R	1480/24	454 (500-½)	1480/45	454 (500-¾)			
SIDESTEP 9L		1480/55	461 (500-1¼)	1480-1½	461 (500-1½)		

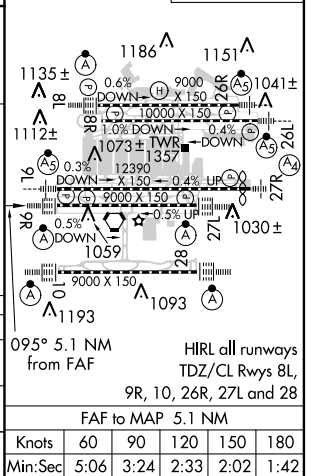

LOC/DME I-GXZ <b>110.1</b> Chan <b>38</b>	APP CRS <b>275°</b>	Rwy Idg THRE Apt Elev	26R <b>8800</b>	26L <b>10000</b>
			<b>990</b>	<b>995</b>
			<b>1026</b>	<b>1026</b>

# ILS or LOC RWY 26R

ATLANTA/HARTSFIELD-JACKSON ATLANTA INTL (ATL)

For inop MALSR, increase Sidestep Rwy 26L Cats A and B visibility to RVR 6000. Simultaneous approach authorized with Rwy 27L or 27R or 28, or Rwys 27R and 28.

Rwy 26R MALSR

Rwy 26L MALSR

MISSED APPROACH: Climb to 1400 then climbing right turn to 3500 on ATL VORTAC R-005 to TROYS INT/ATL 15 DME and hold.

ATIS ARR <b>119.65</b>	ATLANTA APP CON DEP <b>127.9 379.9</b>	ATLANTA TOWER 8L-26R 8R-26L 9L-27R 9R-27L 10-28 RWYS				ALL RWYS (8L-26R,8R-26L) (9L-27R,9R-27L) 10-28 RWYS	GND CON 10-28 RWYS	ALL RWYS			
		<b>119.1</b>	<b>125.325</b>	<b>123.85</b>	<b>119.3</b>	<b>119.5</b>	<b>254.4</b>	<b>121.9</b>	<b>121.75</b>	<b>121.65</b>	<b>254.4</b>

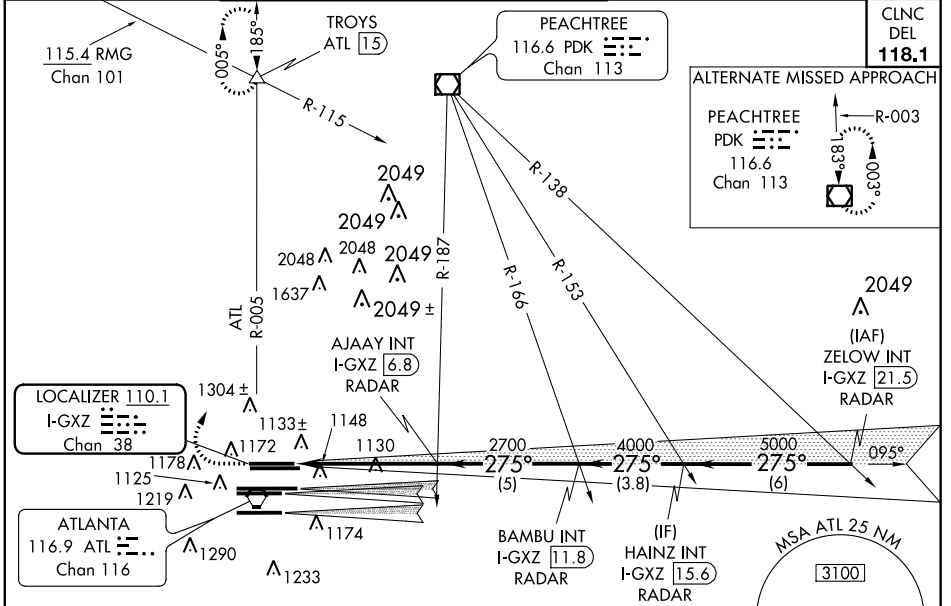

ELEV 1026	THRE 26R 990	THRE 26L 995
-----------	--------------	--------------

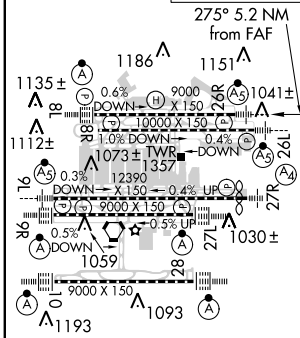

## RADAR REQUIRED

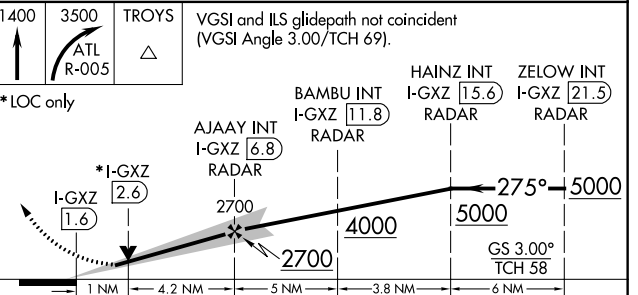

HIRL all runways TDZ/CL Rws 8L, 9R, 10, 26R, 27L and 28

FAF to MAP 5.2 NM

Knots	60	90	120	150	180
Min:Sec	5:12	3:28	2:36	2:05	1:44

CATEGORY	A	B	C	D
S-ILS 26R	1190/18		200 (200-½)	
S-LOC 26R	1420/24	430 (400-½)	1420/40	430 (400-¾)
SIDESTEP 26L	1420/55	425 (400-1¼)	1420-1¼ 425 (400-1¼)	1420-1¼ 425 (400-1¾)

SE-4, 06 FEB 2014 to 06 MAR 2014

SE-4, 06 FEB 2014 to 06 MAR 2014

APP CRS	Rwy Idg	<b>9000</b>
<b>095°</b>	THRE	<b>1000</b>
	Apt Elev	<b>1026</b>

# RNAV (RNP) Z RWY 10

ATLANTA/HARTSFIELD-JACKSON ATLANTA INTL (ATL)

**▼** For uncompensated Baro-VNAV systems, procedure NA below -8°C (18°F) or above 54°C (130°F). For inop ALSF, increase RNP 0.11 all Cats visibility to RVR 4600, RNP 0.15 all Cats visibility to RVR 5900, and RNP 0.30 all Cats visibility to 1½ mile. GPS Required. Simultaneous approach authorized with Rwy 9L or 8R or 8L, or Rwy 9L and 8L. Use of FD or AP providing RNAV track guidance required during simultaneous operations.

ALSF-2  
 MISSED APPROACH: Climb to 1500 then climbing right turn to 3000 direct SCARR and hold.

ATIS	ATLANTA	ATLANTA TOWER					ALL	GND CON	ALL		
ARR <b>119.65</b>	APP CON	8L-26R	8R-26L	9L-27R	9R-27L	10-28	RWYS	(8L-26R,8R-26L)	(9L-27R,9R-27L)	10-28	RWYS
DEP <b>125.55</b>	<b>127.9 379.9</b>	<b>119.1</b>	<b>125.325</b>	<b>123.85</b>	<b>119.3</b>	<b>119.5</b>	<b>254.4</b>	<b>121.9</b>	<b>121.75</b>	<b>121.65</b>	<b>254.4</b>

1637 2049±  
 2048 2049±  
 CLNC DEL **118.1**

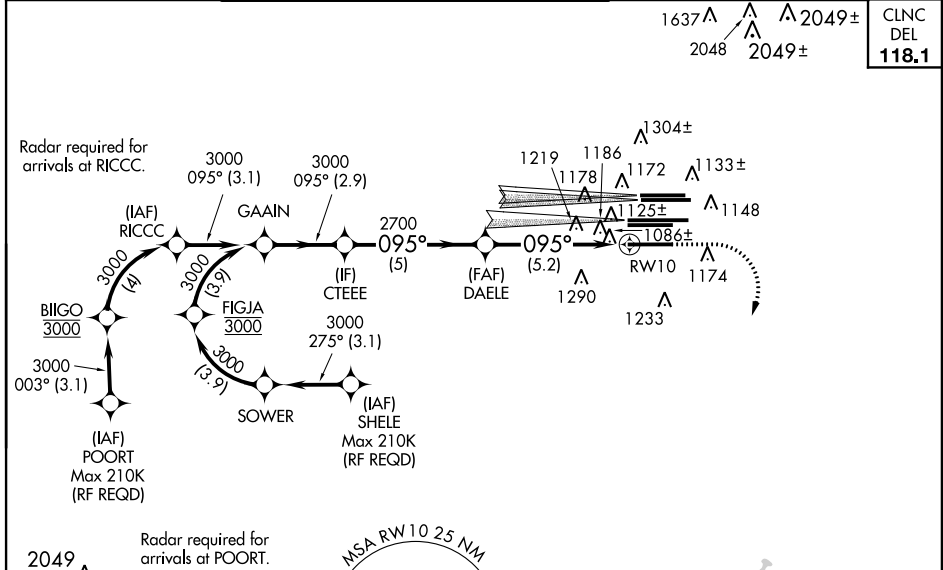

SE-4, 06 FEB 2014 to 06 MAR 2014

SE-4, 06 FEB 2014 to 06 MAR 2014

ELEV	<b>1026</b>	<b>D</b>	THRE	<b>1000</b>
------	-------------	----------	------	-------------

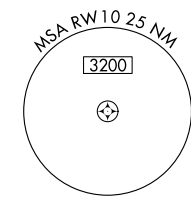
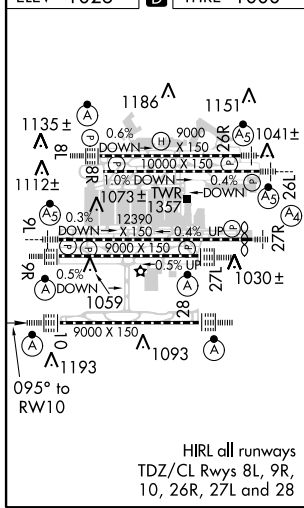

1500	3000	SCARR

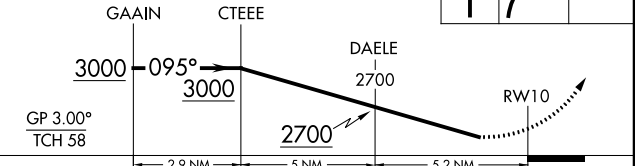

CATEGORY	A	B	C	D
RNP 0.11 DA		1298/40	298 (300-¾)	
RNP 0.15 DA		1364/40	364 (400-¾)	
RNP 0.30 DA		1505-1¼	505 (500-1¼)	

**AUTHORIZATION REQUIRED**



LOC/DME I-PKU <b>111.75</b> Chan <b>54 (Y)</b>	APP CRS <b>275°</b>	Rwy Idg <b>9000</b> THRE <b>998</b> Apt Elev <b>1026</b>
--	------------------------	---

# ILS RWY 28 (SA CAT I)

## ATLANTA/HARTSFIELD-JACKSON ATLANTA INTL (ATL)

Simultaneous approach authorized with Rwy 27R or 26L or 26R, or Rwys 27R and 26R. DME or radar required. Requires specific OPSPEC, MSPEC or LOA approval and use of HUD to DH.

ALSF-2  
MISSED APPROACH: Climb to 1400 then climbing left turn to 3000 on ATL VORTAC R-185 to SCARR INT/ ATL 15 DME and hold.

ATIS ARR <b>119.65</b>	ATLANTA APP CON APP CON <b>127.9 379.9</b>	ATLANTA TOWER 8L-26R <b>119.1</b> 8R-26L <b>125.325</b> 9L-27R <b>123.85</b> 9R-27L <b>119.3</b> 10-28 RWYS <b>119.5 254.4</b>	ALL RWYS ALL RWYS <b>121.9</b>	GND CON GND CON <b>121.75</b>	ALL RWYS ALL RWYS <b>121.65 254.4</b>
---------------------------	---	---	-----------------------------------	----------------------------------	--



LOCALIZER 111.75  
I-PKU  
Chan 54(Y)

### GPS or RADAR REQUIRED

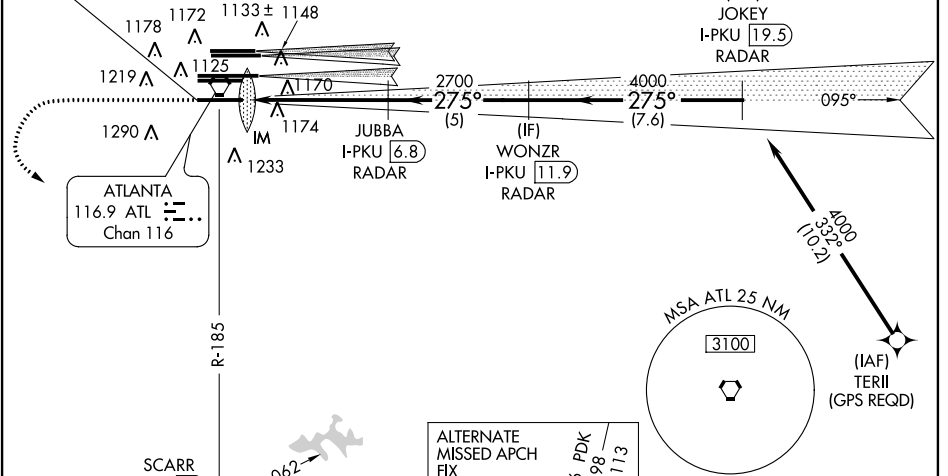

SE-4, 06 FEB 2014 to 06 MAR 2014

SE-4, 06 FEB 2014 to 06 MAR 2014

ELEV 1026	THRE 998
-----------	----------

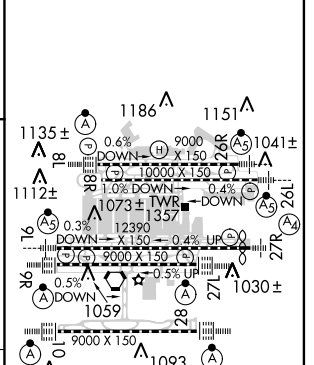
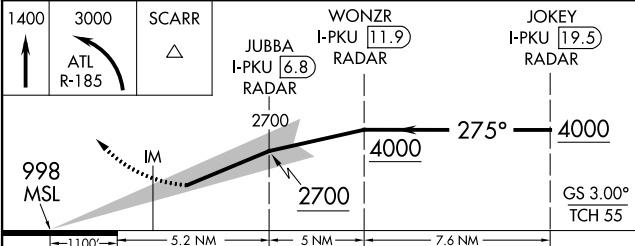
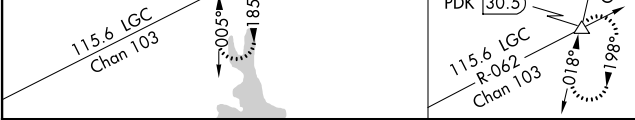

CATEGORY	A	B	C	D
S-ILS 28	RA 264/14			150 DA 1148

## SA CATEGORY I ILS - SPECIAL AIRCREW & AIRCRAFT CERTIFICATION REQUIRED

HIRL all runways  
TDZ/CL Rwys 8L, 9R, 10, 26R, 27L and 28

LOC/DME I-HFW <b>109.3</b> Chan <b>30</b>	APP CRS <b>095°</b>	Rwy Idg THRE Apt Elev	<b>8800</b> <b>1015</b> <b>1026</b>
---	------------------------	-----------------------------	---

# ILS RWY 8L (CAT II & III)

ATLANTA/HARTSFIELD-JACKSON ATLANTA INTL (ATL)

Simultaneous approach authorized with Rwy 9L or 9R or 10, or Rwy 9L and 10.  
ADF or DME or radar required.

ALSIF-2

MISSED APPROACH: Climb to 1500 then climbing left turn to 3500 on ATL VORTAC R-005 INT/ATL 1.5 DME and hold.

ATIS ARR <b>119.65</b>	ATLANTA APP CON DEP <b>127.9 379.9</b>	ATLANTA TOWER 8L-26R 8R-26L 9L-27R 9R-27L 10-28 RWYS	ALL RWYS DEP <b>119.1 125.325 123.85 119.3 119.5 254.4</b>	GND CON ALL RWYS DEP <b>121.9 121.75 121.65 254.4</b>
---------------------------	--	---	--	--

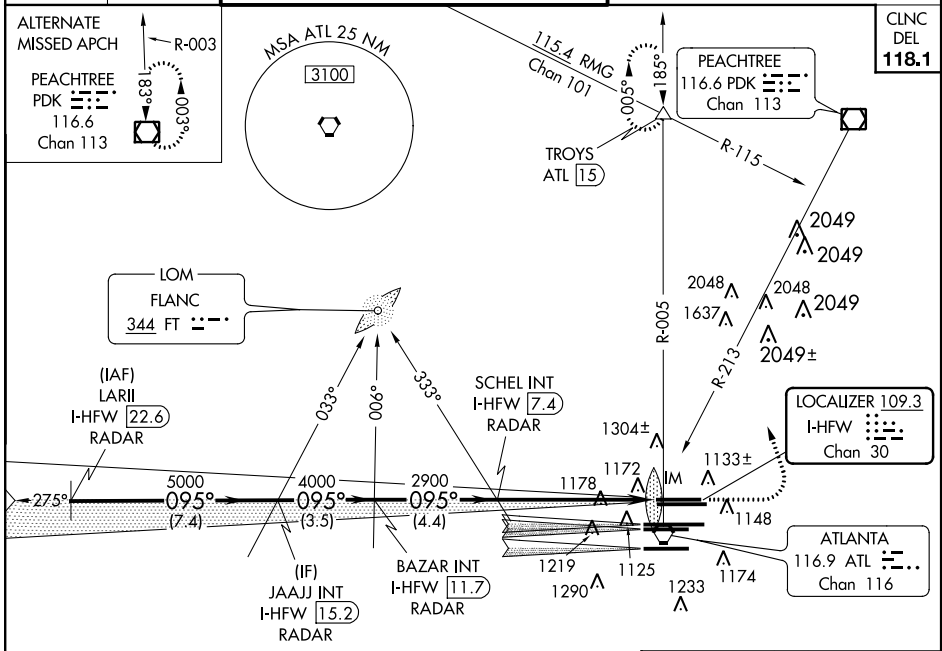

## RADAR REQUIRED

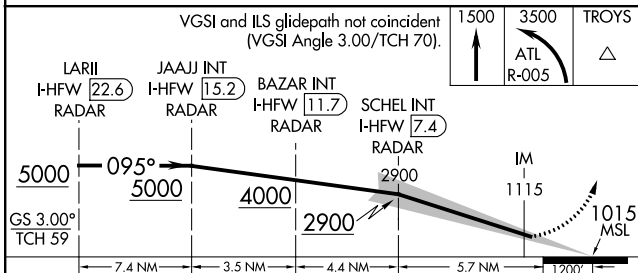

	A	B	C	D
CATEGORY				
S-ILS 8L		CAT II	RA 106/12 100 DA 1115	
S-ILS 8L		CAT IIIa	RVR 07	
S-ILS 8L		CAT IIIb	RVR 06	
S-ILS 8L		CAT IIIc	NA	

## CATEGORY II & III ILS - SPECIAL AIRCREW & AIRCRAFT CERTIFICATION REQUIRED

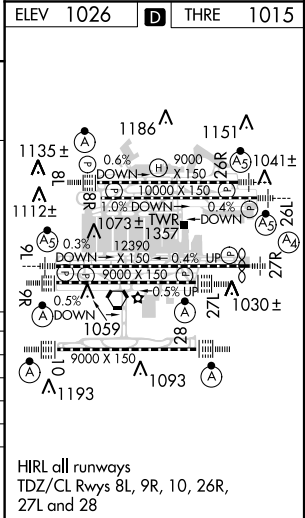

SE-4, 06 FEB 2014 to 06 MAR 2014

SE-4, 06 FEB 2014 to 06 MAR 2014

# ILS PRM RWY 8R (SIMULTANEOUS CLOSE PARALLEL)

ATLANTA/ HARTSFIELD-JACKSON ATLANTA INTL (ATL)

LOC/DME I-ATL <b>109.9</b> Chan <b>36</b>	APP CRS <b>095°</b>	Rwy Idg <b>10000</b> THRE <b>1024</b> Apt Elev <b>1026</b>
---	------------------------	--

Simultaneous close parallel approach authorized with ILS PRM Rwy 9L or Rwy 9R or Rwy 10. Procedure NA when glideslope not available. Dual VHF comm required. See additional requirements on AAUP. ADF or DME or Radar required.

MISSED APPROACH: Climb to 1500 then climbing left turn to 3500 on ATL VORTAC R-005 to TROYS INT/ATL 15 DME and hold. (TACAN aircraft climb to 1500 then climbing left turn to 3500 on heading 005° for radar vectors.)

ATIS ARR <b>119.65</b> DEP <b>125.55</b>	ATLANTA APP CON <b>127.9 379.9</b>	ATLANTA TOWER 8L-26R 8R-26L 9L-27R 9R-27L 10-28 RWYS <b>119.1 125.325 123.85 119.3 119.5 254.4</b> <b>PRM 126.9</b>	ALL RWYS <b>121.9 121.75 121.65 254.4</b>	GND CON (8L-26R,8R-26L) (9L-27R,9R-27L) 10-28 RWYS <b>121.9 121.75 121.65 254.4</b>	ALL RWYS <b>121.9 121.75 121.65 254.4</b>
--	---------------------------------------	--	--	---	--

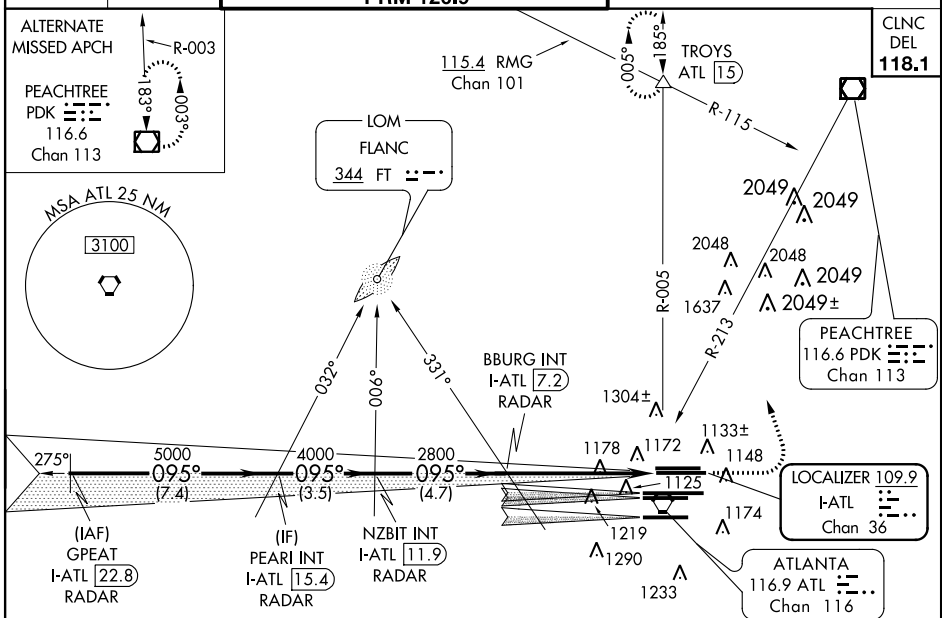

SE-4, 06 FEB 2014 to 06 MAR 2014

SE-4, 06 FEB 2014 to 06 MAR 2014

## RADAR REQUIRED

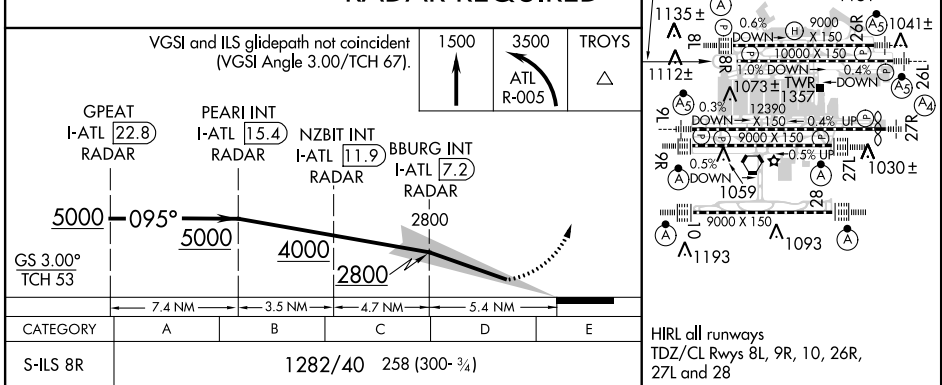

# ILS PRM RWY 8R (SIMULTANEOUS CLOSE PARALLEL)

HIRL all runways  
TDZ/CL Rwy's 8L, 9R, 10, 26R,  
27L and 28

ATLANTA, GEORGIA

AL-26 (FAA)

ILS PRM RWY 8L (CAT II & III)

(SIMULTANEOUS CLOSE PARALLEL)

ATLANTA/ HARTSFIELD-JACKSON ATLANTA INTL (ATL)

LOC/DME I-HFW <b>109.3</b> Chan <b>30</b>	APP CRS <b>095°</b>	Rwy Idg <b>8800</b> THRE <b>1015</b> Apt Elev <b>1026</b>
---	------------------------	--

Simultaneous close parallel approach authorized with ILS PRM Rwy 9L or 9R or Rwy 10. Procedure NA when glideslope not available. Dual VHF comm required. See additional requirements on AAUP. ADF or DME or radar required.

ALSF-2  
MISSED APPROACH: Climb to 1500 then climbing left turn to 3500 on ATL VORTAC R-005 to TROYS INT/ATL 1.5 DME and hold.

ATIS ARR <b>119.65</b> DEP <b>125.55</b>	ATLANTA APP CON <b>127.9 379.9</b>	ATLANTA TOWER 8L-26R 8R-26L 9L-27R 9R-27L 10-28 RWYS <b>119.1 125.325 123.85 119.3 119.5 254.4</b> PRM <b>126.9</b>	ALL RWYS <b>121.9</b>	GND CON <b>121.75 121.65 254.4</b>	ALL RWYS
--	--	--	--------------------------	---------------------------------------	----------

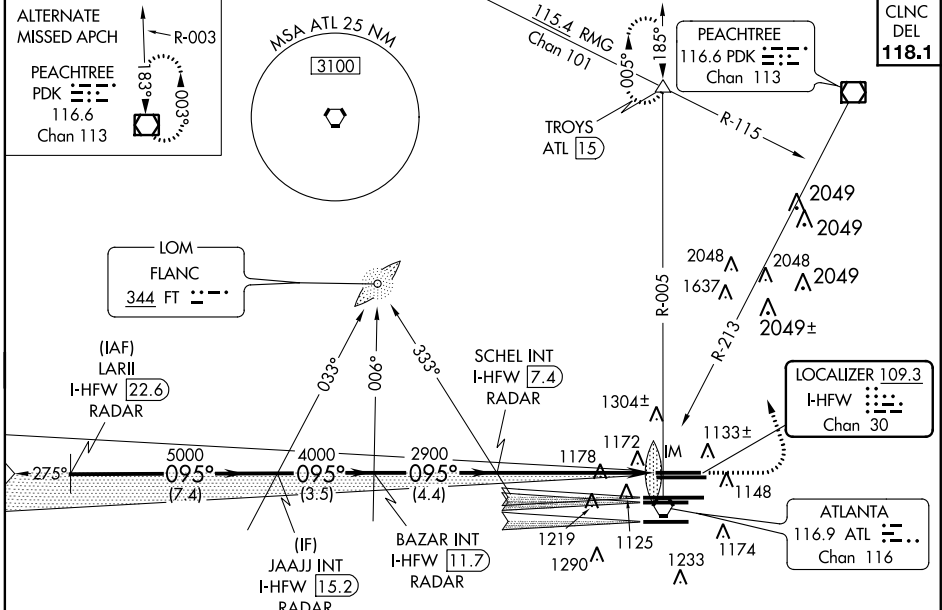

SE-4, 06 FEB 2014 to 06 MAR 2014

SE-4, 06 FEB 2014 to 06 MAR 2014

**RADAR REQUIRED**

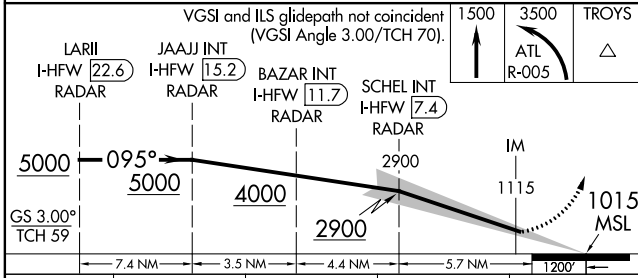

CATEGORY	A	B	C	D
S-ILS 8L	CAT II RA 106/12 100 DA 1115			
S-ILS 8L	CAT IIIa RVR 07			
S-ILS 8L	CAT IIIb RVR 06			
S-ILS 8L	CAT IIIc NA			

**CATEGORY II & III ILS - SPECIAL AIRCREW & AIRCRAFT CERTIFICATION REQUIRED**

ELEV 1026	THRE 1015
-----------	-----------

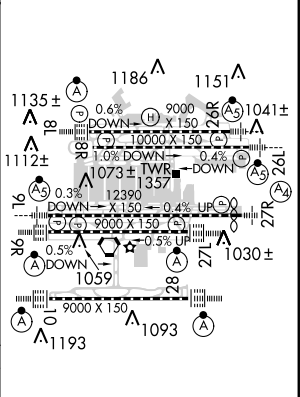

ATLANTA, GEORGIA  
Amdt 1B 19SEP13

33°38'N-84°26'W

ATLANTA/ HARTSFIELD-JACKSON ATLANTA INTL (ATL)

ILS PRM RWY 8L (CAT II & III) (SIMULTANEOUS CLOSE PARALLEL)

LOC/DME I-FSQ <b>108.5</b> Chan <b>22</b>	APP CRS <b>275°</b>	Rwy Idg THRE Apt Elev	27L <b>8865</b> <b>985</b> <b>1026</b>	27R <b>11690</b> <b>978</b> <b>1026</b>
---	------------------------	-----------------------------	---	--

ATLANTA/  
HARTSFIELD-JACKSON ATLANTA INTL (ATL)

# ILS or LOC RWY 27L

**▼** Inop table does not apply to Sidestep Rwy 27R.  
Simultaneous approach authorized with Rwy 26L or 26R.

Rwy 27L ALSF-2 Rwy 27R MALS

MISSED APPROACH: Climb to 1400 then climbing left turn to 4000 on ATL VORTAC R-273 to TEMPO INT/ATL 30.3 DME and hold.

ATIS ARR <b>119.65</b> DEP <b>125.55</b>	ATLANTA APP CON <b>127.9 379.9</b>	ATLANTA TOWER 8L-26R 8R-26L 9L-27R 9R-27L 10-28 RWYS				ALL <b>254.4</b>	GND CON <b>121.9</b>	ALL RWYS <b>254.4</b>
--	---------------------------------------	---	--	--	--	---------------------	-------------------------	--------------------------

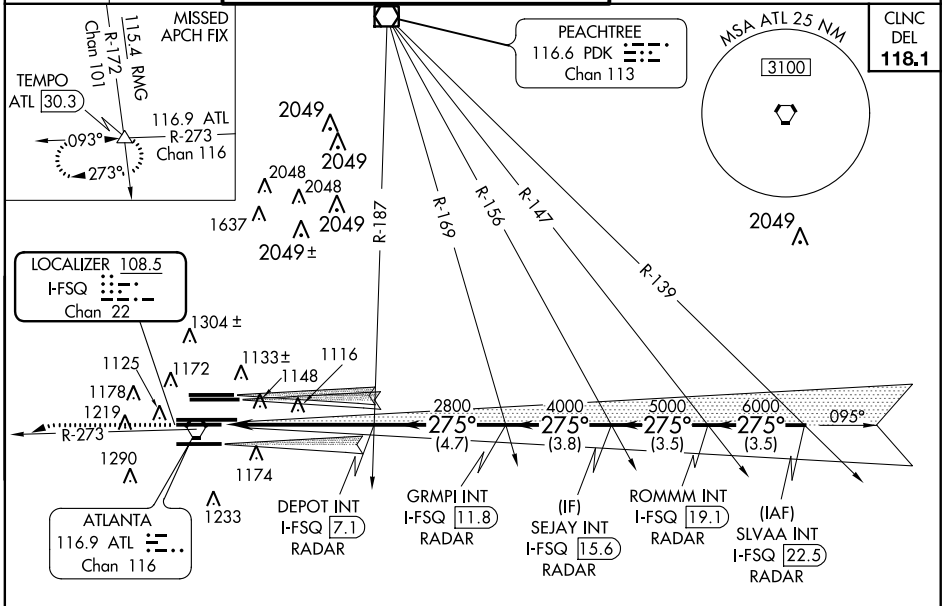

SE-4, 06 FEB 2014 to 06 MAR 2014

SE-4, 06 FEB 2014 to 06 MAR 2014

ELEV 1026	THRE 27L 985 THRE 27R 978
-----------	------------------------------

## RADAR REQUIRED

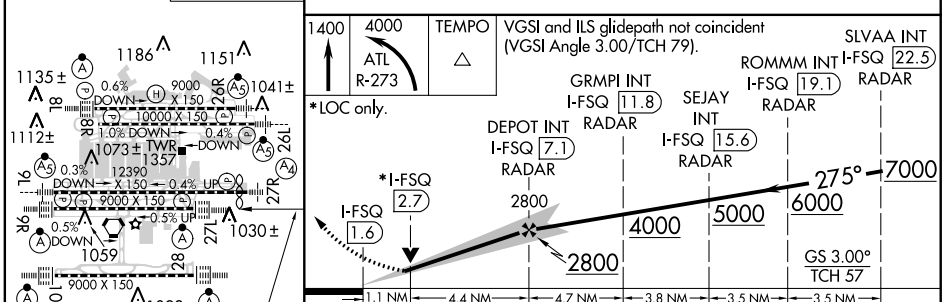

CATEGORY	A	B	C	D
S-ILS 27L	1185/18 200 (200-½)			
S-LOC 27L	1420/24	435 (400-½)	1420/40	435 (400-¾)
SIDESTEP 27R	1420/60	442 (400-1¼)	1420-1¾ 442 (400-1¾)	1420-2¼ 442 (400-2¼)

FAF to MAP 5.5 NM					
Knots	60	90	120	150	180
Min:Sec	5:30	3:40	2:45	2:12	1:50

# ILS or LOC RWY 27L

WAAS CH <b>56300</b> <b>W26A</b>	APP CRS <b>275°</b>	Rwy Idg THRE <b>10000</b> <b>995</b> Apt Elev <b>1026</b>
--	------------------------	--

# RNAV (GPS) Y RWY 26L

ATLANTA/HARTSFIELD-JACKSON ATLANTA INTL (ATL)

**▼** For uncompensated Baro-VNAV systems, LNAV/VNAV NA below -8°C (18°F) or above 54°C (130°F). Simultaneous approach authorized with Rwy 27L or 27R or 28. DME/DME RNP-0.3 NA. For inop MALSR, increase LPV all Cats visibility to RVR 4500, LNAV/VNAV all Cats visibility to 1 3/8 mile and LNAV Cats C and D visibility 1 3/8 mile. LNAV procedure NA during simultaneous operations. Use of FD or AP providing RNAV track guidance required during simultaneous operations.



**MISSED APPROACH:**  
Climb to 1500 then climbing right turn to 3500 direct TROYS and hold.

ATIS ARR <b>119.65</b>	ATLANTA APP CON	ATLANTA TOWER					ALL RWYS	GND CON	ALL RWYS
DEP <b>125.55</b>	<b>127.9 379.9</b>	8L-26R	8R-26L	9L-27R	9R-27L	10-28	(8L-26R,8R-26L)	(9L-27R,9R-27L)	10-28
		<b>119.1 125.325 123.85 119.3 119.5 254.4</b>					<b>121.9</b>	<b>121.75 121.65 254.4</b>	

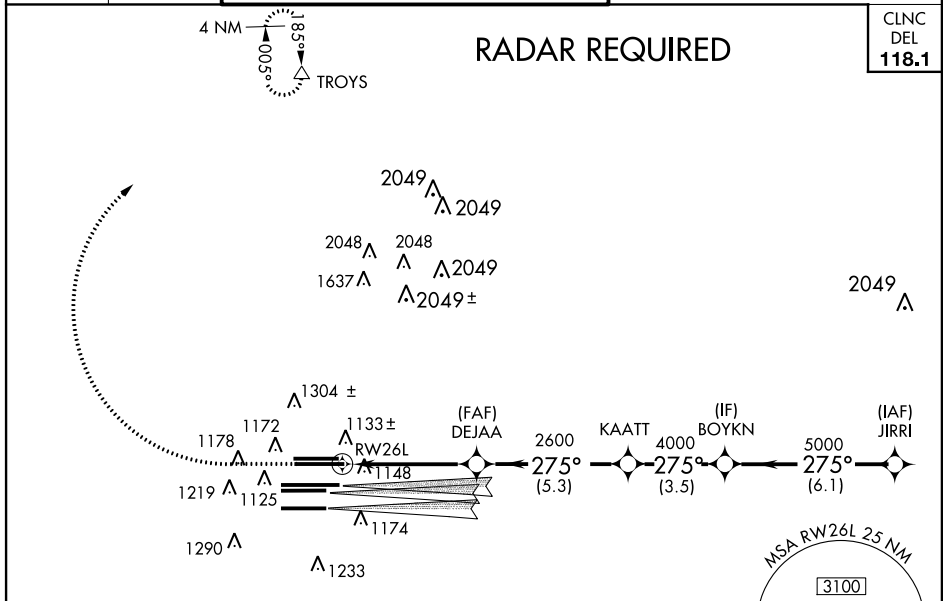

CLNC  
DEL  
**118.1**

SE-4, 06 FEB 2014 to 06 MAR 2014

SE-4, 06 FEB 2014 to 06 MAR 2014

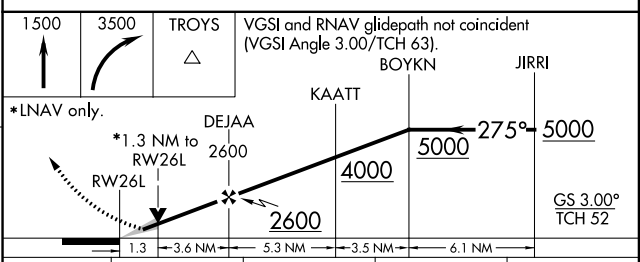
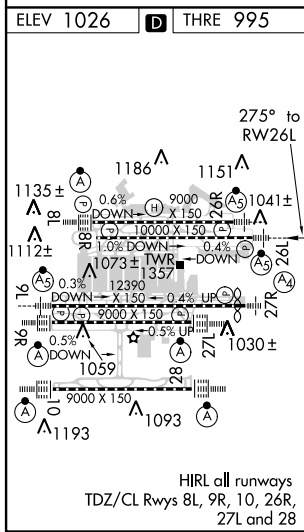

CATEGORY	A	B	C	D
LPV DA		1283/24	288 (300-1/2)	
LNAV/VNAV DA		1426/49	431 (400-1)	
LNAV MDA	1460/24	465 (500-1/2)	1460/50	465 (500-1)

# RNAV (GPS) Y RWY 26L

LOC/DME I-HZK <b>110.5</b> Chan <b>42</b>	APP CRS <b>095°</b>	Rwy Idg THRE Apt Elev	9L <b>11730 9000</b> <b>1019 1026</b> <b>1026 1026</b>	9R
---	------------------------	-----------------------------	---	----

# ILS or LOC RWY 9L

ATLANTA/ HARTSFIELD-JACKSON ATLANTA INTL (ATL)

**⚠** Inop table does not apply to sidestep 9R Cats A and B.  
 Simultaneous approach authorized with Rwy 8L or 8R or 10,  
 or Rwys 8L and 10. ADF or DME or Radar required.  
 \*\* RVR 1800 authorized with use of FD or AP or HUD to DA.

**MISSED APPROACH:** Climb to 1500 then climbing left turn to 4000 on ATL VORTAC R-092 to CONNI INT/ATL 31 DME and hold.

ATIS ARR <b>119.65</b> DEP <b>125.55</b>	ATLANTA APP CON <b>127.9 379.9</b>	ATLANTA TOWER 8L-26R 8R-26L 9L-27R 9R-27L 10-28 RWYS <b>119.1 125.325 123.85 119.3 119.5 254.4</b>				ALL RWYS <b>121.9</b>	GND CON 10-28 RWYS <b>121.75 121.65 254.4</b>	ALL RWYS
--	--	--	--	--	--	-----------------------------	---	-------------

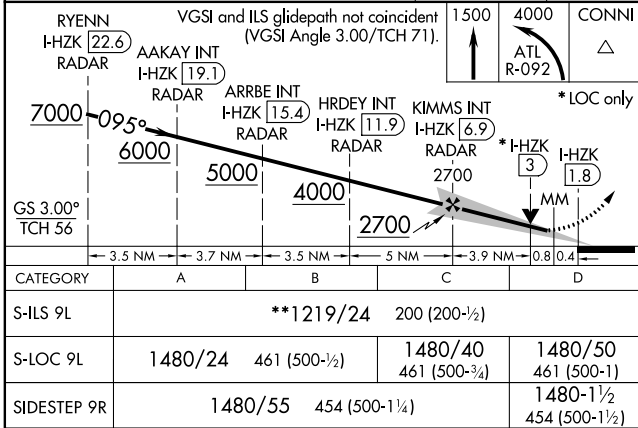
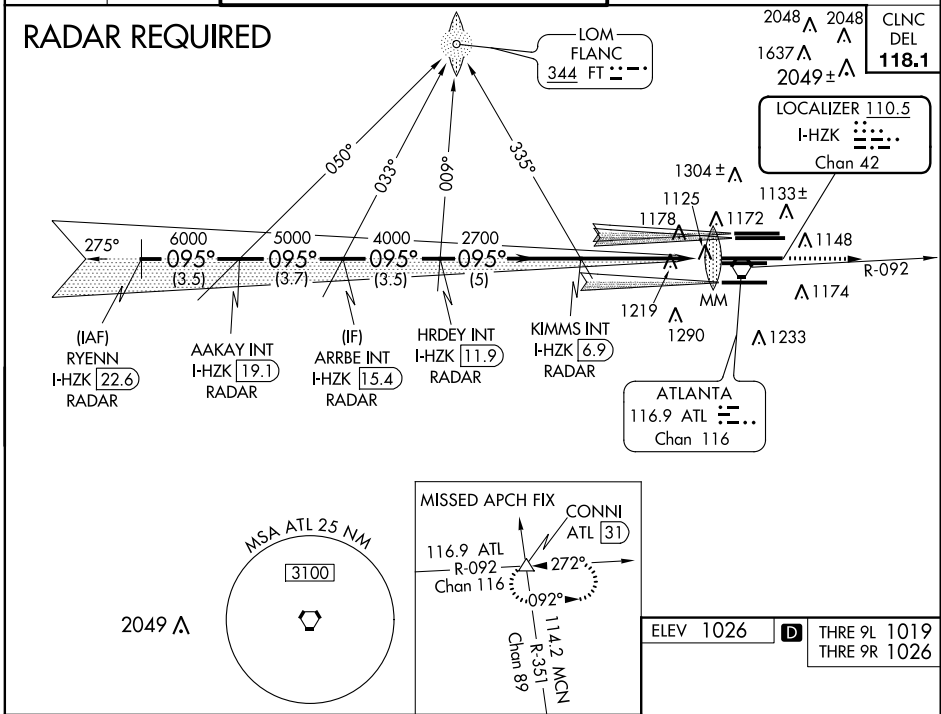

ELEV 1026	THRE 9L 1019	THRE 9R 1026
Knots 60 90 120 150 180		
Min:Sec 5:06 3:24 2:33 2:02 1:42		

SE-4, 06 FEB 2014 to 06 MAR 2014

SE-4, 06 FEB 2014 to 06 MAR 2014

LOC/DME I-OMO <b>111.55</b> Chan <b>52 (Y)</b>	APP CRS <b>095°</b>	Rwy Idg <b>9000</b> THRE <b>1000</b> Apt Elev <b>1026</b>
--	------------------------	---

# ILS RWY 10 (CAT II & III)

ATLANTA/ HARTSFIELD-JACKSON ATLANTA INTL (ATL)

**Simultaneous approach authorized with Rwy 9L or 8R or 8L, or Rwy 9L and 8L. DME or Radar required. Localizer not suitable for electronic rollout guidance.**

**ALSIF-2**  
MISSED APPROACH: Climb to 1400 then climbing right turn to 3000 on ATL VORTAC R-185 to SCARR INT/ATL 15 DME and hold.

ATIS ARR <b>119.65</b> DEP <b>125.55</b>	ATLANTA APP CON <b>127.9 379.9</b>	ATLANTA TOWER 8L-26R 8R-26L 9L-27R 9R-27L 10-28 RWYS <b>119.1 125.325 123.85 119.3 119.5 254.4</b>	ALL RWYS <b>121.9</b>	GND CON (8L-26R,8R-26L) (9L-27R,9R-27L) 10-28 RWYS <b>121.75 121.65 254.4</b>	ALL RWYS <b>118.1</b>
--	--	--	-----------------------------	---	-----------------------------

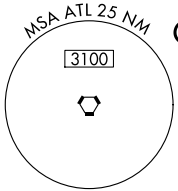

## GPS or RADAR REQUIRED

2048 Δ 2048 Δ  
1637 Δ  
2049 ±

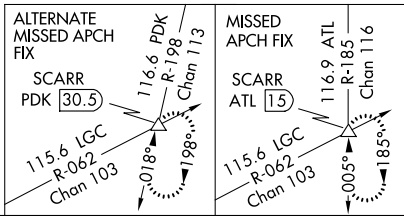
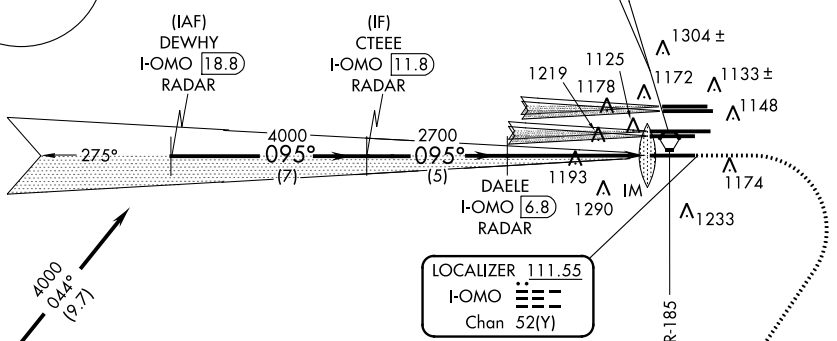

ELEV 1026 D THRE 1000

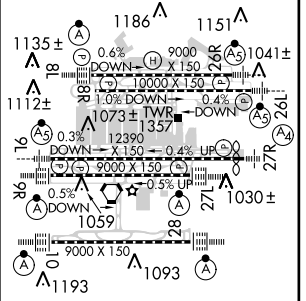
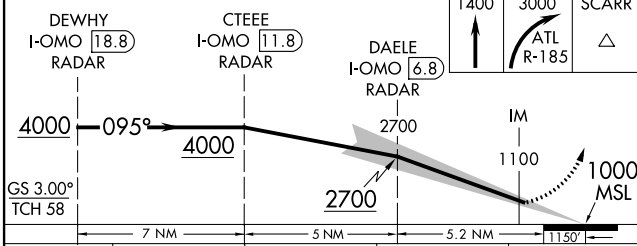

CATEGORY	A	B	C	D
S-ILS 10		CAT II RA 107/12	100 DA 1100	
S-ILS 10		CAT IIIa	RVR 07	
S-ILS 10		CAT IIIb	NA	
S-ILS 10		CAT IIIc	NA	

## CATEGORY II & III ILS - SPECIAL AIRCREW & AIRCRAFT CERTIFICATION REQUIRED

HIRL all runways  
TDZ/CL Rwy 8L, 9R, 10, 26R, 27L and 28

SE-4, 06 FEB 2014 to 06 MAR 2014

SE-4, 06 FEB 2014 to 06 MAR 2014



ATLANTA, GEORGIA

AL-26 (FAA)

ILS PRM RWY 10 (CAT II & III)

(SIMULTANEOUS CLOSE PARALLEL)

ATLANTA/HARTSFIELD-JACKSON ATLANTA INTL (ATL)

LOC/DME I-OMO <b>111.55</b> Chan <b>52 (Y)</b>	APP CRS <b>095°</b>	Rwy Idg <b>9000</b> THRE <b>1000</b> Apt Elev <b>1026</b>
--	------------------------	---

▼ DME or radar required. Simultaneous close parallel approach authorized with ILS PRM Rwy 9L or 9R and 8L or 8R. Procedure NA when glideslope not available. Dual VHF comm required. See additional requirements on AAUP. Localizer not suitable for electronic rollout guidance.

ALSF-2  
MISSED APPROACH: Climb to 1400 then climbing right turn to 3000 on ATL VORTAC R-185 to SCARR INT/ATL 15 DME and hold.

ATIS ARR <b>119.65</b> DEP <b>125.55</b>	ATLANTA APP CON <b>127.9 379.9</b>	ATLANTA TOWER 8L-26R 8R-26L 9L-27R 9R-27L 10-28 RWYS <b>119.1 125.325 123.85 119.3 119.5 254.4</b> <b>PRM 133.425</b>	ALL RWYS (8L-26R,8R-26L) (9L-27R,9R-27L) 10-28 RWYS <b>121.9 121.75 121.65 254.4</b>	GND CON 10-28 RWYS <b>121.9 121.75 121.65 254.4</b>	ALL RWYS <b>121.9 121.75 121.65 254.4</b>
--	--	--	---	---	---

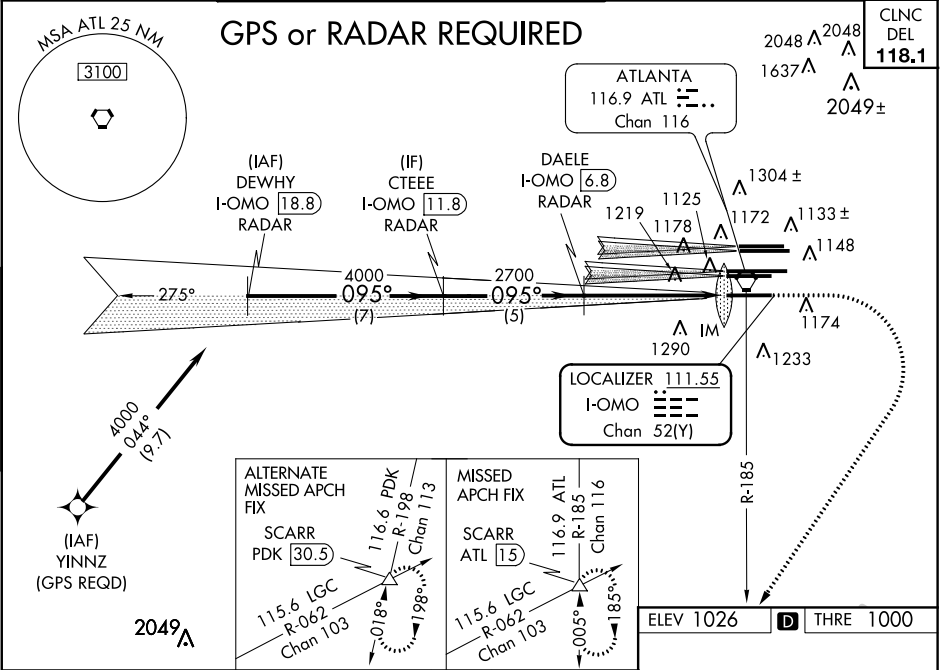

SE-4, 06 FEB 2014 to 06 MAR 2014

SE-4, 06 FEB 2014 to 06 MAR 2014

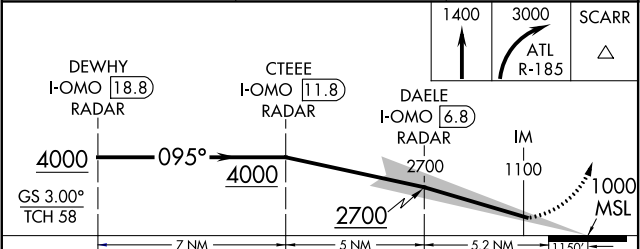

CATEGORY	A	B	C	D
S-ILS 10		CAT II	RA 107/12	100 DA 1100
S-ILS 10			CAT IIIa	RVR 07
S-ILS 10			CAT IIIb	NA
S-ILS 10			CAT IIIc	NA

**CATEGORY II & III ILS - SPECIAL AIRCREW & AIRCRAFT CERTIFICATION REQUIRED**

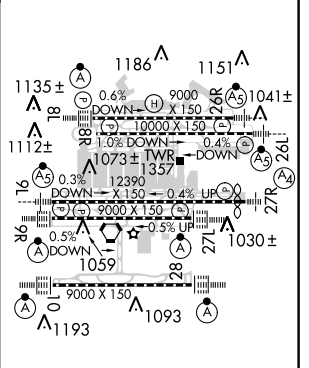

HIRL all runways  
TDZ/CL Rwy 8L, 9R, 10, 26R, 27L and 28

ATLANTA, GEORGIA  
Amdt 3A 27JUN13

33°38'N-84°26'W

ATLANTA/HARTSFIELD-JACKSON ATLANTA INTL (ATL)

ILS PRM RWY 10 (CAT II & III) (SIMULTANEOUS CLOSE PARALLEL)

LOC/DME I-OMO <b>111.55</b> Chan <b>52 (Y)</b>	APP CRS <b>095°</b>	Rwy Idg <b>9000</b> THRE <b>1000</b> Apt Elev <b>1026</b>
--	------------------------	---

# ILS or LOC RWY 10

ATLANTA/ HARTSFIELD-JACKSON ATLANTA INTL (ATL)

▼ For inop ALSF-2, increase S-LOC Cats C/D visibility to 1 3/8.  
Simultaneous approach authorized with Rwy 9L or 8R or 8L, or Rwys 9L and 8L. DME or Radar required. Localizer not suitable for electronic rollout guidance.

ALSF-2   
MISSED APPROACH: Climb to 1400 then climbing right turn to 3000 on ATL VORTAC R-185 to SCARR INT/ATL 15 DME and hold.

ATIS ARR <b>119.65</b>	ATLANTA APP CON	ATLANTA TOWER					ALL RWYS	GND CON	ALL RWYS
DEP <b>125.55</b>	<b>127.9 379.9</b>	8L-26R	8R-26L	9L-27R	9R-27L	10-28	(8L-26R,8R-26L)	(9L-27R,9R-27L)	10-28
		<b>119.1</b>	<b>125.325</b>	<b>123.85</b>	<b>119.3</b>	<b>119.5</b>	<b>121.9</b>	<b>121.75</b>	<b>121.65</b>
								<b>254.4</b>	<b>254.4</b>

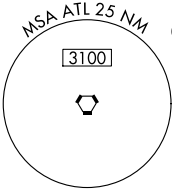

## GPS or RADAR REQUIRED

2048  $\Delta$  2048  $\Delta$   
1637  $\Delta$   
2049  $\pm$

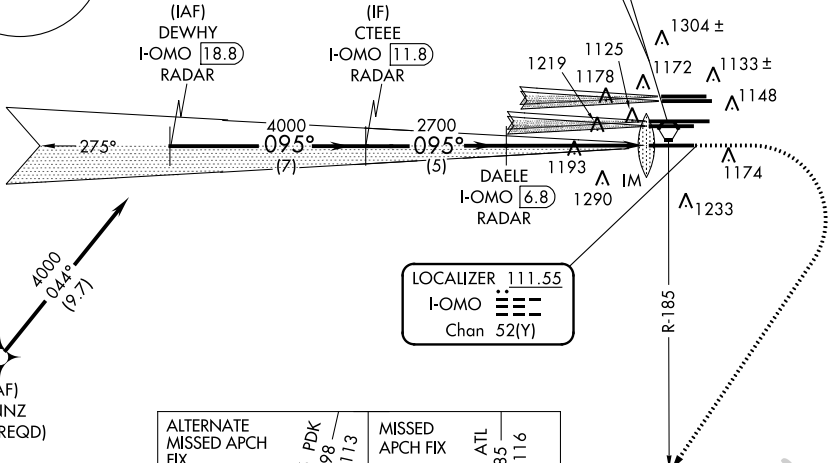

SE-4, 06 FEB 2014 to 06 MAR 2014

SE-4, 06 FEB 2014 to 06 MAR 2014

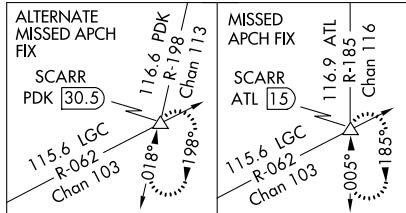

ELEV 1026 **D** THRE 1000

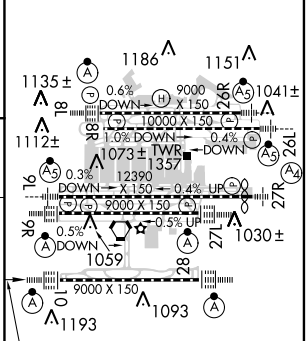
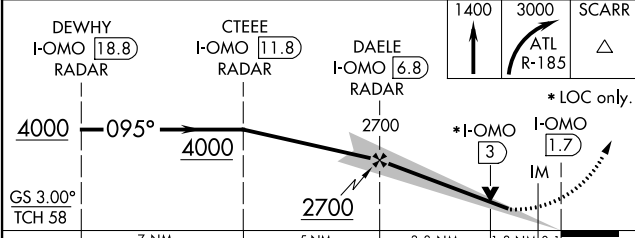

CATEGORY	A	B	C	D
S-ILS 10		1200/18	200 (200-1/2)	
S-LOC 10		1500/24	500 (500-1/2)	

095° 5.2 NM from FAF

HIRL all runways TDZ/CL Rwys 8L, 9R, 10, 26R, 27L and 28

FAF to MAP 5.2 NM

Knots	60	90	120	150	180
Min:Sec	5:12	3:28	2:36	2:05	1:44

# ILS or LOC RWY 10

LOC/DME I-GXZ <b>110.1</b> Chan <b>38</b>	APP CRS <b>275°</b>	Rwy ldg THRE <b>990</b> Apt Elev <b>1026</b>	<b>8800</b>
---	------------------------	--	-------------

# ILS RWY 26R (SA CAT I & II)

ATLANTA/HARTSFIELD-JACKSON ATLANTA INTL (ATL)

▼ Simultaneous approach authorized with Rwy 27L or 27R or 28, or Rwy 27R and 28.  
SA CAT I: Requires specific OPSPEC, MSPEC, or LOA approval and use of HUD to DH.  
SA CAT II: Reduced lighting: requires specific OPSPEC, MSPEC, or LOA approval and use of autoland or HUD to touchdown.



MISSED APPROACH: Climb to 1400 then climbing right turn to 3500 on ATL VORTAC R-005 to TROYS INT/ATL 15 DME and hold.

ATIS ARR <b>119.65</b> DEP <b>125.55</b>	ATLANTA APP CON <b>127.9 379.9</b>	ATLANTA TOWER 8L-26R 8R-26L 9L-27R 9R-27L 10-28 RWYS <b>119.1 125.325 123.85 119.3 119.5 254.4</b>	ALL RWYS (8L-26R, 8R-26L) (9L-27R, 9R-27L) 10-28 RWYS <b>121.9 121.75 121.65 254.4</b>	GND CON <b>121.75 121.65 254.4</b>	ALL RWYS
--	--	--	--	---------------------------------------	-------------

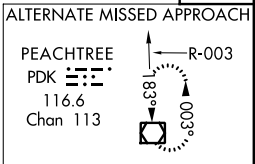
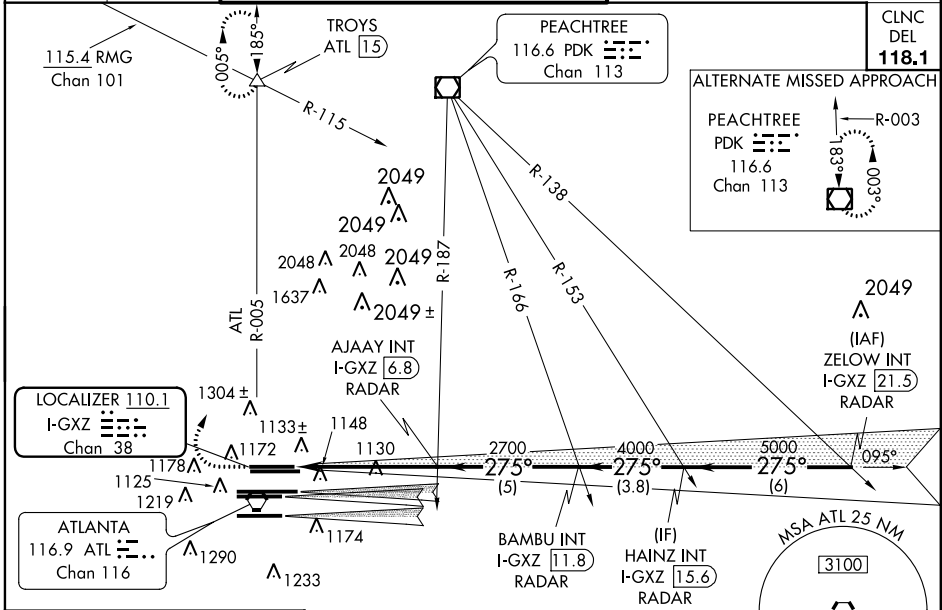

ELEV 1026	<b>D</b>	THRE 990
-----------	----------	----------

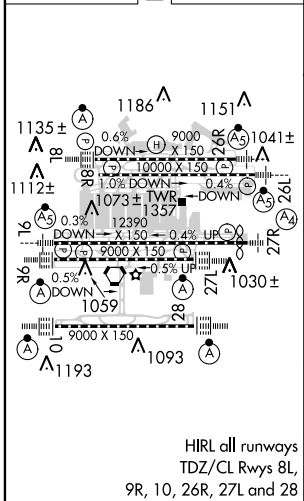

## RADAR REQUIRED

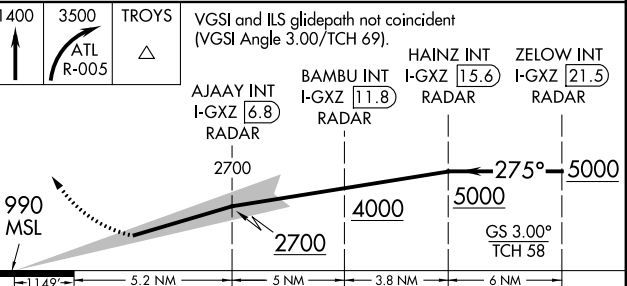

CATEGORY	A	B	C	D
S-ILS 26R	SA CAT I	RA 170/14	150 DA 1140	
S-ILS 26R	SA CAT II	RA 110/12	100 DA 1090	

## SA CATEGORY I & II ILS - SPECIAL AIRCREW & AIRCRAFT CERTIFICATION REQUIRED

SE-4, 06 FEB 2014 to 06 MAR 2014

SE-4, 06 FEB 2014 to 06 MAR 2014

ATLANTA, GEORGIA

AL-26 (FAA)

# ILS PRM RWY 28 (SA CAT I)

## (SIMULTANEOUS CLOSE PARALLEL)

ATLANTA/ HARTSFIELD-JACKSON ATLANTA INTL (ATL)

LOC/DME I-PKU <b>111.75</b> Chan 54 (Y)	APP CRS <b>275°</b>	Rwy Ldg THRE <b>9000</b> <b>998</b>	Apt Elev <b>1026</b>
---	------------------------	--	-------------------------

**∇** DME or radar required. Simultaneous close parallel approach authorized with ILS PRM Rwy 27R or 26L or 26R, or Rwy 27R and 26R. Procedure NA when glideslope not available. Dual VHF comm required. See additional requirements on AAUP. Requires specific OPSPEC, MSPEC, or LOA approval and use of HUD to DH.

ALSIF-2 MISSED APPROACH: Climb to 1400 then climbing left turn to 3000 on ATL VORTAC R-185 to SCARR INT/ATL 15 DME and hold.

ATIS ARR <b>119.65</b> DEP <b>125.55</b>	ATLANTA APP CON <b>127.9 379.9</b>	ATLANTA TOWER 8L-26R 8R-26L 9L-27R 9R-27L 10-28 RWYS <b>119.1 125.325 123.85 119.3 119.5 254.4</b> <b>PRM 133.425</b>	ALL RWYS <b>10-28 254.4</b>	GND CON (8L-26R,8R-26L) (9L-27R,9R-27L) 10-28 RWYS <b>121.9 121.75 121.65 254.4</b>	ALL RWYS
--	--	--	--------------------------------	---	----------

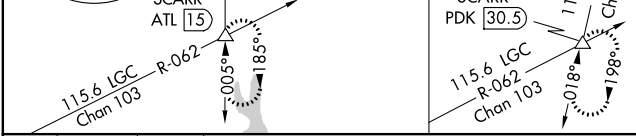
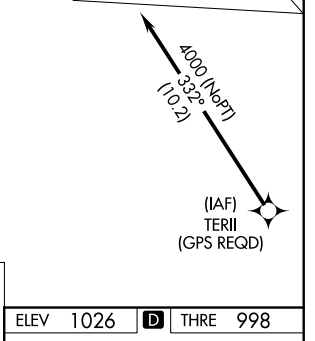
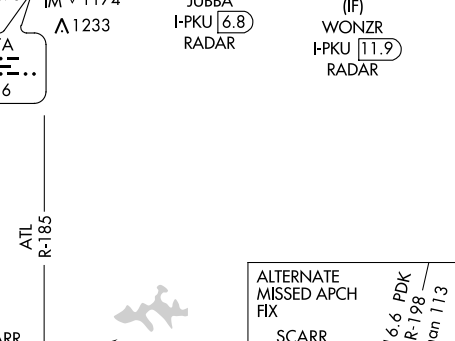
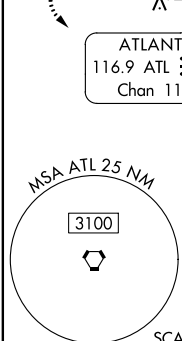
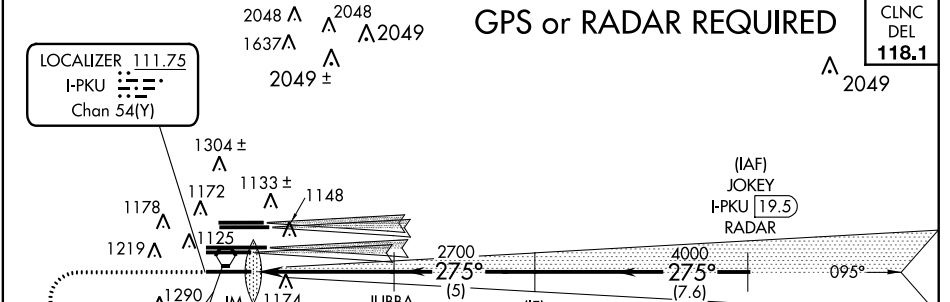

1400	3000	SCARR	JUBBA I-PKU [6.8] RADAR	WONZR I-PKU [11.9] RADAR	JOKEY I-PKU [19.5] RADAR
998 MSL	IM	2700	4000	275°	4000
GS 3.00°	TCH 55				

CATEGORY A B C D

S-ILS 28 RA 264/14 150 DA 1148

**SA CATEGORY I ILS - SPECIAL AIRCREW & AIRCRAFT CERTIFICATION REQUIRED**

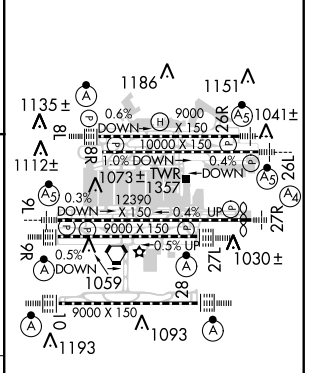

ATLANTA, GEORGIA 33°38'N-84°26'W ATLANTA/ HARTSFIELD-JACKSON ATLANTA INTL (ATL)

Amdt 3B 19SEP13

# ILS PRM RWY 28 (SA CAT I) (SIMULTANEOUS CLOSE PARALLEL)

SE-4, 06 FEB 2014 to 06 MAR 2014

SE-4, 06 FEB 2014 to 06 MAR 2014

LOC/DME I-BRU <b>108.7</b> Chan 24	APP CRS <b>275°</b>	Rwy Idg THRE <b>1000</b> <b>8800</b> 995 <b>990</b> Apt Elev <b>1026</b> <b>1026</b>
--	------------------------	---

# ILS or LOC RWY 26L

ATLANTA/HARTSFIELD-JACKSON ATLANTA INTL (ATL)

▼ Inop table does not apply to Sidestep Rwy 26R Cats A, B, and C. For inop MALSR, increase Sidestep Rwy 26R Cat E visibility to 2. For inop MALSR increase S-ILS 26L visibility all Cats to RVR 4500 and S-LOC 26L Cat E visibility to 1/4. Simultaneous approach authorized with Rwy 27L or 27R or 28.

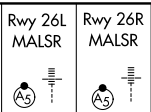

MISSED APPROACH: Climb to 1500 then climbing right turn to 3500 on ATL VORTAC R-005 to TROYS INT/ATL 15 DME and hold. (TACAN aircraft climb to 1500 then climbing right turn to 3500 on heading 005° for radar vectors.)

ATIS ARR <b>119.65</b>	ATLANTA APP CON DEP <b>125.55</b> <b>127.9</b> <b>379.9</b>	ATLANTA TOWER 8L-26R 8R-26L 9L-27R 9R-27L <b>119.1</b> <b>125.325</b> <b>123.85</b> <b>119.3</b>	ALL 10-28 RWYS <b>119.5</b> <b>254.4</b>	GND CON (8L-26R,8R-26L) (9L-27R,9R-27L) 10-28 <b>121.9</b> <b>121.75</b> <b>121.65</b> <b>254.4</b>
---------------------------	---	--	--	---

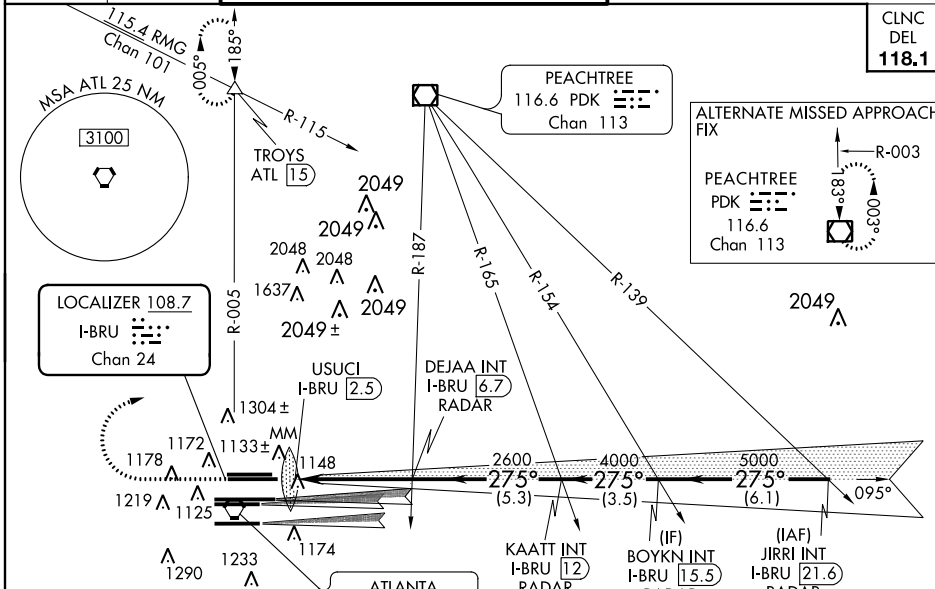

CLNC  
DEL  
**118.1**

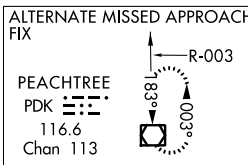

ELEV 1026	D	THRE 26L 995 THRE 26R 990
-----------	---	------------------------------

ATLANTA  
116.9 ATL  
Chan 116

## RADAR REQUIRED

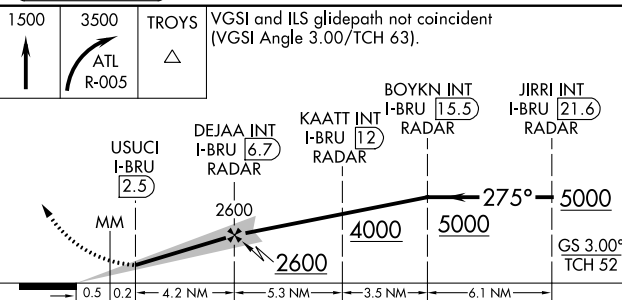
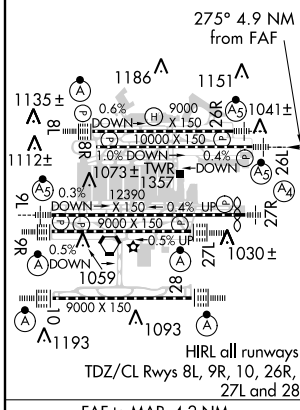

CATEGORY	A	B	C	D	E
S-ILS 26L	1280/24 285 (300-1/2)				
S-LOC 26L	1420/24	425 (400-1/2)	1420/40	425 (400-3/4)	
SIDESTEP 26R	1420/55	430 (400-1/4)	1420-1 1/2	430 (400-1/2)	

SE-4, 06 FEB 2014 to 06 MAR 2014

SE-4, 06 FEB 2014 to 06 MAR 2014

LOC/DME I-PKU <b>111.75</b> Chan <b>54 (Y)</b>	APP CRS <b>275°</b>	Rwy Idg <b>9000</b> THRE <b>998</b> Apt Elev <b>1026</b>
--	------------------------	---

# ILS RWY 28 (CAT II)

ATLANTA/HARTSFIELD-JACKSON ATLANTA INTL (ATL)

Simultaneous approach authorized with Rwy 27R or 26L or 26R, or Rwy 27R and 26R. DME or radar required.

ALSF-2  
MISSED APPROACH: Climb to 1400 then climbing left turn to 3000 on ATL VORTAC R-185 to SCARR INT/ ATL 15 DME and hold.

ATIS ARR <b>119.65</b>	ATLANTA APP CON APP <b>127.9 379.9</b>	ATLANTA TOWER 8L-26R <b>119.1</b> 8R-26L <b>125.325</b> 9L-27R <b>123.85</b> 9R-27L <b>119.3</b> 10-28 RWYS <b>119.5 254.4</b>	ALL RWYS <b>121.9</b>	GND CON <b>121.75</b>	ALL RWYS <b>121.65 254.4</b>
---------------------------	---	---	--------------------------	--------------------------	---------------------------------

LOCALIZER 111.75 I-PKU Chan 54(Y)	ATLANTA 116.9 ATL Chan 116	ATLANTA TOWER 1637 $\Delta$ 2048 $\Delta$ 2049 $\Delta$ 2049 $\Delta$	CLNC DEL <b>118.1</b>
---	-------------------------------	--	--------------------------

## GPS or RADAR REQUIRED

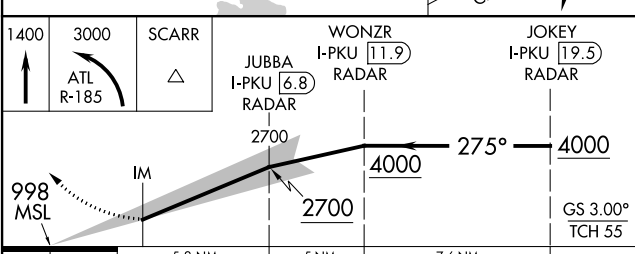
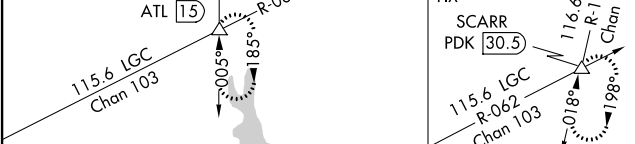
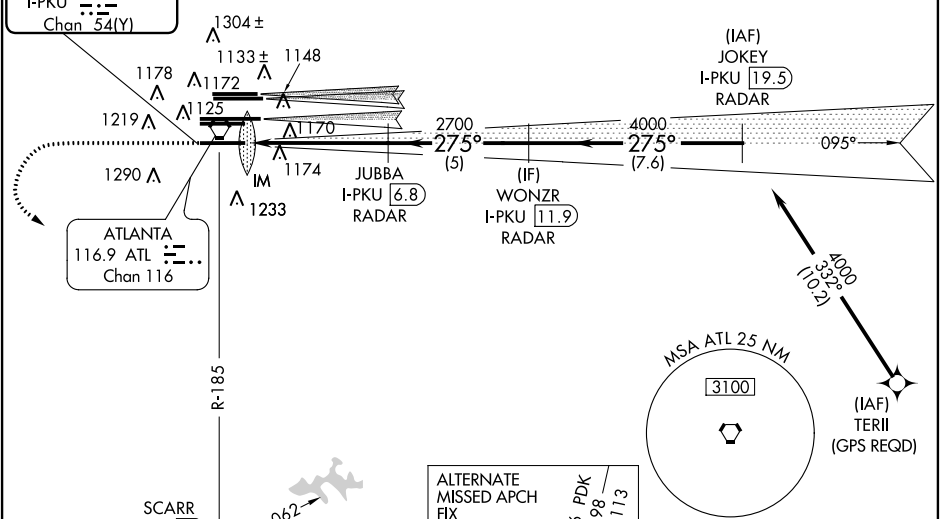

ELEV 1026	THRE 998
-----------	----------

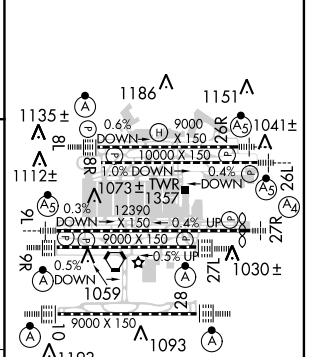

CATEGORY	A	B	C	D
S-ILS 28	RA 188/12		100 DA 1098	

### CATEGORY II ILS - SPECIAL AIRCREW & AIRCRAFT CERTIFICATION REQUIRED

HIRL all runways  
TDZ/CL Rwy 8L, 9R, 10, 26R, 27L and 28

SE-4, 06 FEB 2014 to 06 MAR 2014

SE-4, 06 FEB 2014 to 06 MAR 2014

# ILS RWY 28 (CAT II)

ATLANTA, GEORGIA

AL-26 (FAA)

ILS PRM RWY 10 (SA CAT I)

(SIMULTANEOUS CLOSE PARALLEL)

ATLANTA/HARTSFIELD-JACKSON ATLANTA INTL (ATL)

LOC/DME I-OMO <b>111.55</b> Chan <b>52 (Y)</b>	APP CRS <b>095°</b>	Rwy Idg <b>9000</b> THRE <b>1000</b> Apt Elev <b>1026</b>
--	------------------------	---

**▼** DME or radar required. Simultaneous close parallel approach authorized with ILS PRM Rwy 9L or 9R and 8L or 8R. Procedure NA when glideslope not available. Dual VHF comm required. See additional requirements on AAUP. Localizer not suitable for electronic rollout guidance. Requires specific OPSPEC, MSPEC, or LOA approval and use of HUD to DH.

**ALSF-2**  
MISSED APPROACH: Climb to 1400 then climbing right turn to 3000 on ATL VORTAC R-185 to SCARR INT/ATL 15 DME and hold.

ATIS ARR <b>119.65</b> DEP <b>125.55</b>	ATLANTA APP CON <b>127.9 379.9</b>	ATLANTA TOWER 8L-26R 8R-26L 9L-27R 9R-27L 10-28 RWYS <b>119.1 125.325 123.85 119.3 119.5 254.4</b> PRM <b>133.425</b>	ALL RWYS (8L-26R,8R-26L) (9L-27R,9R-27L) 10-28 <b>121.9 121.75 121.65 254.4</b>	GND CON <b>121.9 121.75 121.65 254.4</b>	ALL RWYS
--	---------------------------------------	--	---	---	----------

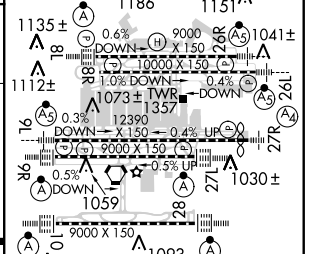
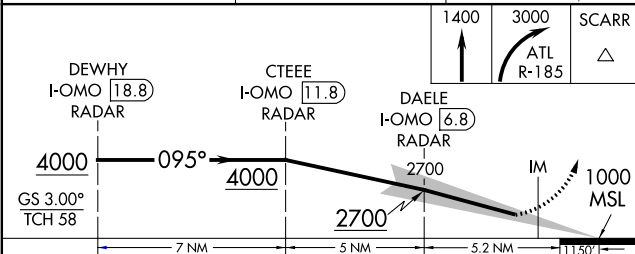
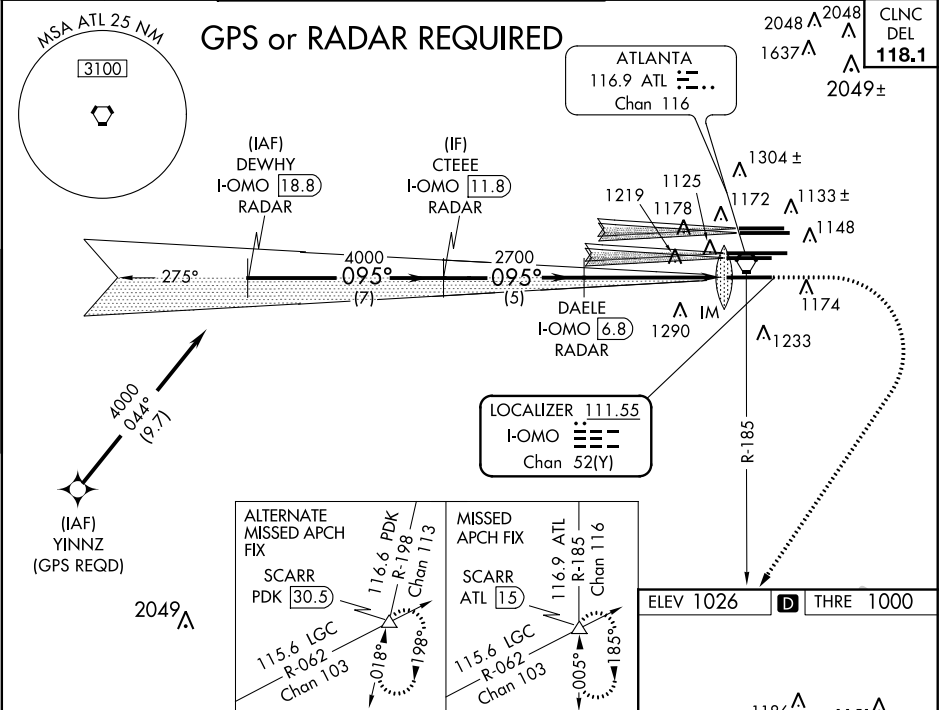

CATEGORY	A	B	C	D
S-ILS 10	RA 180/14 150 DA 1150			

**SA CATEGORY I ILS - SPECIAL AIRCREW & AIRCRAFT CERTIFICATION REQUIRED**

HIRL all runways  
TDZ/CL Rwy 8L, 9R, 10, 26R, 27L and 28

ATLANTA, GEORGIA 33°38'N-84°26'W ATLANTA/HARTSFIELD-JACKSON ATLANTA INTL (ATL)

**ILS PRM RWY 10 (SA CAT I) (SIMULTANEOUS CLOSE PARALLEL)**

SE-4, 06 FEB 2014 to 06 MAR 2014

SE-4, 06 FEB 2014 to 06 MAR 2014

ATLANTA, GEORGIA

AL-26 (FAA)

ILS PRM RWY 10

(SIMULTANEOUS CLOSE PARALLEL)

ATLANTA/HARTSFIELD-JACKSON ATLANTA INTL (ATL)

LOC/DME I-OMO <b>111.55</b> Chan <b>52 (Y)</b>	APP CRS <b>095°</b>	Rwy Idg <b>9000</b> THRE <b>1000</b> Apt Elev <b>1026</b>
--	------------------------	---

**▽** DME or radar required. Simultaneous close parallel approach authorized with ILS PRM Rwy 9L or 9R and 8L or 8R. Procedure NA when glideslope not available. Dual VHF comm required. See additional requirements on AAUP. Localizer not suitable for electronic rollout guidance.

**ALSF-2**  
MISSED APPROACH: Climb to 1400 then climbing right turn to 3000 on ATL VORTAC R-185 to SCARR INT/ATL 15 DME and hold.

ATIS ARR <b>119.65</b> DEP <b>125.55</b>	ATLANTA APP CON <b>127.9 379.9</b>	ATLANTA TOWER 8L-26R 8R-26L 9L-27R 9R-27L 10-28 RWYS <b>119.1 125.325 123.85 119.3 119.5 254.4</b> PRM <b>133.425</b>	ALL RWYS (8L-26R,8R-26L) (9L-27R,9R-27L) 10-28 <b>121.9 121.75 121.65 254.4</b>	GND CON <b>121.9 121.75 121.65 254.4</b>	ALL RWYS
--	---------------------------------------	--	---	---	----------

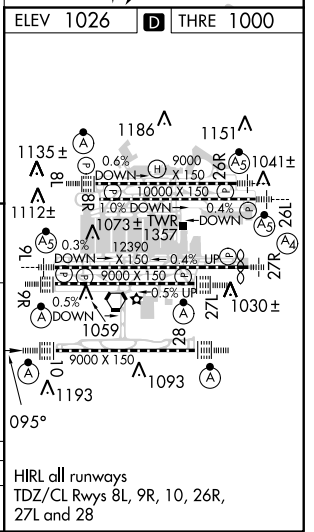
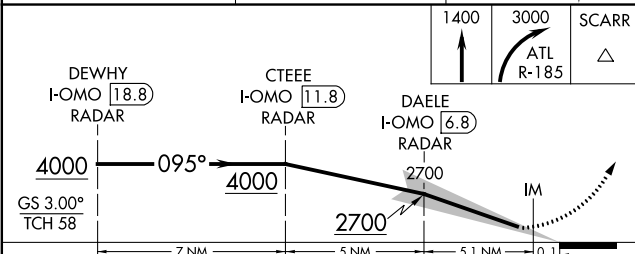
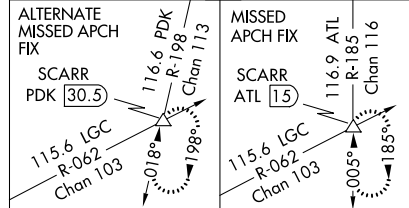
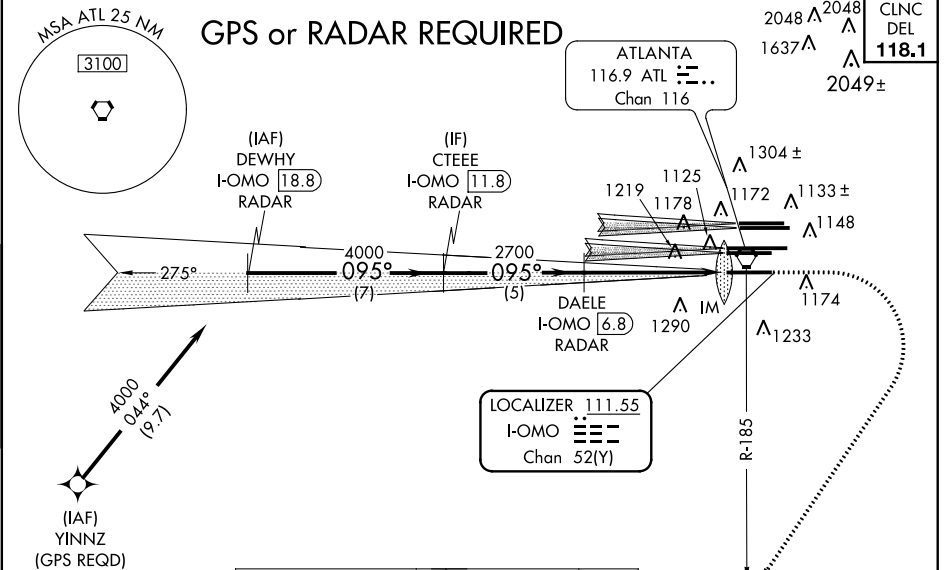

CATEGORY	A	B	C	D
S-ILS 10	1200/18		200 (200-1/2)	

ATLANTA, GEORGIA  
Amdt 3A 27JUN13

33°38'N-84°26'W

ATLANTA/HARTSFIELD-JACKSON ATLANTA INTL (ATL)

ILS PRM RWY 10 (SIMULTANEOUS CLOSE PARALLEL)

SE-4, 06 FEB 2014 to 06 MAR 2014

SE-4, 06 FEB 2014 to 06 MAR 2014



ATLANTA, GEORGIA

AL-26 (FAA)

# ILS PRM RWY 27L

## (SIMULTANEOUS CLOSE PARALLEL)

ATLANTA/ HARTSFIELD-JACKSON ATLANTA INTL (ATL)

LOC/DME I-FSQ <b>108.5</b> Chan <b>22</b>	APP CRS <b>275°</b>	Rwy ldg <b>8865</b> THRE <b>985</b> Apt Elev <b>1026</b>
---	------------------------	---

Simultaneous close parallel approach authorized with ILS PRM Rwy 26L or 26R. Procedure NA when glide slope not available. Dual VHF comm required. See additional requirements on AAUP.

ALSF-2  
MISSED APPROACH: Climb to 1400 then climbing left turn to 4000 on ATL VORTAC R-273 to TEMPO INT/ATL 30.3 DME and hold.

ATIS ARR <b>119.65</b> DEP <b>125.55</b>	ATLANTA APP CON <b>127.9 379.9</b>	ATLANTA TOWER 8L-26R 8R-26L 9L-27R 9R-27L 10-28 RWYS <b>119.1 125.325 123.85 119.3 119.5 254.4</b> PRM <b>132.55</b>	ALL RWYS (8L-26R,8R-26L) (9L-27R,9R-27L) 10-28 RWYS <b>121.9 121.75 121.65 254.4</b>	GND CON <b>121.75 121.65 254.4</b>	ALL RWYS <b>121.9 121.75 121.65 254.4</b>
--	---------------------------------------	---	--	---------------------------------------	--

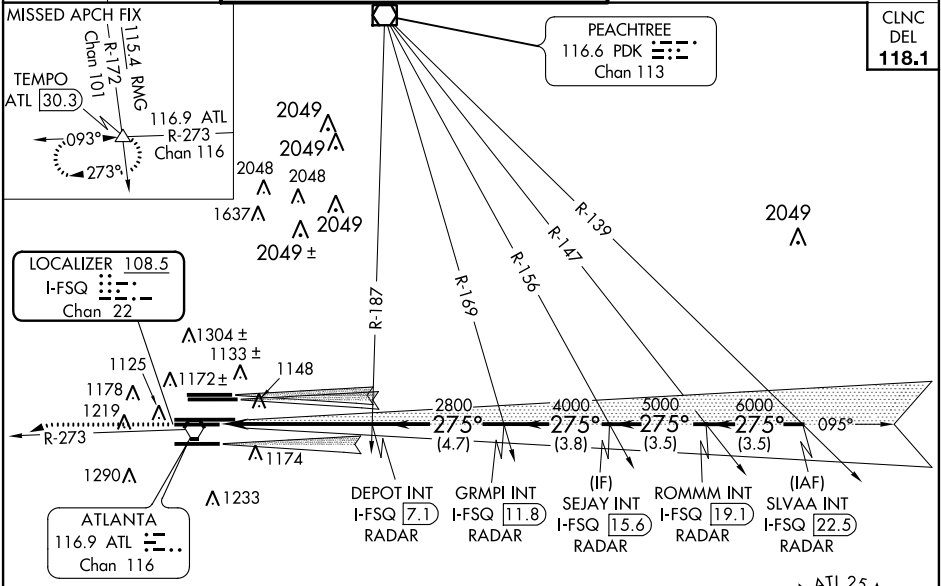

ELEV <b>1026</b>	<b>D</b>	THRE <b>985</b>
------------------	----------	-----------------

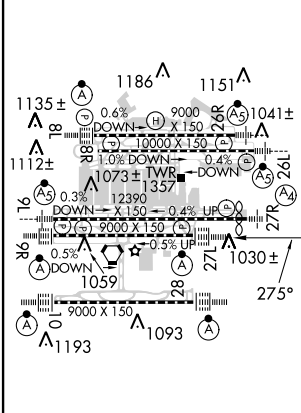

HIRL all runways  
TDZ/CL Rwy's 8L, 9R, 10, 26R, 27L and 28

### RADAR REQUIRED

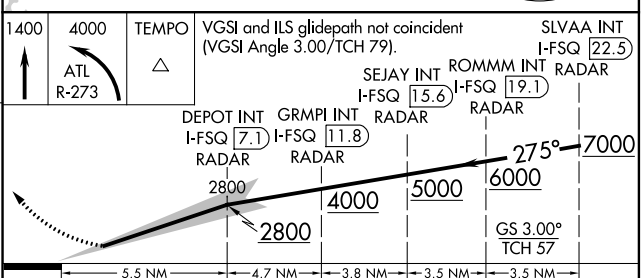

CATEGORY	A	B	C	D
S-ILS 27L	1185/18		200 (200-1/2)	

ATLANTA, GEORGIA  
Amdt 2A 27JUN13

33°38'N-84°26'W

ATLANTA/ HARTSFIELD-JACKSON ATLANTA INTL (ATL)

# ILS PRM RWY 27L (SIMULTANEOUS CLOSE PARALLEL)

SE-4, 06 FEB 2014 to 06 MAR 2014

SE-4, 06 FEB 2014 to 06 MAR 2014

APP CRS	Rwy Idg	<b>11690</b>
<b>275°</b>	THRE	<b>978</b>
	Apt Elev	<b>1026</b>

# RNAV (RNP) Z RWY 27R

ATLANTA/HARTSFIELD-JACKSON ATLANTA INTL (ATL)

▼ For uncompensated Baro-VNAV systems, procedure NA below -8°C (18°F) or above 54°C (130°F). For inop MALS, increase RNP 0.15 all Cats visibility to 1 $\frac{3}{8}$  and RNP 0.30 all Cats visibility to 1 $\frac{1}{2}$  mile. GPS required.

Simultaneous approach authorized with Rwy 26L or 26R or 28, or Rwy 26R and 28. Use of FD or AP providing track guidance required during simultaneous operations.

MALS



**MISSED APPROACH:**  
Climb to 4000 on track 275° to ROTLE and on track 272° to TEMPO and hold.

ATIS	ATLANTA	ATLANTA TOWER					ALL	GND CON			ALL
ARR <b>119.65</b>	APP CON	8L-26R	8R-26L	9L-27R	9R-27L	10-28	RWYS	(8L-26R,8R-26L)	(9L-27R,9R-27L)	10-28	RWYS
DEP <b>125.55</b>	<b>127.9 379.9</b>	<b>119.1</b>	<b>125.325</b>	<b>123.85</b>	<b>119.3</b>	<b>119.5</b>	<b>254.4</b>	<b>121.9</b>	<b>121.75</b>	<b>121.65</b>	<b>254.4</b>

## RADAR REQUIRED

CLNC  
DEL  
**118.1**

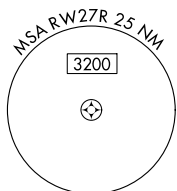
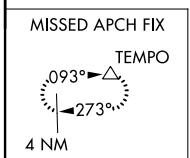
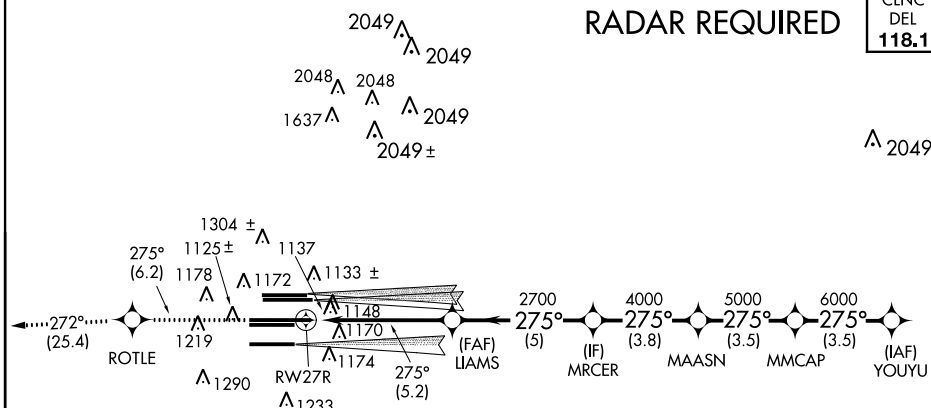

ELEV 1026	<b>D</b>	THRE 978
-----------	----------	----------

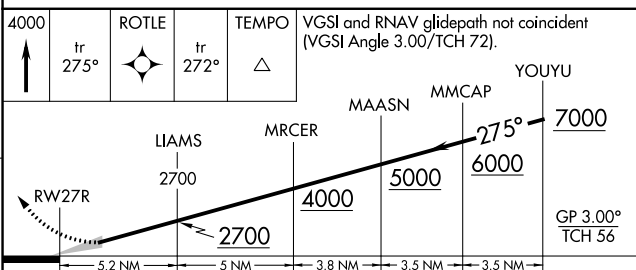
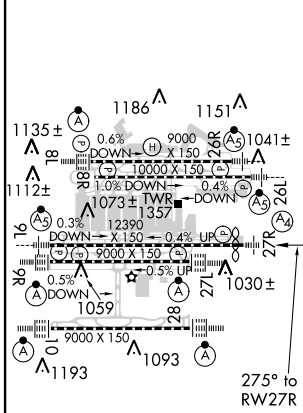

CATEGORY	A	B	C	D
RNP 0.15 DA		1385/54	407 (400-1 $\frac{1}{4}$ )	
RNP 0.30 DA		1481-1 $\frac{3}{8}$	503 (500-1 $\frac{3}{8}$ )	

## AUTHORIZATION REQUIRED

ATLANTA, GEORGIA  
Amdt 1 30MAY13

ATLANTA/HARTSFIELD-JACKSON ATLANTA INTL (ATL)  
33°38'N-84°26'W  
**RNAV (RNP) Z RWY 27R**

SE-4, 06 FEB 2014 to 06 MAR 2014

SE-4, 06 FEB 2014 to 06 MAR 2014

LOC/DME I-HFW <b>109.3</b> Chan 30	APP CRS <b>095°</b>	Rwy Idg THRE Apt Elev	8L <b>8800</b> <b>1015</b> <b>1026</b>	8R <b>10000</b> <b>1024</b> <b>1026</b>
--	------------------------	-----------------------------	---	--

# ILS or LOC RWY 8L

ATLANTA/ HARTSFIELD-JACKSON ATLANTA INTL (ATL)

**⚠** Inop table does not apply to Sidestep 8R.  
Simultaneous approach authorized with Rwy 9L or 9R or 10, or Rwy 9L and 10. ADF or DME or radar required.

Rwy 8L ALSF-2

MISSED APPROACH: Climb to 1500 then climbing left turn to 3500 on ATL VORTAC R-005 to TROYS INT/ATL 15 DME and hold.

ATIS ARR <b>119.65</b> DEP <b>125.55</b>	ATLANTA APP CON <b>127.9 379.9</b>	ATLANTA TOWER 8L-26R 8R-26L 9L-27R 9R-27L 10-28 RWYS <b>119.1 125.325 123.85 119.3 119.5 254.4</b>	ALL RWYS <b>121.9</b>	GND CON (8L-26R,8R-26L) (9L-27R,9R-27L) 10-28 RWYS <b>121.75 121.65 254.4</b>	ALL RWYS <b>118.1</b>
--	---------------------------------------	--	-----------------------------	---	-----------------------------

ALTERNATE MISSED APCH

PEACHTREE PDK 116.6 Chan 113

R-003

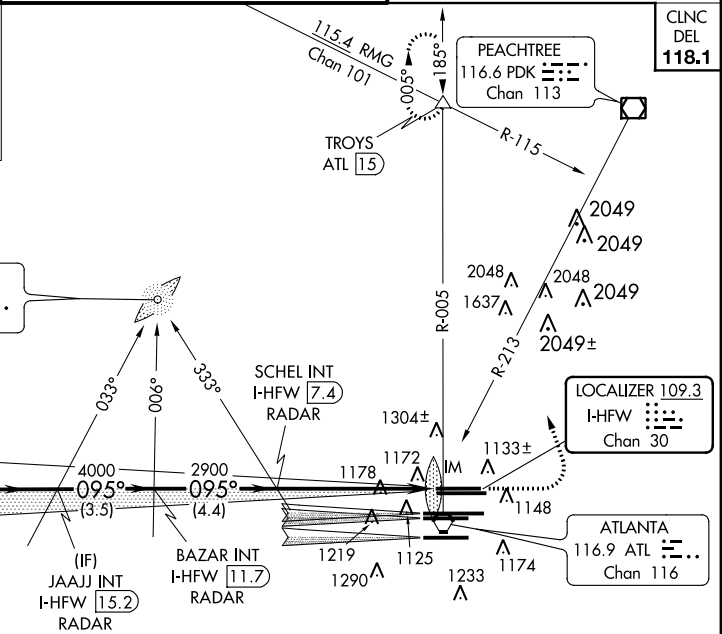

SE-4, 06 FEB 2014 to 06 MAR 2014

SE-4, 06 FEB 2014 to 06 MAR 2014

## RADAR REQUIRED

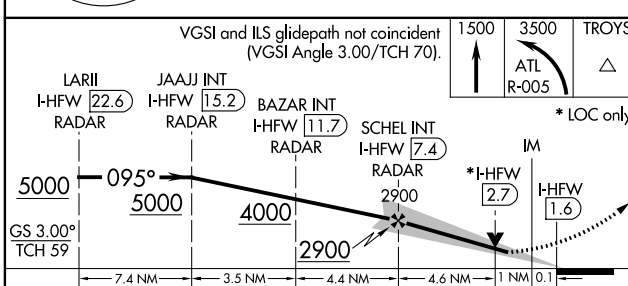

CATEGORY	A	B	C	D
S-ILS 8L	1215/18		200 (200-½)	
S-LOC 8L	1440/24	425 (500-½)	1440/40	425 (500-¾)
SIDESTEP 8R	1440/50	416 (500-1)	1440-1½ 416 (500-1½)	1440-2 416 (500-2)

ELEV 1026

THRE 8L 1015  
THRE 8R 1024

095° 5.7 NM from FAF

HIRL all runways TDZ/CL Rwy 8L, 9R, 10, 26R, 27L and 28

FAF to MAP 5.7 NM

Knots	60	90	120	150	180
Min:Sec	5:42	3:48	2:51	2:17	1:54

# ILS or LOC RWY 8L

LOC/DME I-FSQ <b>108.5</b> Chan <b>22</b>	APP CRS <b>275°</b>	Rwy Idg THRE <b>985</b> Apt Elev <b>1026</b>
---	------------------------	--

# ILS RWY 27L (CAT II)

ATLANTA/ HARTSFIELD-JACKSON ATLANTA INTL (ATL)

Simultaneous approach authorized with Rwy 26L or 26R.		ALSF-2 	MISSED APPROACH: Climb to 1400 then climbing left turn to 4000 on ATL VORTAC R-273 to TEMPO INT/ATL 30.3 DME and hold.
---	--	------------	--

ATIS ARR <b>119.65</b>	ATLANTA APP CON <b>127.9 379.9</b>	ATLANTA TOWER 8L-26R 8R-26L 9L-27R 9R-27L 10-28 RWYS <b>119.1 125.325 123.85 119.3 119.5 254.4</b>	ALL <b>121.9</b>	GND CON (8L-26R,8R-26L) (9L-27R,9R-27L) 10-28 RWYS <b>121.75 121.65 254.4</b>	ALL RWYS <b>118.1</b>
---------------------------	--	--	---------------------	---	-----------------------------

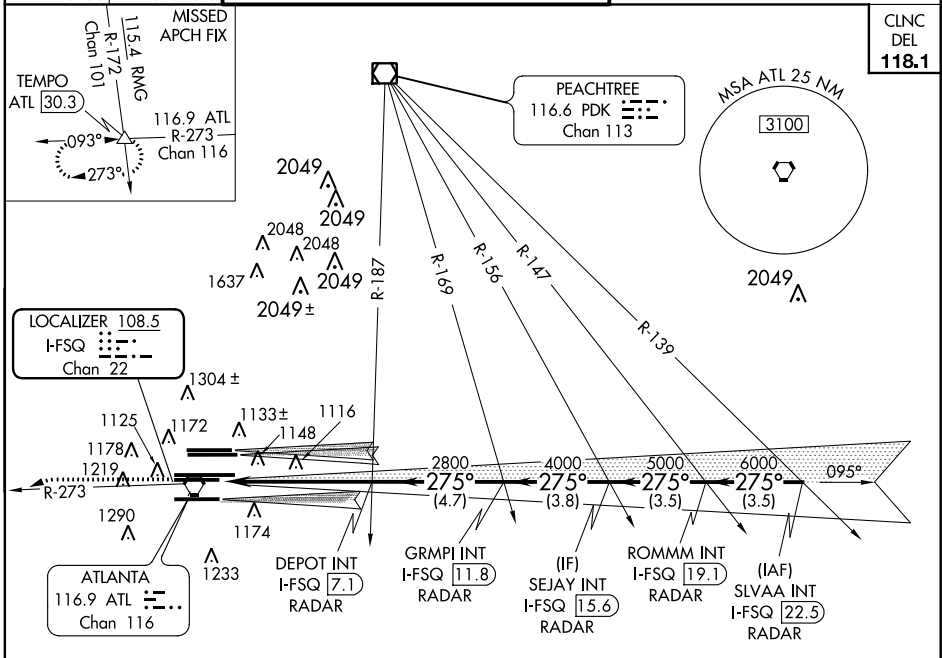

SE-4, 06 FEB 2014 to 06 MAR 2014

SE-4, 06 FEB 2014 to 06 MAR 2014

## RADAR REQUIRED

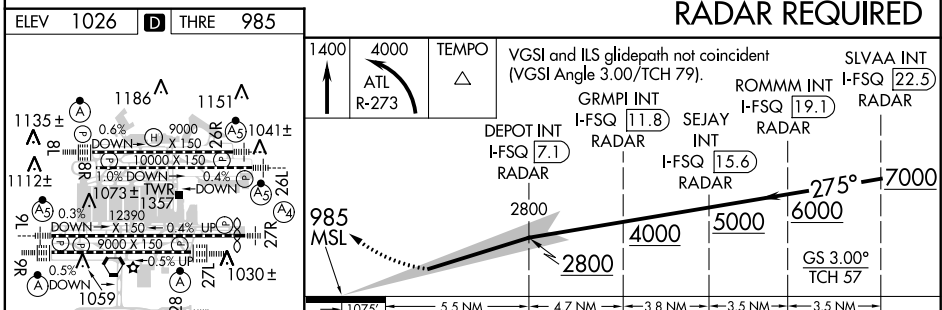

CATEGORY	A	B	C	D
S-ILS 27L	RA 110/12 100 DA 1085			

**CATEGORY II ILS- SPECIAL AIRCREW & AIRCRAFT CERTIFICATION REQUIRED**

LOC/DME I-PKU <b>111.75</b> Chan <b>54 (Y)</b>	APP CRS <b>275°</b>	Rwy Idg <b>9000</b> THRE <b>998</b> Apt Elev <b>1026</b>
--	------------------------	---

# ILS or LOC RWY 28

ATLANTA/HARTSFIELD-JACKSON ATLANTA INTL (ATL)

Simultaneous approach authorized with Rwy 27R or 26L or 26R, or Rwy 27R and 26R. DME or radar required.

ALSIF-2  
MISSED APPROACH: Climb to 1400 then climbing left turn to 3000 on ATL VORTAC R-185 to SCARR INT/ ATL 15 DME and hold.

ATIS ARR <b>119.65</b>	ATLANTA APP CON APP <b>127.9 379.9</b>	ATLANTA TOWER 8L-26R <b>119.1</b> 8R-26L <b>125.325</b> 9L-27R <b>123.85</b> 9R-27L <b>119.3</b> 10-28 RWYS <b>119.5 254.4</b>	ALL RWYS <b>121.9</b>	GND CON 10-28 RWYS <b>121.75</b>	ALL RWYS <b>121.65 254.4</b>
---------------------------	---	---	--------------------------	-------------------------------------	---------------------------------



LOCALIZER 111.75  
I-PKU  
Chan 54(Y)

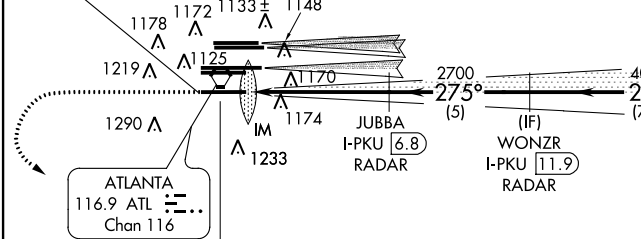

SE-4, 06 FEB 2014 to 06 MAR 2014

SE-4, 06 FEB 2014 to 06 MAR 2014

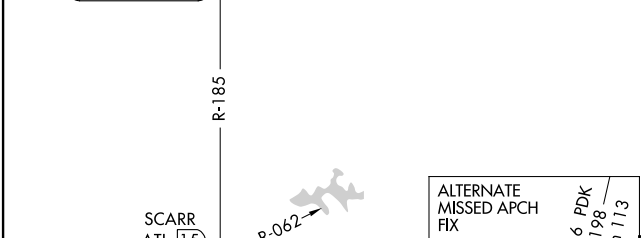

ELEV 1026	THRE 998
-----------	----------

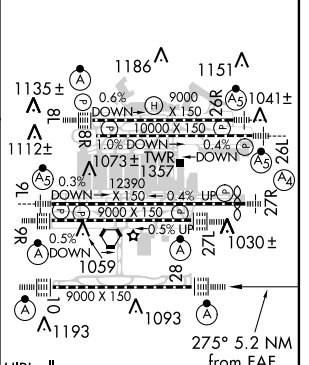

CATEGORY	A	B	C	D
S-ILS 28	1198/18		200 (200-1/2)	
S-LOC 28	1480/24	482 (500-1/2)	1480/50	482 (500-1)

HIRL all runways TDZ/CL Rwy 8L, 9R, 10, 26R, 27L and 28					
FAF to MAP 5.2 NM					
Knots	60	90	120	150	180
Min:Sec	5:12	3:28	2:36	2:05	1:44

LOC/DME I-HZK <b>110.5</b> Chan <b>42</b>	APP CRS <b>095°</b>	Rwy Idg <b>11730</b> THRE <b>1019</b> Apt Elev <b>1026</b>
---	------------------------	--

# ILS PRM RWY 9L (SIMULTANEOUS CLOSE PARALLEL)

ATLANTA/ HARTSFIELD-JACKSON ATLANTA INTL (ATL)

**Simultaneous close parallel approach authorized with ILS PRM Rwy 8L or 8R and Rwy 10. Procedure NA when glideslope not available. Dual VHF comm required. See additional requirements on AAUP. ADF or DME or Radar Required.**

**MALSR**  
MISSED APPROACH: Climb to 1500 then climbing left turn to 4000 on ATL VORTAC R-092 to CONNI INT/ATL 31 DME and hold.

ATIS ARR <b>119.65</b> DEP <b>125.55</b>	ATLANTA APP CON <b>127.9 379.9</b>	ATLANTA TOWER 8L-26R 8R-26L 9L-27R 9R-27L 10-28 RWYS <b>119.1 125.325 123.85 119.3 119.5 254.4</b> PRM <b>132.55</b>	ALL RWYS (8L-26R,8R-26L) (9L-27R,9R-27L) 10-28 RWYS <b>121.9 121.75 121.65 254.4</b>	GND CON <b>121.75 121.65 254.4</b>	ALL RWYS
--	---------------------------------------	---	--	---------------------------------------	----------

## RADAR REQUIRED

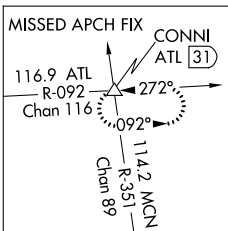
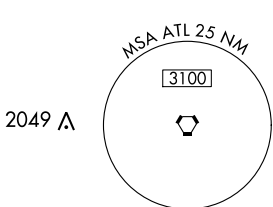
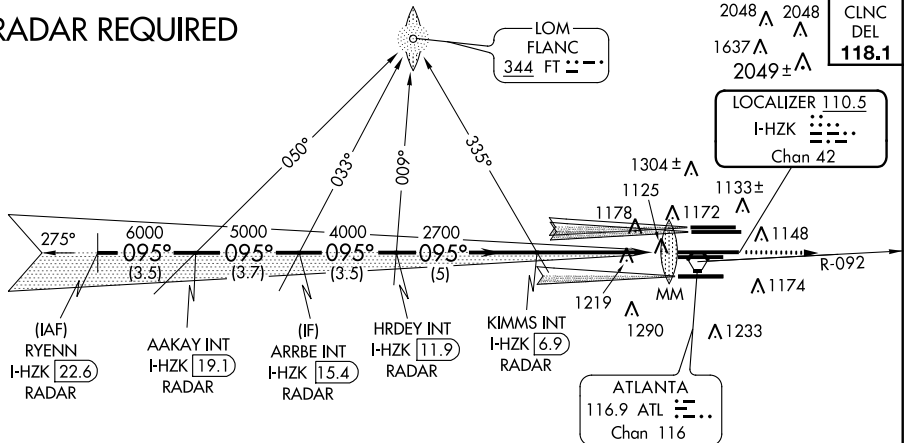

ELEV 1026	THRE 1019
-----------	-----------

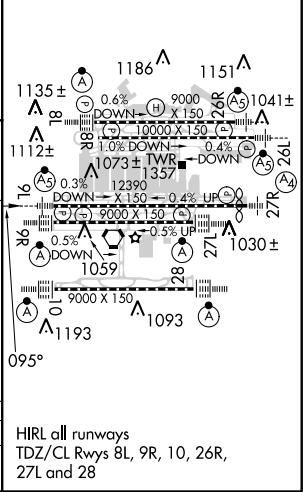
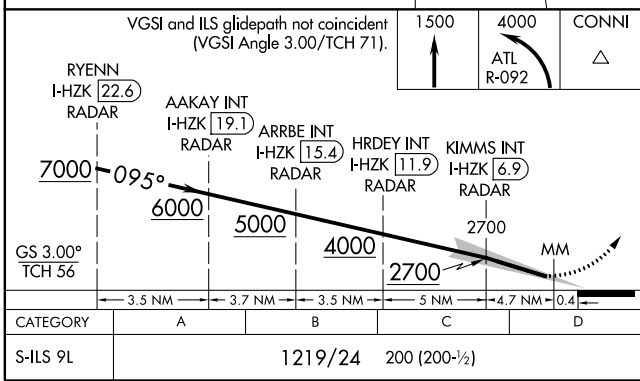

SE-4, 06 FEB 2014 to 06 MAR 2014

SE-4, 06 FEB 2014 to 06 MAR 2014

APP CRS	Rwy Idg	<b>8800</b>
<b>095°</b>	THRE	<b>1015</b>
	Apt Elev	<b>1026</b>

# RNAV (RNP) Z RWY 8L

ATLANTA/HARTSFIELD-JACKSON ATLANTA INTL (ATL)

▼ For uncompensated Baro-VNAV systems, procedure NA below -8° C (17° F) or above 54° C (130° F). For inop ALSF, increase RNP 0.15 all Cats visibility to RVR 5600 and RNP 0.30 all Cats visibility to 1½ mile. GPS required. When VGSI inop, procedure NA at night. Simultaneous approach authorized with Rwy 9L or 9R or 10, or Rwy 9L and 10. Use of FD or AP providing RNAV track guidance required during simultaneous operations.

ALSF-2

MISSED APPROACH: Climb to 1500 then climbing left turn to 3500 direct TROYS and hold.

ATIS	ATLANTA	ATLANTA TOWER					ALL	GND CON	ALL
ARR <b>119.65</b>	APP CON	8L-26R	8R-26L	9L-27R	9R-27L	10-28	RWYS	(8L-26R,8R-26L) (9L-27R,9R-27L)	10-28
DEP <b>125.55</b>	<b>127.9 379.9</b>	<b>119.1</b>	<b>125.325</b>	<b>123.85</b>	<b>119.3</b>	<b>119.5</b>	<b>254.4</b>	<b>121.9</b>	<b>121.75 121.65 254.4</b>

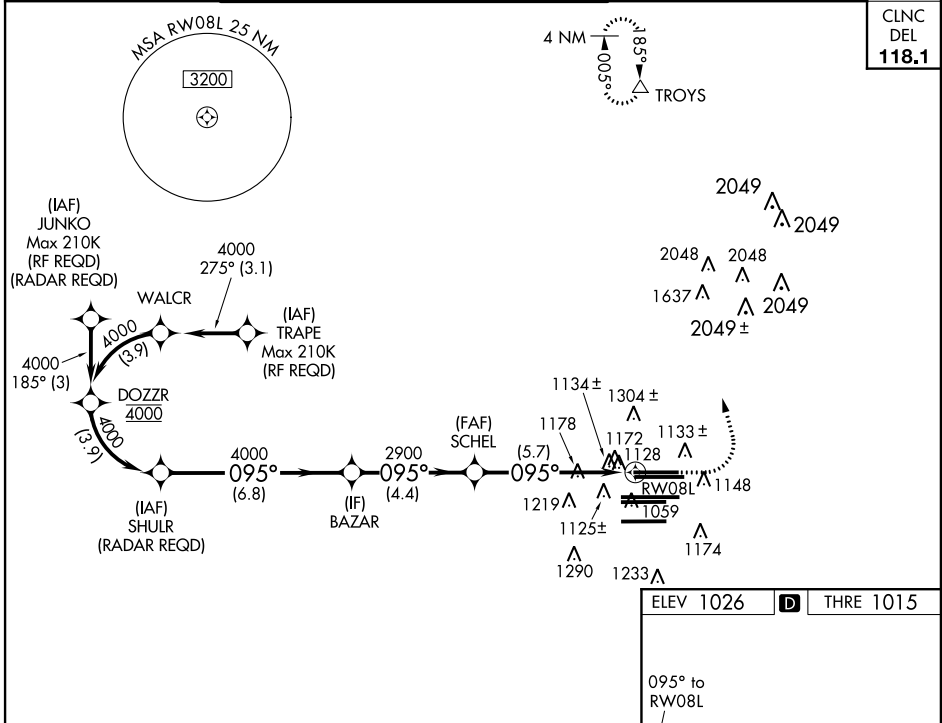

SE-4, 06 FEB 2014 to 06 MAR 2014

SE-4, 06 FEB 2014 to 06 MAR 2014

ELEV 1026	<b>D</b>	THRE 1015
-----------	----------	-----------

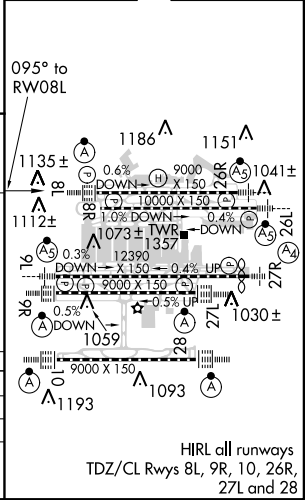
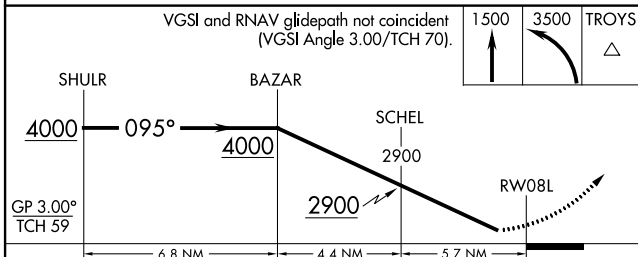

CATEGORY	A	B	C	D
RNP 0.15 DA		1366/40	351 (400-¾)	
RNP 0.30 DA		1437/46	422 (500-1)	
<b>AUTHORIZATION REQUIRED</b>				

ATLANTA, GEORGIA

AL-26 (FAA)

ILS PRM RWY 8L

(SIMULTANEOUS CLOSE PARALLEL)

ATLANTA/ HARTSFIELD-JACKSON ATLANTA INTL (ATL)

LOC/DME I-HFW <b>109.3</b> Chan <b>30</b>	APP CRS <b>095°</b>	Rwy Idg THRE Apt Elev	<b>8800</b> <b>1015</b> <b>1026</b>
---	------------------------	-----------------------------	---

Simultaneous close parallel approach authorized with ILS PRM Rwy 9L or 9R or Rwy 10. Procedure NA when glidepaths not available. Dual VHF comm required. See additional requirements on AAUP. ADF or DME or radar required.

ALSF-2  
A

MISSED APPROACH: Climb to 1500 then climbing left turn to 3500 on ATL VORTAC R-005 to TROYS INT/ATL 15 DME and hold.

ATIS ARR <b>119.65</b> DEP <b>125.55</b>	ATLANTA APP CON <b>127.9 379.9</b>	ATLANTA TOWER 8L-26R 8R-26L 9L-27R 9R-27L 10-28 RWYS <b>119.1 125.325 123.85 119.3 119.5 254.4</b> <b>PRM 126.9</b>	ALL RWYS <b>121.9 121.75 121.65 254.4</b>	GND CON ALL RWYS
--	--	--	---	------------------------

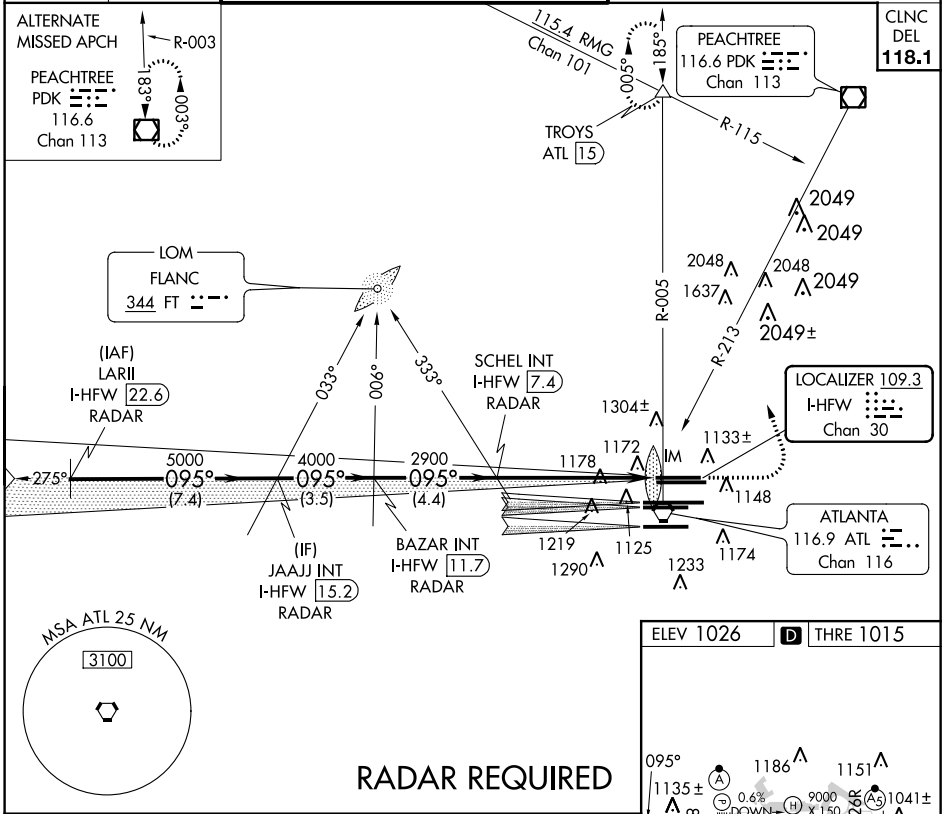

SE-4, 06 FEB 2014 to 06 MAR 2014

SE-4, 06 FEB 2014 to 06 MAR 2014

RADAR REQUIRED

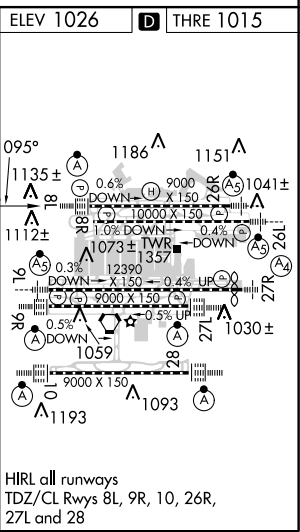
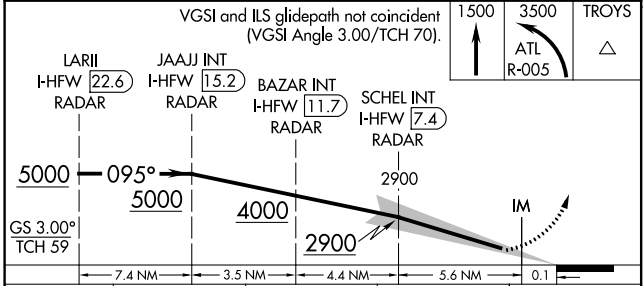

CATEGORY	A	B	C	D
S-ILS 8L		1215/18	200 (200-1/2)	

ATLANTA, GEORGIA

33°38'N-84°26'W

ATLANTA/ HARTSFIELD-JACKSON ATLANTA INTL (ATL)

Amdt 1B 19SEP13

ILS PRM RWY 8L (SIMULTANEOUS CLOSE PARALLEL)



ATLANTA, GEORGIA

AL-26 (FAA)

ILS PRM RWY 28 (CAT II)

(SIMULTANEOUS CLOSE PARALLEL)

ATLANTA/ HARTSFIELD-JACKSON ATLANTA INTL (ATL)

LOC/DME I-PKU <b>111.75</b>	APP CRS <b>275°</b>	Rwy Ldg <b>9000</b>
Chan <b>54 (Y)</b>		THRE <b>998</b>
		Apt Elev <b>1026</b>

DME or radar required. Simultaneous close parallel approach authorized with ILS PRM Rwy 27R or 26L or 26R, or Rwy 27R and 26R. Procedure NA when glideslope not available. Dual VHF comm required. See additional requirements on AAUP.

ALSf-2  
MISSED APPROACH: Climb to 1400 then climbing left turn to 3000 on ATL VORTAC R-185 to SCARR INT/ATL 15 DME and hold.

ATIS ARR <b>119.65</b> DEP <b>125.55</b>	ATLANTA APP CON <b>127.9 379.9</b>	ATLANTA TOWER 8L-26R 8R-26L 9L-27R 9R-27L <b>119.1 125.325 123.85 119.3 119.5 254.4</b> PRM <b>133.425</b>	ALL RWYS <b>254.4</b>
--	--	---	-----------------------------

GND CON <b>121.9 121.75 121.65 254.4</b>	ALL RWYS
---	-------------

**GPS or RADAR REQUIRED**

2048  $\Delta$  2048  $\Delta$  2049  $\Delta$   
1637  $\Delta$  2049  $\pm$   $\Delta$  2049  $\Delta$

LOCALIZER **111.75**  
I-PKU  
Chan 54(Y)

ATLANTA  
116.9 ATL  
Chan 116

ATLANTA TOWER  
8L-26R 8R-26L 9L-27R 9R-27L  
**119.1 125.325 123.85 119.3 119.5 254.4**  
PRM **133.425**

ALL  
RWYS  
**254.4**

GND CON  
**121.9 121.75 121.65 254.4**

ALL  
RWYS

CINC  
DEL  
**118.1**

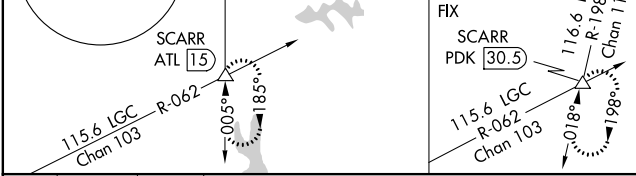
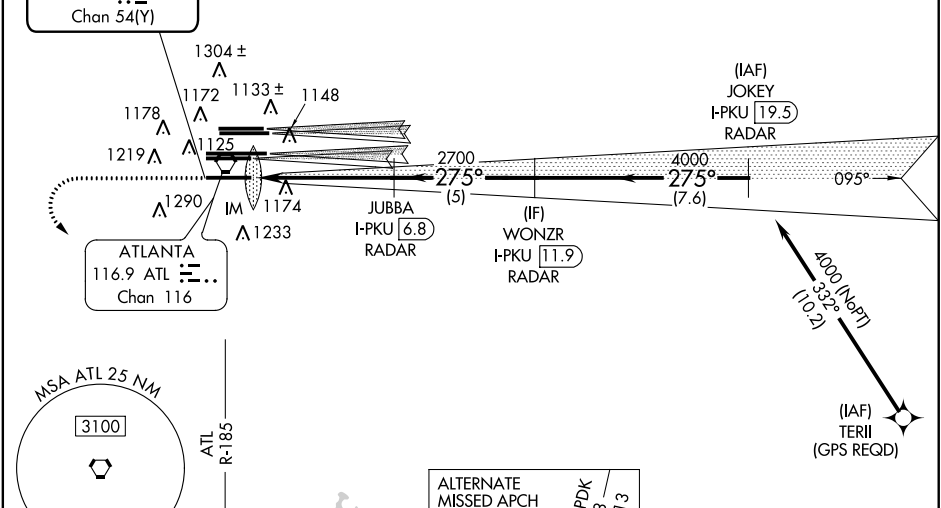

1400	3000	SCARR	WONZR	JOKEY
ATL R-185		$\Delta$	I-PKU [11.9] RADAR	I-PKU [19.5] RADAR
998 MSL	IM	JUBBA		
		I-PKU [6.8] RADAR		
		2700		
		4000		
		275°		
		4000		
		GS 3.00°		
		TCH 55		
		5.2 NM	5 NM	7.6 NM

ELEV 1026	THRE 998
-----------	----------

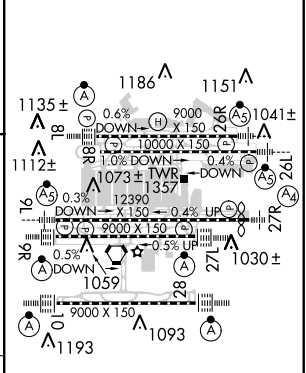

CATEGORY	A	B	C	D
S-ILS 28	RA 188/12		100 DA 1098	
<b>CATEGORY II ILS - SPECIAL AIRCREW &amp; AIRCRAFT CERTIFICATION REQUIRED</b>				

HIRL all runways  
TDZ/CL Rwyys 8L, 9R,  
10, 26R, 27L and 28

SE-4, 06 FEB 2014 to 06 MAR 2014

SE-4, 06 FEB 2014 to 06 MAR 2014

ATLANTA, GEORGIA 33°38'N-84°26'W ATLANTA/ HARTSFIELD-JACKSON ATLANTA INTL (ATL)

Amdt 3B 19SEP13 ILS PRM RWY 28 (CAT II) (SIMULTANEOUS CLOSE PARALLEL)

APP CRS **275°**  
 Rwy Idg **9000**  
 THRE **998**  
 Apt Elev **1026**

# RNAV (RNP) Z RWY 28

ATLANTA/HARTSFIELD-JACKSON ATLANTA INTL (ATL)

**▽** For uncompensated Baro-VNAV systems, procedure NA below -8°C (18°F) or above 54°C (130°F). For inop ALSF, increase RNP 0.11 all Cats visibility to RVR 4500, RNP 0.30 all Cats visibility to RVR 5200.  
 GPS required.  
 Simultaneous approach authorized with Rwy 27R or 26L or 26R, or Rwy 27R and 26R.  
 Use of FD or AP providing RNAV track guidance required during simultaneous operations.

**ALSF-2**  
**MISSED APPROACH:** Climb to 1500 then climbing left turn to 3000 direct SCARR and hold.

ATIS	ATLANTA	ATLANTA TOWER				ALL	GND CON	ALL
ARR <b>119.65</b>	APP CON	8L-26R	8R-26L	9L-27R	9R-27L	10-28	RWYS (8L-26R,8R-26L) (9L-27R,9R-27L)	10-28 RWYS
DEP <b>125.55</b>	<b>127.9</b>	<b>379.9</b>	<b>119.1</b>	<b>125.325</b>	<b>123.85</b>	<b>119.3</b>	<b>119.5</b>	<b>254.4</b>
							<b>121.9</b>	<b>121.75</b>
								<b>121.65</b>
								<b>254.4</b>

CINC  
 DEL  
**118.1**

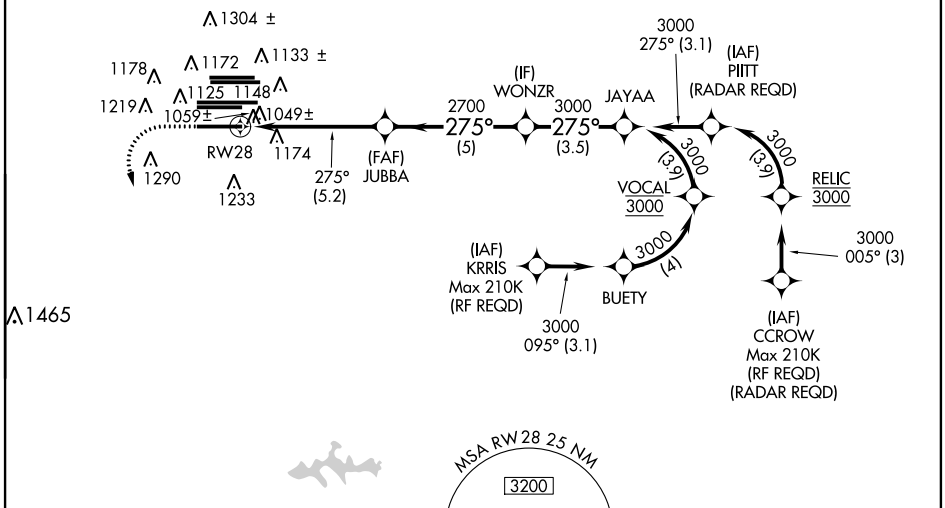

SE-4, 06 FEB 2014 to 06 MAR 2014

SE-4, 06 FEB 2014 to 06 MAR 2014

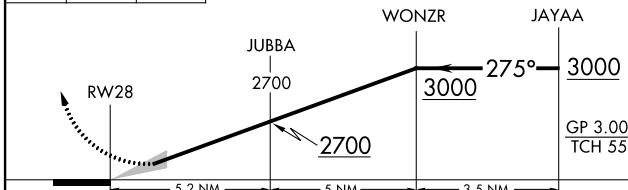
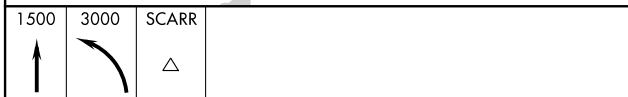
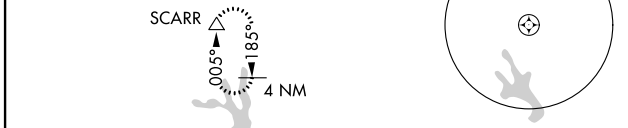

CATEGORY	A	B	C	D
RNP 0.11 DA		1267/24	269 (300-½)	
RNP 0.30 DA		1323/28	325 (300-¾)	

## AUTHORIZATION REQUIRED

ELEV 1026 **D** THRE 998

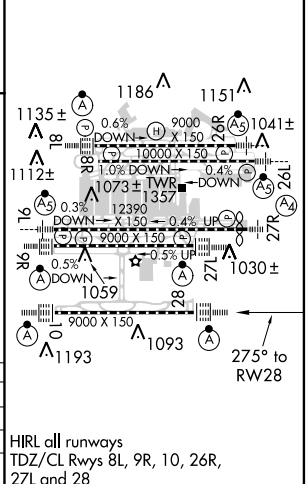

HIRL all runways  
 TDZ/CL Rwy 8L, 9R, 10, 26R, 27L and 28

# ILS PRM RWY 9R (SIMULTANEOUS CLOSE PARALLEL)

ATLANTA/HARTSFIELD-JACKSON ATLANTA INTL (ATL)

LOC/DME I-FUN <b>108.9</b> Chan <b>26</b>	APP CRS <b>095°</b>	Rwy Idg THRE Apt Elev <b>9000</b> <b>1026</b> <b>1026</b>
---	------------------------	--

Simultaneous close parallel approach authorized with ILS PRM Rwy 8L or 8R and Rwy 10. Procedure NA when glideslope not available. Dual VHF comm required. See additional requirements on AAUP. ADF or DME or radar required.

MISSED APPROACH: Climb to 1500 then climbing left turn to 4000 on ATL VORTAC R-092 to CONNI INT/ATL 31 DME and hold.

ATIS ARR <b>119.65</b> DEP <b>125.55</b>	ATLANTA APP CON <b>127.9 379.9</b>	ATLANTA TOWER 8L-26R 8R-26L 9L-27R 9R-27L 10-28 RWYS <b>119.1 125.325 123.85 119.3 119.5 254.4</b> PRM <b>132.55</b>	ALL RWYS (8L-26R,8R-26L) (9L-27R,9R-27L) 10-28 RWYS <b>121.9 121.75 121.65 254.4</b>
--	---------------------------------------	---	--

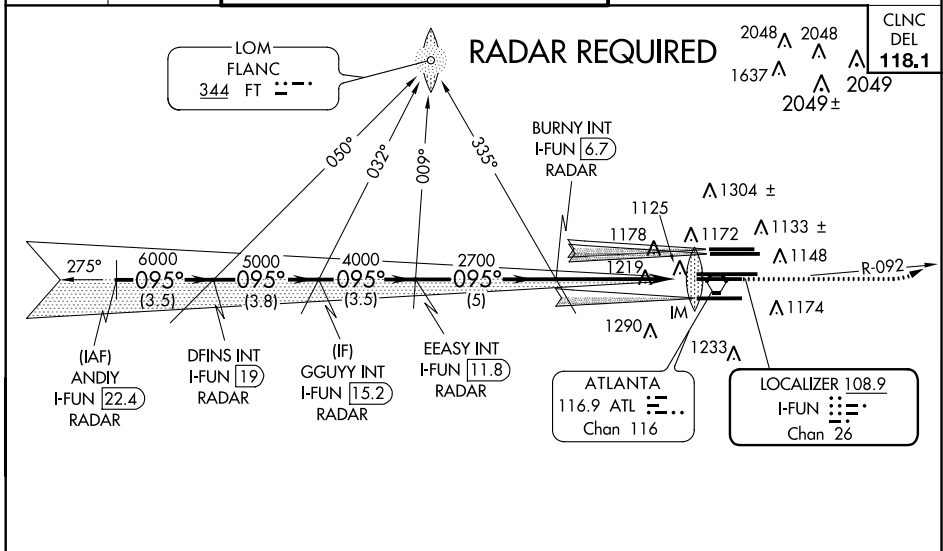

SE-4, 06 FEB 2014 to 06 MAR 2014

SE-4, 06 FEB 2014 to 06 MAR 2014

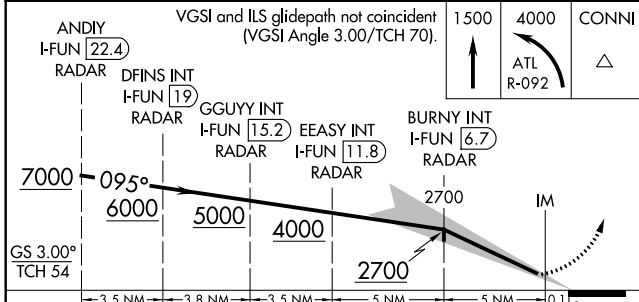
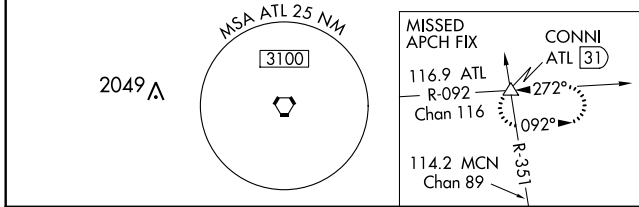

ELEV 1026	THRE 1026
-----------	-----------

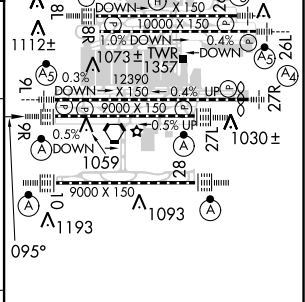

CATEGORY	A	B	C	D
S-ILS 9R	1226/18		200 (200-1/2)	

HIRL all runways  
TDZ/CL Rwys 8L, 9R, 10, 26R, 27L and 28

ATLANTA, GEORGIA

AL-26 (FAA)

**ILS PRM RWY 27R**

**(SIMULTANEOUS CLOSE PARALLEL)**

ATLANTA/ HARTSFIELD-JACKSON ATLANTA INTL (ATL)

LOC I-AFA <b>111.3</b>	APP CRS <b>275°</b>	Rwy Idg <b>11690</b>	THRE <b>978</b>
		Apt Elev <b>1026</b>	

Simultaneous close parallel approach authorized with ILS PRM Rwy 26L or 26R or 28, or Rwy 26R and 28. Procedure NA when glideslope not available. Dual VHF comm required. See additional requirements on AAUP.

MALS  
MISSED APPROACH: Climb to 1400 then climbing left turn to 4000 on ATL VORTAC R-273 to TEMPO INT/ATL 30.3 DME and hold.

ATIS  
ARR **119.65**  
DEP **125.55**

ATLANTA APP CON  
**127.9 379.9**

ATLANTA TOWER ALL  
8L-26R 8R-26L 9L-27R 9R-27L 10-28 RWYS  
**119.1 125.325 123.85 119.3 119.5 254.4**

PRM **132.55**

GND CON ALL  
(8L-26R,8R-26L) (9L-27R,9R-27L) 10-28 RWYS  
**121.9 121.75 121.65 254.4**

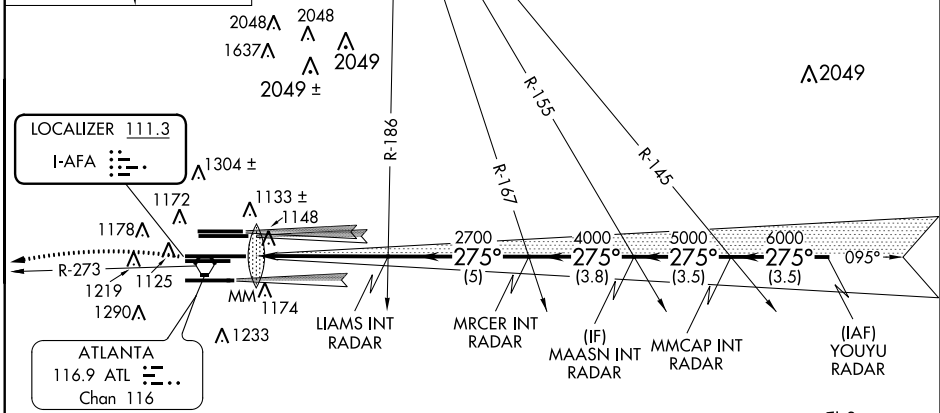
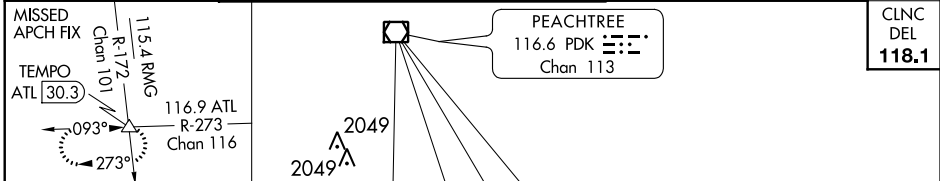

ELEV 1026 D THRE 978

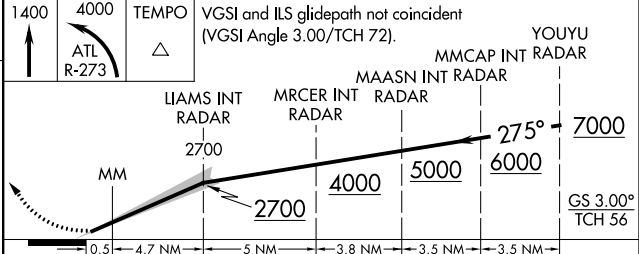
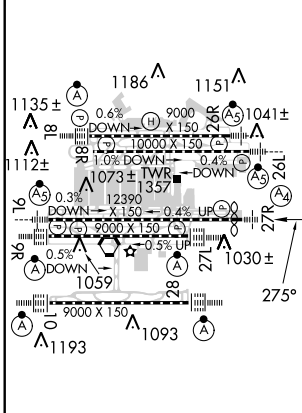

CATEGORY	A	B	C	D
S-ILS 27R	1184/40 206 (200-¾)			

HIRL all runways  
TDZ/CL Rwy 8L, 9R,  
10, 26R, 27L and 28

ATLANTA, GEORGIA  
Amdt 1A 27JUN13

33°38'N-84°26'W

ATLANTA/ HARTSFIELD-JACKSON ATLANTA INTL (ATL)

**ILS PRM RWY 27R (SIMULTANEOUS CLOSE PARALLEL)**

SE-4, 06 FEB 2014 to 06 MAR 2014

SE-4, 06 FEB 2014 to 06 MAR 2014

ATLANTA, GEORGIA

AL-26 (FAA)

ILS PRM RWY 9R (CAT II & III)

(SIMULTANEOUS CLOSE PARALLEL)

ATLANTA/HARTSFIELD-JACKSON ATLANTA INTL (ATL)

LOC/DME I-FUN <b>108.9</b> Chan <b>26</b>	APP CRS <b>095°</b>	Rwy Idg <b>9000</b> THRE <b>1026</b> Apt Elev <b>1026</b>
---	------------------------	--

Simultaneous close parallel approach authorized with ILS PRM Rwy 8L or 8R and Rwy 10. Procedure NA when glideslope not available. Dual VHF comm required. See additional requirements on AAUP. ADF or DME or radar required.

MISSED APPROACH: Climb to 1500 then climbing left turn to 4000 on ATL VORTAC R-092 to CONNI INT/ATL 31 DME and hold.

ATIS ARR <b>119.65</b> DEP <b>125.55</b>	ATLANTA APP CON <b>127.9 379.9</b>	ATLANTA TOWER 8L-26R 8R-26L 9L-27R 9R-27L 10-28 <b>119.1 125.325 123.85 119.3 119.5 254.4</b> PRM <b>132.55</b>	ALL RWYS <b>121.9 121.75 121.65 254.4</b>	GND CON (8L-26R,8R-26L) (9L-27R,9R-27L) 10-28 <b>121.9 121.75 121.65 254.4</b>	ALL RWYS
--	--	--	---	--	-------------

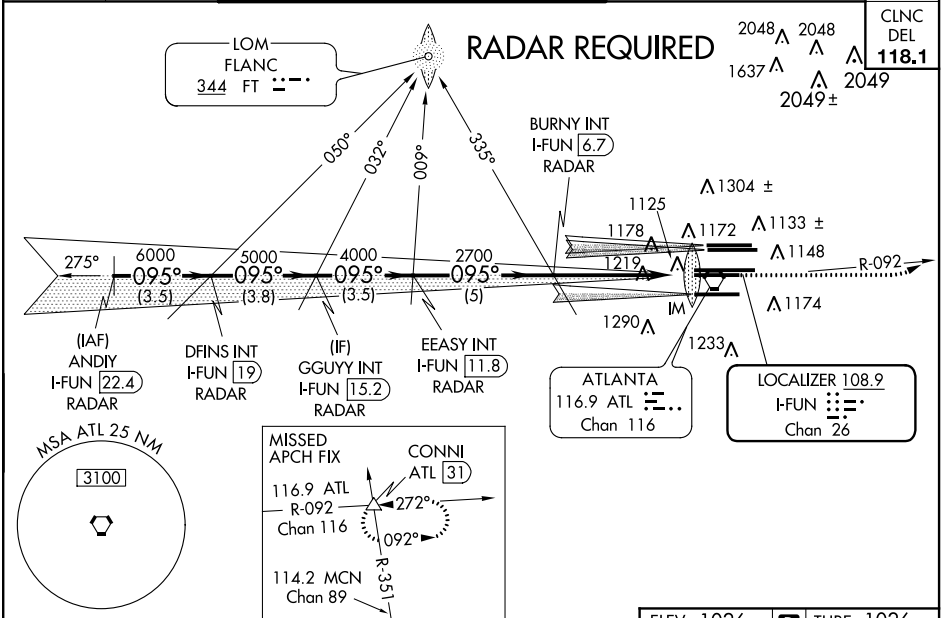

SE-4, 06 FEB 2014 to 06 MAR 2014

SE-4, 06 FEB 2014 to 06 MAR 2014

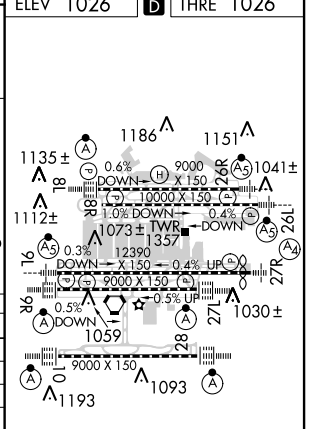
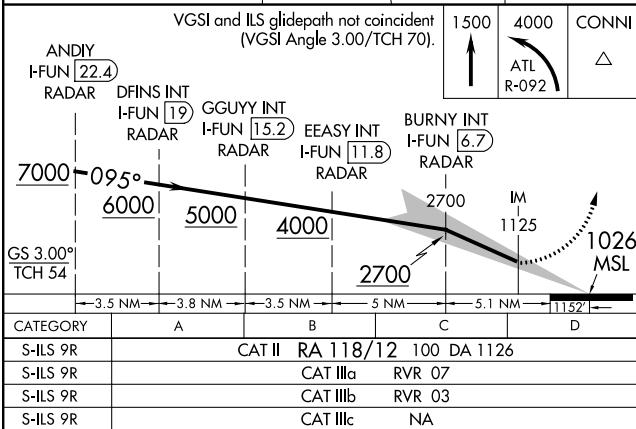

CATEGORY	A	B	C	D
S-ILS 9R	CAT II RA 118/12 100 DA 1126			
S-ILS 9R	CAT IIIa RVR 07			
S-ILS 9R	CAT IIIb RVR 03			
S-ILS 9R	CAT IIIc NA			

**CATEGORY II & III ILS - SPECIAL AIRCREW & AIRCRAFT CERTIFICATION REQUIRED**

HIRL all runways  
TDZ/CL Rwy 8L, 9R, 10, 26R, 27L and 28

ATLANTA, GEORGIA 33°38'N-84°26'W ATLANTA/HARTSFIELD-JACKSON ATLANTA INTL (ATL)

ILS PRM RWY 9R (CAT II & III) (SIMULTANEOUS CLOSE PARALLEL)

WAAS CH <b>61299</b> <b>W28A</b>	APP CRS <b>275°</b>	Rwy Idg THRE <b>998</b> Apt Elev <b>1026</b>	<b>9000</b>
--	------------------------	--	-------------

# RNAV (GPS) Y RWY 28

ATLANTA/ HARTSFIELD-JACKSON ATLANTA INTL (ATL)

▼ For uncompensated Baro-VNAV systems, LNAV/VNAV NA below -8°C (18°F) or above 54°C (130°F). For inop ALSF-2, increase LNAV Cats A and B visibility to RVR 5500 feet. Simultaneous approach authorized with Rwy 27R or 26L, or 26R, or Rwys 27R and 26R. DME/DME RNP-0.3 NA. LNAV procedure NA during simultaneous operations. Use of FD or AP providing RNAV track guidance required during simultaneous operations.

ALSF-2



MISSED APPROACH: Climb to 1500 then climbing left turn to 3000 direct SCARR and hold.

ATIS	ATLANTA	ATLANTA TOWER						ALL	GND CON	ALL	
ARR <b>119.65</b>	APP CON	8L-26R	8R-26L	9L-27R	9R-27L	10-28	RWYS	(8L-26R,8R-26L)	(9L-27R,9R-27L)	10-28	RWYS
DEP <b>125.55</b>	<b>127.9 379.9</b>	<b>119.1 125.325</b>	<b>123.85</b>	<b>119.3</b>	<b>119.5</b>	<b>254.4</b>	<b>121.9</b>	<b>121.75</b>	<b>121.65</b>	<b>254.4</b>	

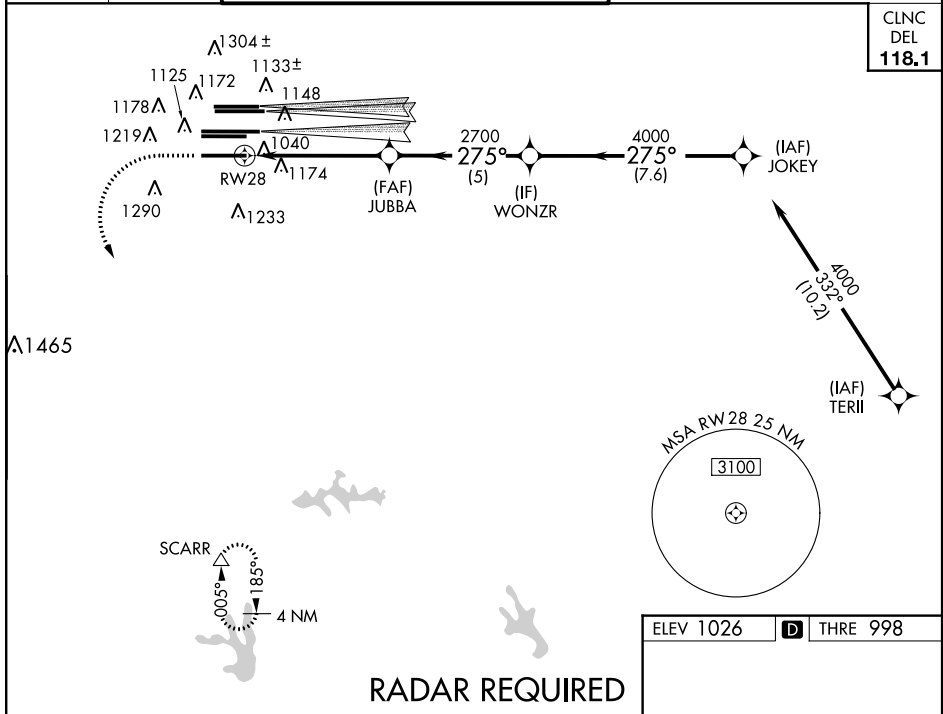

CNLC  
DEL  
**118.1**

ELEV 1026	<b>D</b>	THRE 998
-----------	----------	----------

1500	3000	SCARR					
↑	↷	△					
*LNAV only.			WONZR JOKEY				
*1.2 NM to RW28			JUBBA	2700	4000	275°	4000
RW28			1.2 NM	4 NM	5 NM	7.6 NM	
CATEGORY	A	B	C	D			
LPV DA		1198/24	200 (200-½)				
LNAV/VNAV DA		1298/24	300 (300-½)				
LNAV MDA	1440/24	442 (500-½)	1440/45	442 (500-¾)			

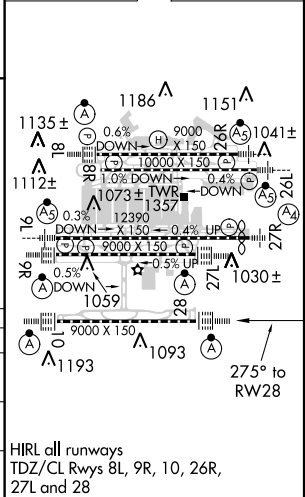

SE-4, 06 FEB 2014 to 06 MAR 2014

SE-4, 06 FEB 2014 to 06 MAR 2014

ATLANTA, GEORGIA

AL-26 (FAA)

# ILS PRM RWY 28

## (SIMULTANEOUS CLOSE PARALLEL)

ATLANTA/ HARTSFIELD-JACKSON ATLANTA INTL (ATL)

LOC/DME I-PKU <b>111.75</b>	APP CRS <b>275°</b>	Rwy Ldg <b>9000</b>
Chan <b>54 (Y)</b>		THRE <b>998</b>
		Apt Elev <b>1026</b>

**▼** DME or radar required. Simultaneous close parallel approach authorized with ILS PRM Rwy 27R or 26L or 26R, or Rwy 27R and 26R. Procedure NA when glideslope not available. Dual VHF comm required. See additional requirements on AAUP.

ALSF-2

**MISSED APPROACH:** Climb to 1400 then climbing left turn to 3000 on ATL VORTAC R-185 to SCARR INT/ATL 15 DME and hold.

ATIS ARR <b>119.65</b> DEP <b>125.55</b>	ATLANTA APP CON <b>127.9 379.9</b>	ATLANTA TOWER 8L-26R 8R-26L 9L-27R 9R-27L <b>119.1 125.325 123.85 119.3 119.5 254.4</b> PRM <b>133.425</b>	ALL RWYS <b>119.5 254.4</b>	GND CON (8L-26R,8R-26L) (9L-27R,9R-27L) 10-28 <b>121.9 121.75 121.65 254.4</b>	ALL RWYS
--	--	---	-----------------------------------	--	-------------

### GPS or RADAR REQUIRED

CINC  
DEL  
**118.1**

LOCALIZER **111.75**  
I-PKU  
Chan **54(Y)**

ATLANTA  
**116.9 ATL**  
Chan **116**

(IAF)  
JOKEY  
I-PKU **119.5**  
RADAR

(IF)  
WONZR  
I-PKU **11.9**  
RADAR

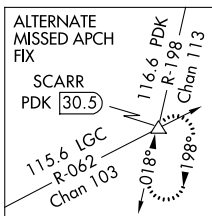
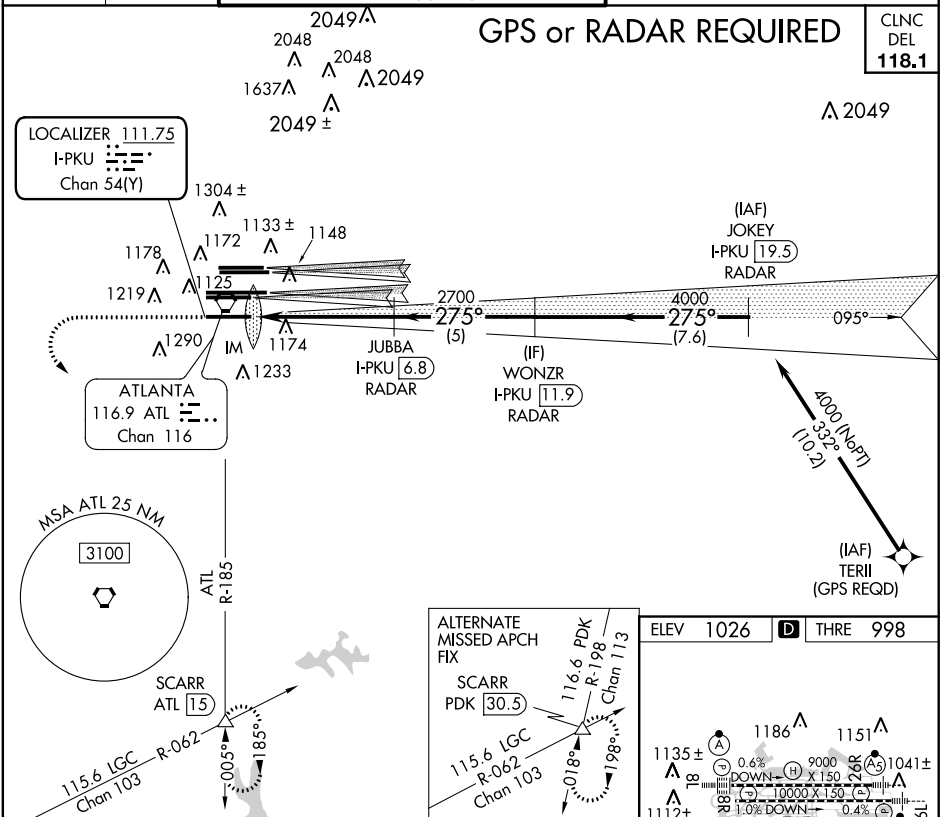

ELEV <b>1026</b>	<b>D</b> THRE <b>998</b>
------------------	--------------------------

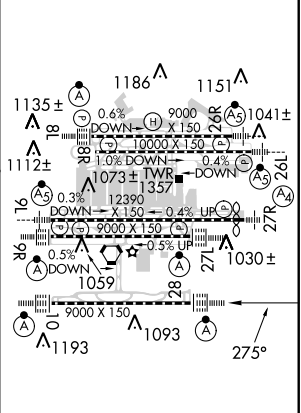
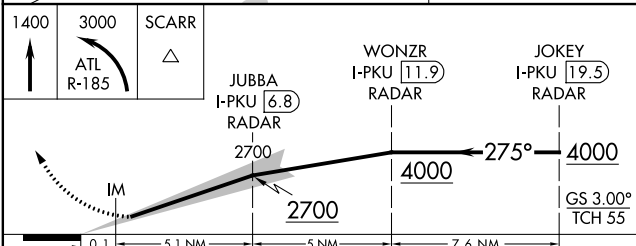

CATEGORY	A	B	C	D
S-ILS 28	1198/18 200 (200-½)			

HIRL all runways  
TDZ/CL Rwyys 8L, 9R,  
10, 26R, 27L and 28

SE-4, 06 FEB 2014 to 06 MAR 2014

SE-4, 06 FEB 2014 to 06 MAR 2014

# ILS PRM RWY 28 (SIMULTANEOUS CLOSE PARALLEL)

**ATTENTION ALL USERS PAGE (AAUP)**

Pilots who are unable to participate will be afforded appropriate arrival services as operational conditions permit and must notify the controlling ARTCC as soon as practical, but at least 100 miles from destination.

**Required Briefing: Brief the bullet points.**

**ILS PRM Rwy's 8L, 8R, 9L, 9R, 10, 26L, 26R, 27L, 27R, 28**

Briefing Points:

- When in range, tune in the PRM monitor frequency on a secondary radio, set the audio volume, then deselect the audio until switched to the tower frequency. If no communications are heard on the PRM frequency, set the volume by tuning to another frequency (i.e. the ATIS) to verify functionality of secondary radio, and return to the PRM monitor frequency.
- When instructed to switch to the tower frequency, select the PRM monitor frequency audio on.
- Descending on the ILS glideslope ensures compliance with any charted crossing restrictions.

**EXPANDED PROCEDURES (Optional, brief if necessary)**

1. **ATIS.** When the ATIS broadcast advises that simultaneous ILS PRM approaches are in progress, pilots should brief to fly the ILS PRM approach. If later advised to expect an ILS approach, the ILS PRM chart may be used after noting the following:

- a. Minimums and missed approach procedures are unchanged
- b. Monitor frequency no longer required.
- c. A lower glideslope intercept altitude may be assigned when advised to expect an ILS approach.

2. **Dual VHF Communication required.** To avoid blocked transmissions, each runway will have two frequencies, a tower and a PRM monitor frequency. The PRM Monitor controller's transmissions, if needed, will override both frequencies. Pilots will ONLY transmit on the tower controller's frequency, but will listen to both frequencies. When in range, on a second communications radio, select the PRM monitor frequency. Set the audio level to about the same volume as the primary communication radio so that transmissions on the PRM monitor frequency can be heard in the event the tower frequency is blocked. Then, deselect the PRM monitor audio. When instructed by ATC to contact the tower, reselect the PRM monitor frequency audio.

3. **All "Breakouts" are to be hand flown** to assure that the maneuver is accomplished in the shortest amount of time. Pilots, when directed by ATC to break off an approach, must assume that an aircraft is blundering toward their course and a breakout must be initiated immediately.

- a. **ATC Directed "Breakouts":** ATC directed breakouts will consist of a turn and a climb or descent. Pilots must always initiate the breakout in response to an air traffic controller instruction. Controllers will give a descending breakout only when there are no other reasonable options available, but in no case will the descent be below minimum vectoring altitude (MVA) which provides at least 1000 feet required obstruction clearance.
- b. **Phraseology - "TRAFFIC ALERT":** If an aircraft enters the "NO TRANSGRESSION ZONE (NTZ)," the controller will breakout the threatened aircraft on the adjacent approach. The phraseology for the breakout will be:  
 "TRAFFIC ALERT, (aircraft call sign) TURN (left/right) IMMEDIATELY, HEADING (degrees), CLIMB/DESCEND AND MAINTAIN (altitude)".

SE-4, 06 FEB 2014 to 06 MAR 2014

SE-4, 06 FEB 2014 to 06 MAR 2014



LOC I-AFA <b>111.3</b>	APP CRS <b>275°</b>	Rwy Idg THRE Apt Elev	27R <b>11690</b>	27L <b>8865</b>
			<b>978</b>	<b>985</b>
			<b>1026</b>	<b>1026</b>

# ILS or LOC RWY 27R

ATLANTA/HARTSFIELD-JACKSON ATLANTA INTL (ATL)

Simultaneous approach authorized with Rwy 26L or 26R or 28, or Rwys 26R and 28.  
Inop table does not apply to sidestep 27L Cats A and B.  
For inop MALS, increase S-LOC 27R Cat C and D to 1 3/4.

Rwy 27R MALS	Rwy 27L ALSF-2	MISSED APPROACH: Climb to 1400 then climbing left turn to 4000 on ATL VORTAC R-273 to TEMPO INT/ATL 30.3 DME and hold.
-----------------	-------------------	--

ATIS ARR <b>119.65</b>	ATLANTA APP CON DEP <b>127.9 379.9</b>	ATLANTA TOWER 8L-26R 8R-26L 9L-27R 9R-27L 10-28 RWYS <b>119.1 125.325 123.85 119.3 119.5 254.4</b>	ALL RWYS <b>121.9</b>	GND CON ALL RWYS <b>121.75 121.65 254.4</b>
---------------------------	--	--	-----------------------------	--

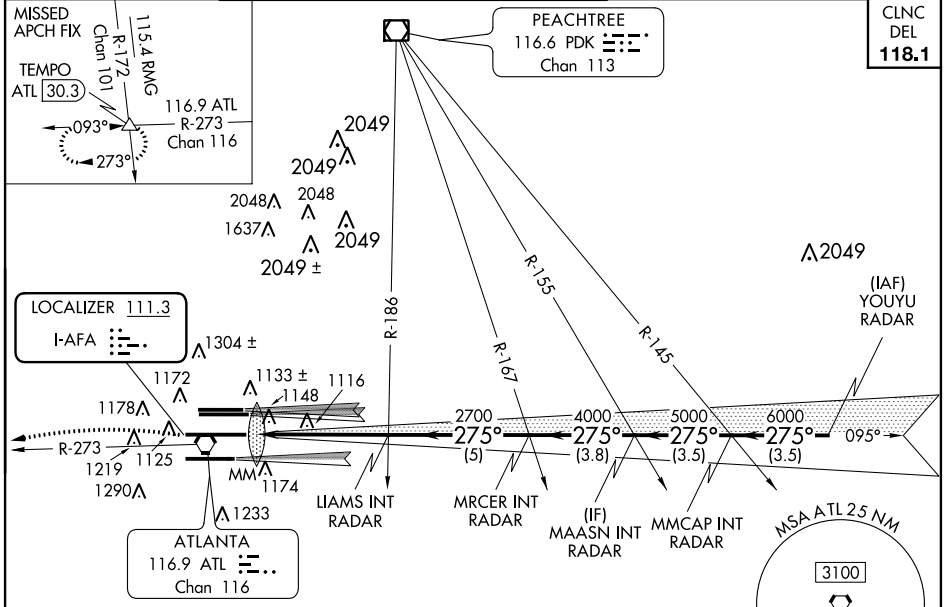

ELEV 1026	THRE 27R 978	THRE 27L 985
-----------	--------------	--------------

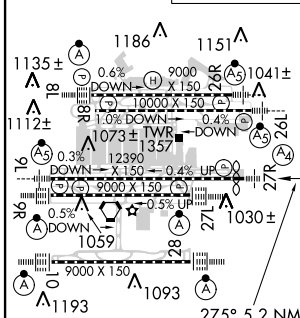

### RADAR REQUIRED

1400 TEMPO VGSI and ILS glidepath not coincident (VGSI Angle 3.00/TCH 72).

YOUYU MRCER INT RADAR MAASN INT RADAR MMCAP INT RADAR

LIAMS INT RADAR

7000 275°

7000 GS 3.00° TCH 56

0.5	4.7	5	3.8	3.5	3.5
-----	-----	---	-----	-----	-----

CATEGORY	A	B	C	D
S-ILS 27R	1184/40		206 (200-3/4)	
S-LOC 27R	1420/40	442 (400-3/4)	1420/55	442 (400-1 1/4)
SIDESTEP 27L	1420/55 435 (400-1 1/4)			1420-1 1/2 435 (400-1 1/2)

SE-4, 06 FEB 2014 to 06 MAR 2014

SE-4, 06 FEB 2014 to 06 MAR 2014

WAAS CH <b>62800</b> <b>W09A</b>	APP CRS <b>095°</b>	Rwy Idg THRE <b>1019</b> Apt Elev <b>1026</b>	<b>11730</b>
--	------------------------	---	--------------

# RNAV (GPS) Y RWY 9L

ATLANTA/HARTSFIELD-JACKSON ATLANTA INTL (ATL)

**▼** For uncompensated Baro-VNAV systems, LNAV/VNAV NA below -8°C (18°F) or above 54°C (130°F). For inop MALSR, increase LNAV Cats C and D visibility to 1 3/8 mile. Simultaneous approach authorized with Rwy 8L or 8R or 10, or Rwy 8L and 10. DME/DME RNP-0.3 NA. Use of FD or AP providing RNAV track guidance required during simultaneous operations. LNAV procedure NA during simultaneous operations.



MISSED APPROACH: Climb to 4000 direct LEADR and on track 092° to CONNI and hold.

ATIS ARR <b>119.65</b>	ATLANTA APP CON	ATLANTA TOWER					ALL RWYS	GND CON	ALL RWYS
DEP <b>125.55</b>	<b>127.9 379.9</b>	8L-26R	8R-26L	9L-27R	9R-27L	10-28	(8L-26R,8R-26L) (9L-27R,9R-27L)	10-28	
		<b>119.1</b>	<b>125.325</b>	<b>123.85</b>	<b>119.3</b>	<b>119.5</b>	<b>121.9</b>	<b>121.75</b>	<b>121.65 254.4</b>

## RADAR REQUIRED

2048A	2048	CLNC
1637A	2049	DEL
	2049±	<b>118.1</b>

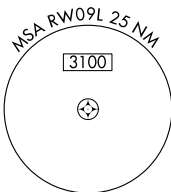
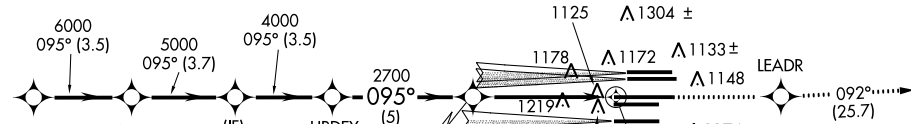

△ 2049

ELEV 1026	THRE 1019
-----------	-----------

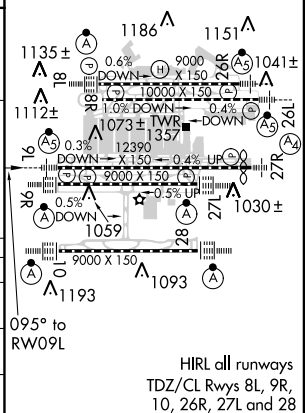
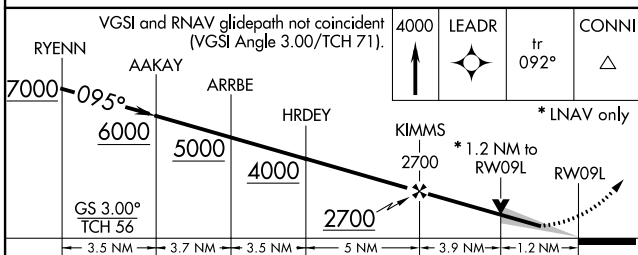

CATEGORY	A	B	C	D
LPV DA		1219/24	200 (200-1/2)	
LNAV/VNAV DA		1479/54	460 (500-1/4)	
LNAV MDA	1480/24	461 (500-1/2)	1480/50	461 (500-1)

SE-4, 06 FEB 2014 to 06 MAR 2014

SE-4, 06 FEB 2014 to 06 MAR 2014

WAAS CH <b>65700</b> <b>W27A</b>	APP CRS <b>275°</b>	Rwy Idg THRE <b>985</b> Apt Elev <b>1026</b>
--	------------------------	--

# RNAV (GPS) Y RWY 27L

ATLANTA/ HARTSFIELD-JACKSON ATLANTA INTL (ATL)

⚠ For uncompensated Baro-VNAV systems, LNAV/VNAV NA below -8°C (18°F) or above 54°C (130°F). Simultaneous approach authorized with Rwy 26L or 26R. DME/DME RNP-0.3 NA. For inop ALSF-2, increase LNAV/VNAV all Cats visibility and LNAV Cats C and D visibility to 1 ¼ mile. LNAV procedure NA during simultaneous operations. Use of FD or AP providing RNAV track guidance required during simultaneous operations.

ALSF-2



MISSED APPROACH: Climb to 4000 direct CALUP and on track 272° to TEMPO and hold.

ATIS ARR <b>119.65</b>	ATLANTA APP CON <b>127.9 379.9</b>	ATLANTA TOWER 8L-26R 8R-26L 9L-27R 9R-27L 10-28 RWYS <b>119.1 125.325 123.85 119.3 119.5 254.4</b>	ALL (8L-26R,8R-26L) (9L-27R,9R-27L) 10-28 RWYS <b>121.9 121.75 121.65 254.4</b>	GND CON 10-28 RWYS	ALL RWYS
---------------------------	--	--	---	-----------------------	-------------

## RADAR REQUIRED

2049  
2049

CLNC  
DEL  
**118.1**

2048  
1637  
2048  
2049  
2049±

2049

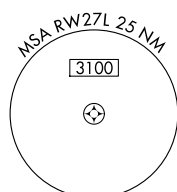
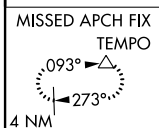
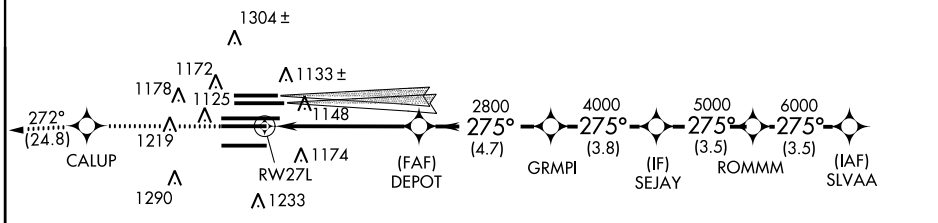

ELEV 1026	D	THRE 985
-----------	---	----------

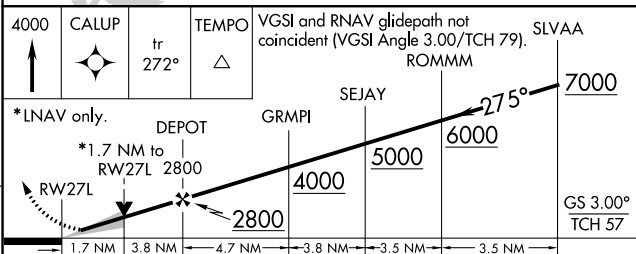
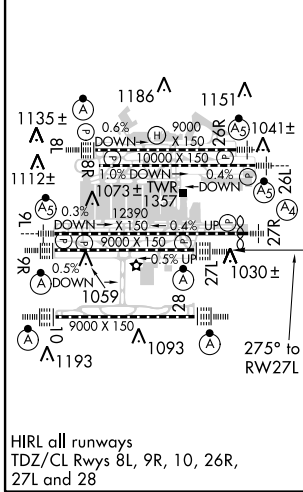

CATEGORY	A	B	C	D
LPV DA	1185/24		200 (200-½)	
LNAV/VNAV DA	1518-1 ¾		533 (500-1 ¾)	
LNAV MDA	1620/24	635 (600-½)	1620-1 ¾	635 (600-1 ¾)

SE-4, 06 FEB 2014 to 06 MAR 2014

SE-4, 06 FEB 2014 to 06 MAR 2014

LOC/DME I-HFW <b>109.3</b> Chan <b>30</b>	APP CRS <b>095°</b>	Rwy Idg THRE Apt Elev <b>8800</b> <b>1015</b> <b>1026</b>
---	------------------------	--

# ILS RWY 8L (SA CAT I)

ATLANTA/ HARTSFIELD-JACKSON ATLANTA INTL (ATL)

Simultaneous approach authorized with Rwy 9L or 9R or 10, or Rwy 9L and 10. ADF or DME or radar required. Requires specific OPSPEC, MSPEC, or LOA approval and use of HUD to DH.

ALSF-2

MISSED APPROACH: Climb to 1500 then climbing left turn to 3500 on ATL VORTAC R-005 to TROYS INT/ATL 15 DME and hold.

ATIS ARR <b>119.65</b>	ATLANTA APP CON DEP <b>127.9 379.9</b>	ATLANTA TOWER 8L-26R 8R-26L 9L-27R 9R-27L 10-28 RWYWS				ALL RWYWS <b>254.4</b>	GND CON 8L-26R,8R-26L 9L-27R,9R-27L 10-28 <b>121.9 121.75 121.65 254.4</b>	ALL RWYWS <b>118.1</b>
---------------------------	--	--	--	--	--	------------------------------	--	------------------------------

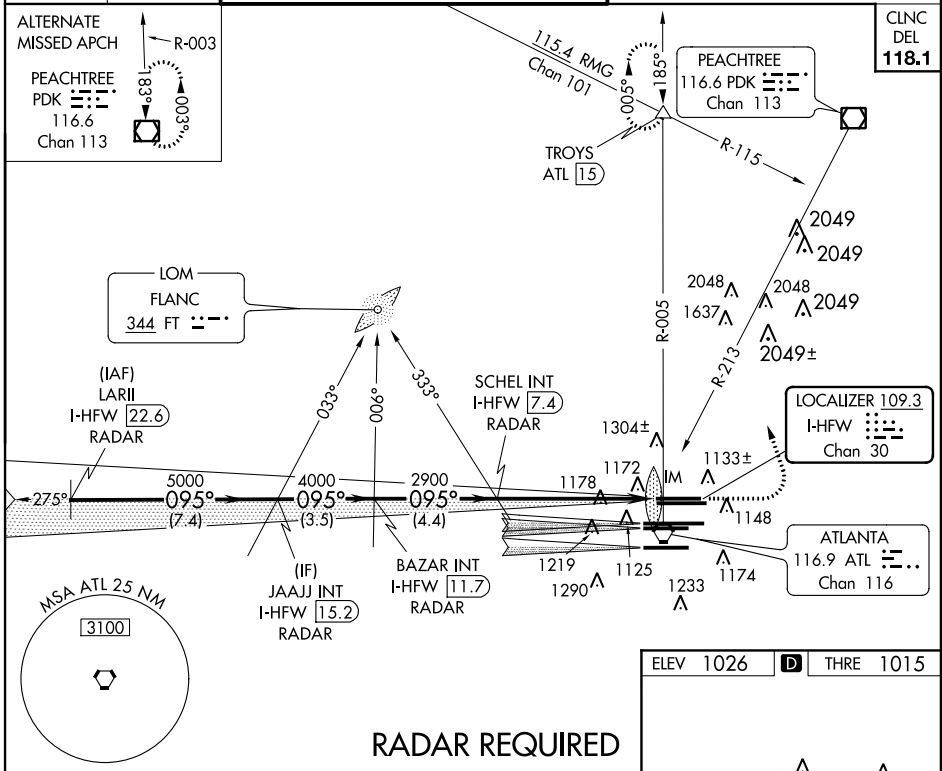

SE-4, 06 FEB 2014 to 06 MAR 2014

SE-4, 06 FEB 2014 to 06 MAR 2014

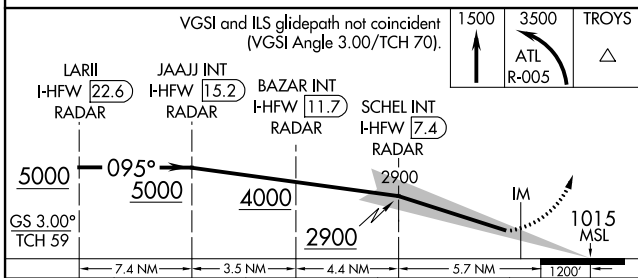

ELEV 1026	THRE 1015
-----------	-----------

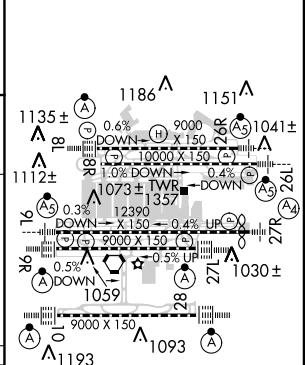

CATEGORY	A	B	C	D
S-ILS 8L	RA 155/14 150 DA 1165			

## SA CATEGORY I ILS - SPECIAL AIRCREW & AIRCRAFT CERTIFICATION REQUIRED

HILL all runways  
TDZ/CL Rwy 8L, 9R,  
10, 26R, 27L and 28

# ILS RWY 8L (SA CAT I)

APP CRS	Rwy Idg	<b>8800</b>
<b>275°</b>	THRE	<b>990</b>
	Apt Elev	<b>1026</b>

# RNAV (RNP) Z RWY 26R

ATLANTA/ HARTSFIELD-JACKSON ATLANTA INTL (ATL)

**▼** For uncompensated Baro-VNAV systems, procedure NA below -8°C (18°F) or above 54°C (130°F). For inop MALSRS, increase RNP 0.30 all Cats visibility to 1 3/8 mile. GPS required. Simultaneous approach authorized with Rwy 27L or 27R or 28, or Rwys 27R and 28. Use of FD or AP providing RNAV track guidance required during simultaneous operations.

MALSRS



**MISSED APPROACH:**  
Climb to 1500 then climbing right turn to 3500 direct TROYS and hold.

ATIS ARR <b>119.65</b>	ATLANTA APP CON <b>127.9 379.9</b>	ATLANTA TOWER					ALL RWYS	GND CON	ALL RWYS
DEP <b>125.55</b>		8L-26R	8R-26L	9L-27R	9R-27L	10-28	(8L-26R,8R-26L)	(9L-27R,9R-27L)	10-28
		<b>119.1</b>	<b>125.325</b>	<b>123.85</b>	<b>119.3</b>	<b>119.5</b>	<b>121.9</b>	<b>121.75</b>	<b>121.65 254.4</b>

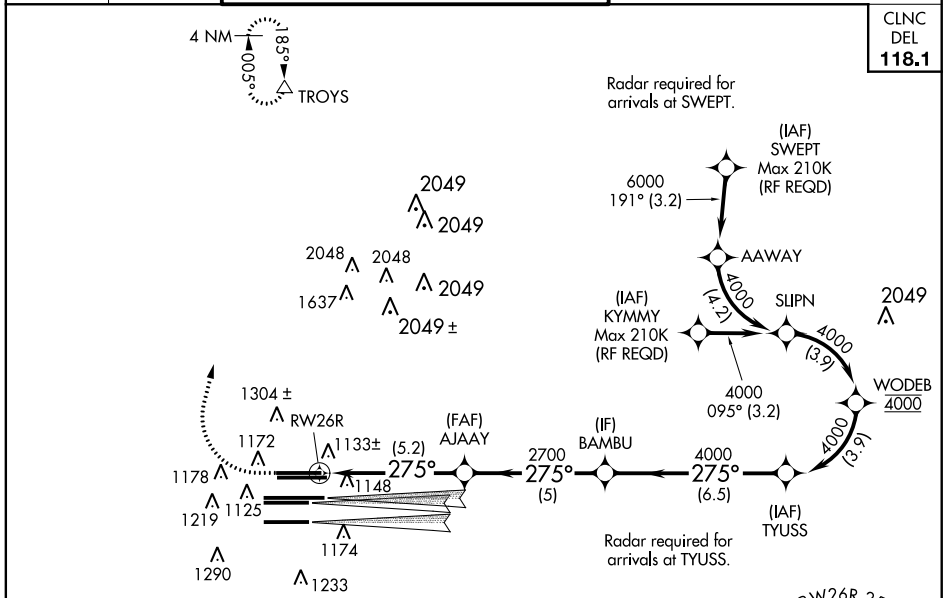

CLNC DEL **118.1**

ELEV 1026	<b>D</b>	THRE 990
-----------	----------	----------

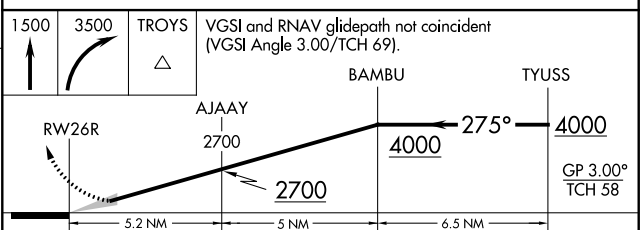
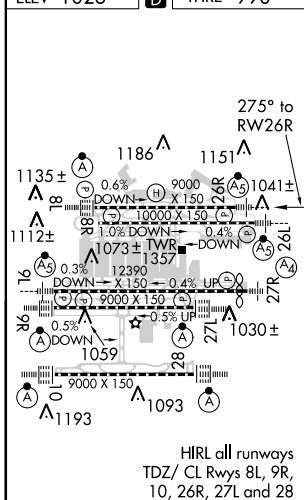

CATEGORY	A	B	C	D
RNP 0.30 DA	1419/48 429 (400-1)			

**AUTHORIZATION REQUIRED**

SE-4, 06 FEB 2014 to 06 MAR 2014

SE-4, 06 FEB 2014 to 06 MAR 2014

ATLANTA, GEORGIA

AL-26 (FAA)

ILS PRM RWY 27L (CAT II)

(SIMULTANEOUS CLOSE PARALLEL)

ATLANTA/ HARTSFIELD-JACKSON ATLANTA INTL (ATL)

LOC/DME I-FSQ <b>108.5</b> Chan <b>22</b>	APP CRS <b>275°</b>	Rwy Idg <b>8865</b> THRE <b>985</b> Apt Elev <b>1026</b>
---	------------------------	---

Simultaneous close parallel approach authorized with ILS PRM Rwy 26L or 26R. Procedure NA when glideslope not available. Dual VHF comm required. See additional requirements on AAUP.

ALSF-2  
MISSED APPROACH: Climb to 1400 then climbing left turn to 4000 on ATL VORTAC R-273 to TEMPO INT/ATL 30.3 DME and hold.

ATIS ARR <b>119.65</b> DEP <b>125.55</b>	ATLANTA APP CON <b>127.9 379.9</b>	ATLANTA TOWER 8L-26R 8R-26L 9L-27R 9R-27L 10-28 RWYS <b>119.1 125.325 123.85 119.3 119.5 254.4</b> PRM <b>132.55</b>	ALL RWYS <b>121.9</b>	GND CON (8L-26R,8R-26L) (9L-27R,9R-27L) 10-28 RWYS <b>121.75 121.65 254.4</b>	ALL RWYS <b>118.1</b>
--	---------------------------------------	---	--------------------------	---	--------------------------

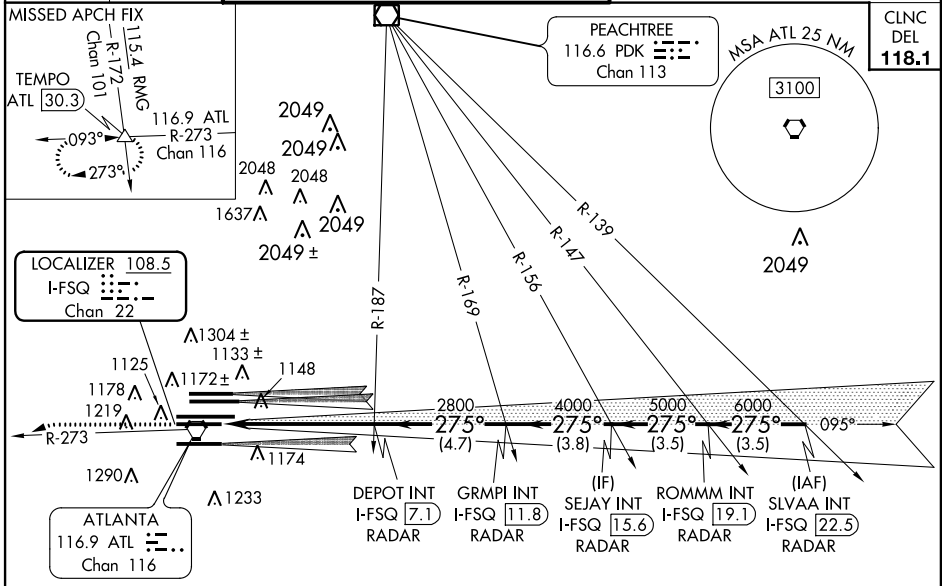

SE-4, 06 FEB 2014 to 06 MAR 2014

SE-4, 06 FEB 2014 to 06 MAR 2014

ELEV <b>1026</b>	<b>D</b>	THRE <b>985</b>
------------------	----------	-----------------

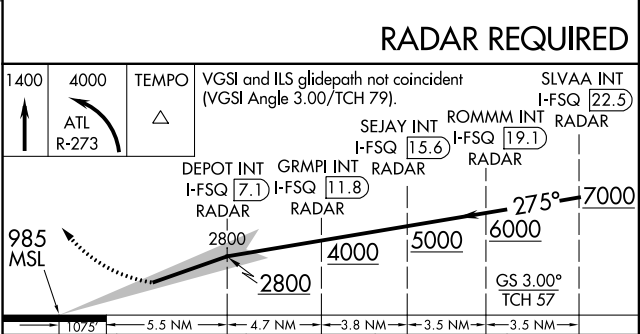
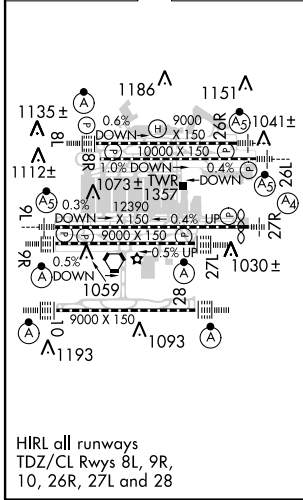

CATEGORY	A	B	C	D
S-ILS 27L	RA 110/12		100 DA 1085	

**CATEGORY II ILS- SPECIAL AIRCREW & AIRCRAFT CERTIFICATION REQUIRED**

ATLANTA, GEORGIA  
Amdt 2A 27JUN13

33°38'N-84°26'W

ATLANTA/ HARTSFIELD-JACKSON ATLANTA INTL (ATL)

ILS PRM RWY 27L (CAT II) (SIMULTANEOUS CLOSE PARALLEL)

ATLANTA, GEORGIA

AL-26 (FAA)

# ILS PRM RWY 26R

## (SIMULTANEOUS CLOSE PARALLEL)

ATLANTA/ HARTSFIELD-JACKSON ATLANTA INTL (ATL)

LOC/DME I-GXZ <b>110.1</b> Chan <b>38</b>	APP CRS <b>275°</b>	Rwy ldg <b>8800</b> THRE <b>990</b> Apt Elev <b>1026</b>
---	------------------------	---

**Simultaneous close parallel approach authorized with ILS PRM Rwy 27L or 27R or 28, or Rwy 27R and 28. Procedure NA when glideslope not available. Dual VHF comm required. See additional requirements on AAUP.**

**MALS R**  
MISSED APPROACH: Climb to 1400 then climbing right turn to 3500 on ATL VORTAC R-005 to TROYS INT/ATL 15 DME and hold.

ATIS ARR <b>119.65</b> DEP <b>125.55</b>	ATLANTA APP CON <b>127.9 379.9</b>	ATLANTA TOWER 8L-26R 8R-26L 9L-27R 9R-27L 10-28 RWYS <b>119.1 125.325 123.85 119.3 119.5 254.4</b> <b>PRM 126.9</b>	ALL RWYS <b>254.4</b>	GND CON (8L-26R,8R-26L) (9L-27R,9R-27L) 10-28 RWYS <b>121.9 121.75 121.65 254.4</b>	ALL RWYS
--	--	--	-----------------------------	---	-------------

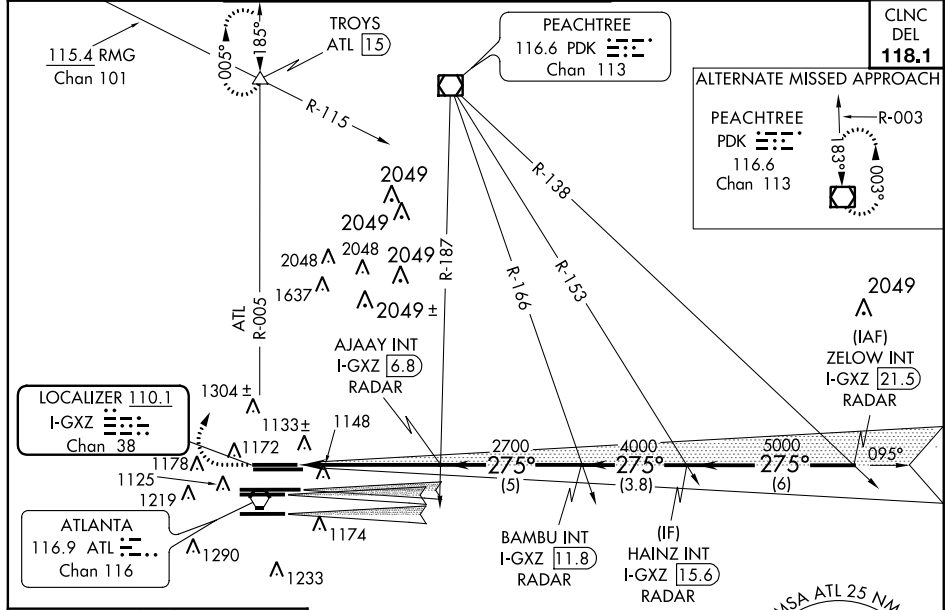

SE-4, 06 FEB 2014 to 06 MAR 2014

SE-4, 06 FEB 2014 to 06 MAR 2014

ELEV 1026	<b>D</b>	THRE 990
-----------	----------	----------

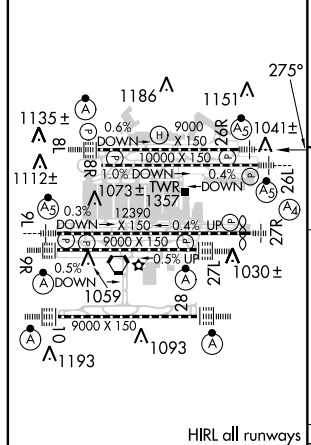

### RADAR REQUIRED

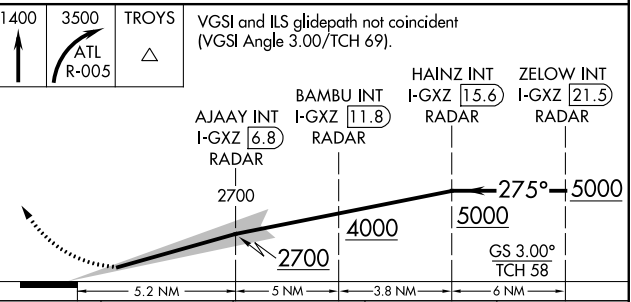

CATEGORY	A	B	C	D
S-ILS 26R		1190/18	200 (200-1/2)	

ATLANTA, GEORGIA  
Amdt 2A 27JUN13

33°38'N-84°26'W

ATLANTA/ HARTSFIELD-JACKSON ATLANTA INTL (ATL)

# ILS PRM RWY 26R (SIMULTANEOUS CLOSE PARALLEL)

LOC/DME I-OMO <b>111.55</b> Chan <b>52 (Y)</b>	APP CRS <b>095°</b>	Rwy Idg <b>9000</b> THRE <b>1000</b> Apt Elev <b>1026</b>
--	------------------------	---

# ILS RWY 10 (SA CAT I)

ATLANTA/ HARTSFIELD-JACKSON ATLANTA INTL (ATL)

<b>Simultaneous approach authorized with Rwy 9L or 8R or 8L, or Rwys 9L and 8L. DME or Radar required. Localizer not suitable for electronic rollout guidance. Requires specific OPSEPC, MSPEC, or LOA approval and use of HUD to DH.</b>		<b>ALSF-2</b> 	<b>MISSED APPROACH:</b> Climb to 1400 then climbing right turn to 3000 on ATL VORTAC R-185 to SCARR INT/ATL 15 DME and hold.
<b>ATIS</b> ARR <b>119.65</b> DEP <b>125.55</b>	<b>ATLANTA APP CON</b> <b>127.9 379.9</b>	<b>ATLANTA TOWER</b> 8L-26R 8R-26L 9L-27R 9R-27L 10-28 RWYYS <b>119.1 125.325 123.85 119.3 119.5 254.4</b>	<b>GND CON</b> (8L-26R,8R-26L) (9L-27R,9R-27L) 10-28 RWYYS <b>121.9 121.75 121.65 254.4</b>

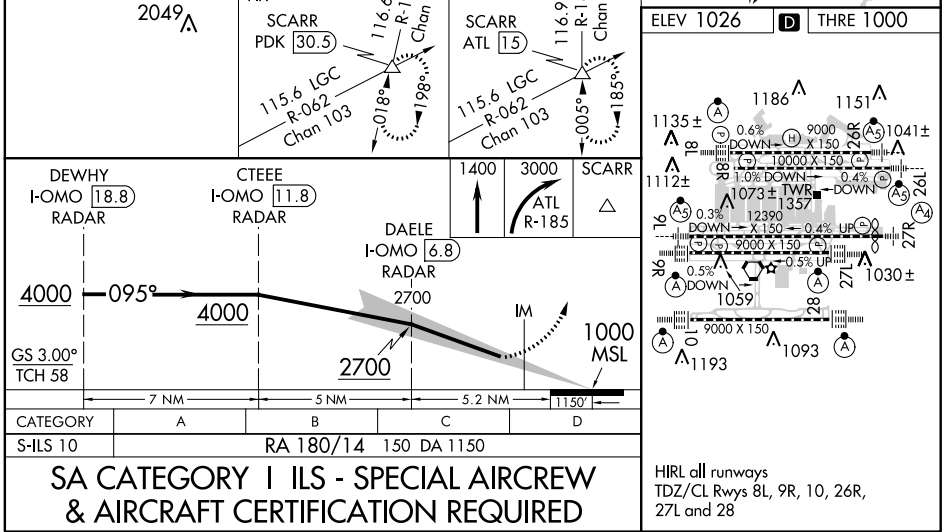
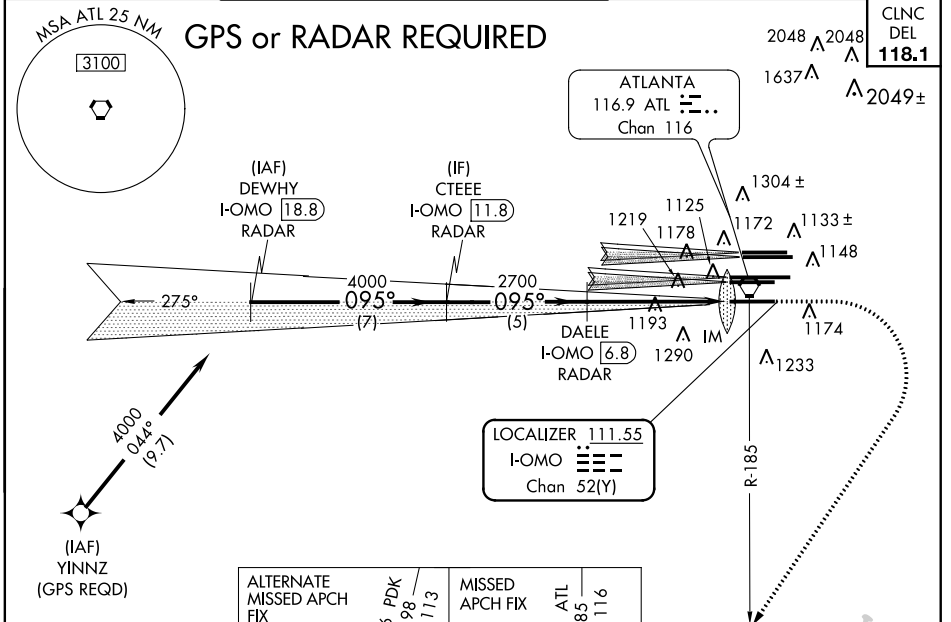

SE-4, 06 FEB 2014 to 06 MAR 2014

SE-4, 06 FEB 2014 to 06 MAR 2014



LOC/DME I-FSQ <b>108.5</b> Chan <b>22</b>	APP CRS <b>275°</b>	Rwy ldg <b>8865</b> THRE <b>985</b> Apt Elev <b>1026</b>
---	------------------------	---

# ILS RWY 27L (SA CAT I)

ATLANTA/ HARTSFIELD-JACKSON ATLANTA INTL (ATL)

Simultaneous approach authorized with Rwy 26L or 26R. Requires specific OPSPEC, MSPEC, or LOA approval and use of HUD to DH.	ALSF-2 	MISSED APPROACH: Climb to 1400 then climbing left turn to 4000 on ATL VORTAC R-273 to TEMPO INT/ATL 30.3 DME and hold.
	MISSED APCH FIX 115.4 RMG R-172 Chan 101 116.9 ATL R-273 Chan 116 093° 273° ATL 30.3	

ATIS ARR <b>119.65</b>	ATLANTA APP CON <b>127.9 379.9</b>	ATLANTA TOWER 8L-26R 8R-26L 9L-27R 9R-27L 10-28 RWYS <b>119.1 125.325 123.85 119.3 119.5 254.4</b>	ALL <b>121.9</b>	GND CON (8L-26R,8R-26L) (9L-27R,9R-27L) 10-28 RWYS <b>121.75 121.65 254.4</b>	ALL RWYS <b>118.1</b>
---------------------------	--	--	---------------------	---	-----------------------------

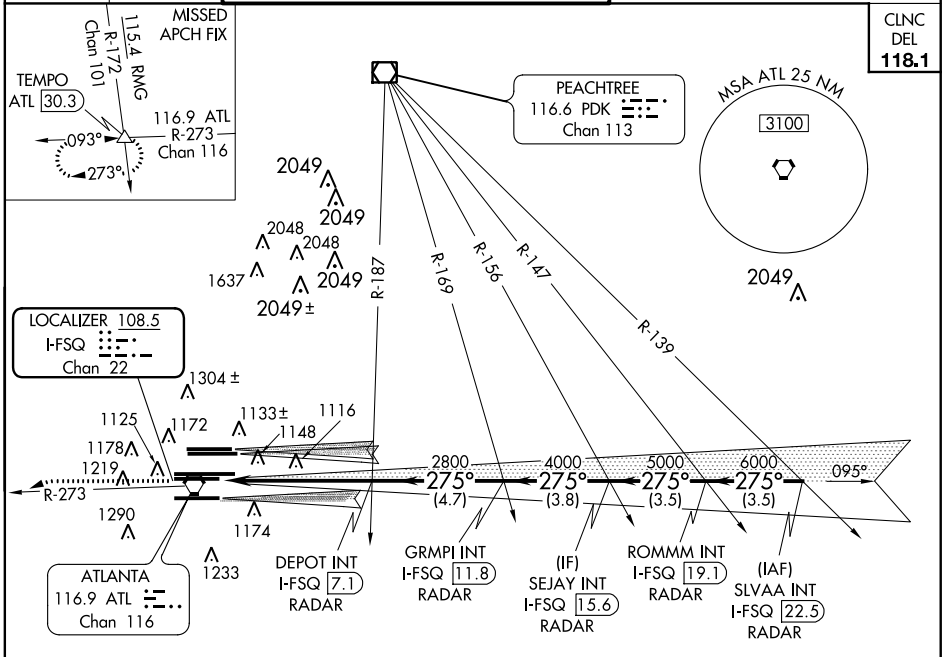

SE-4, 06 FEB 2014 to 06 MAR 2014

SE-4, 06 FEB 2014 to 06 MAR 2014

ELEV 1026	<b>D</b> THRE 985	<b>RADAR REQUIRED</b>
-----------	-------------------	-----------------------

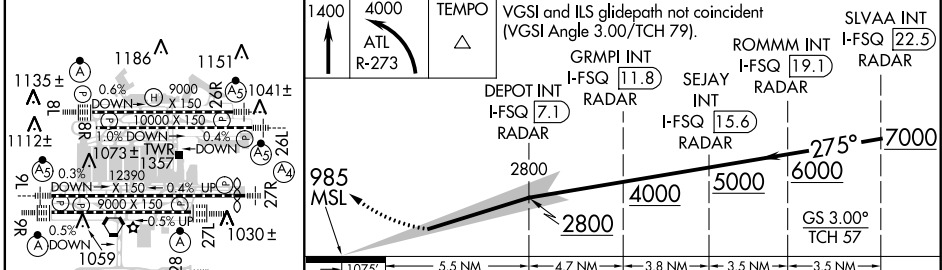

CATEGORY	A	B	C	D
S-ILS 27L	RA 187/14 150 DA 1135			

## SA CATEGORY I ILS- SPECIAL AIRCREW & AIRCRAFT CERTIFICATION REQUIRED

HIRL all runways  
TDZ/CL Rwy's 8L, 9R, 10, 26R, 27L and 28

WAAS CH <b>48800</b> W08A	APP CRS <b>095°</b>	Rwy Idg THRE <b>1024</b> Apt Elev <b>1026</b>	<b>10000</b>
---------------------------------	------------------------	---	--------------

# RNAV (GPS) Y RWY 8R

ATLANTA/HARTSFIELD-JACKSON ATLANTA INTL (ATL)

▼ For uncompensated Baro-VNAV systems, LNAV/VNAV NA below -8° (18°F) or above 54°C (130°F). Simultaneous approach authorized with Rwy 9L or 9R or 10. DME/DME RNP-0.3 NA. Use of FD or AP providing RNAV track guidance required during simultaneous operations. LNAV procedure NA during simultaneous operations. Helicopter visibility reduction below RVR 4000 not authorized.

MISSED APPROACH: Climb to 1500 then climbing left turn to 3500 direct TROYS and hold.

ATIS ARR <b>119.65</b> DEP <b>125.55</b>	ATLANTA APP CON <b>127.9 379.9</b>	ATLANTA TOWER 8L-26R 8R-26L 9L-27R 9R-27L 10-28 RWYS <b>119.1 125.325 123.85 119.3 119.5 254.4</b>	ALL RWYS <b>121.9</b>	GND CON (8L-26R,8R-26L) (9L-27R,9R-27L) 10-28 RWYS <b>121.75 121.65 254.4</b>	ALL RWYS
--	--	--	-----------------------------	---	-------------

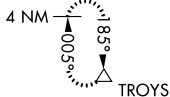
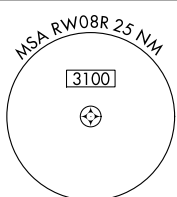

CLNC DEL **118.1**

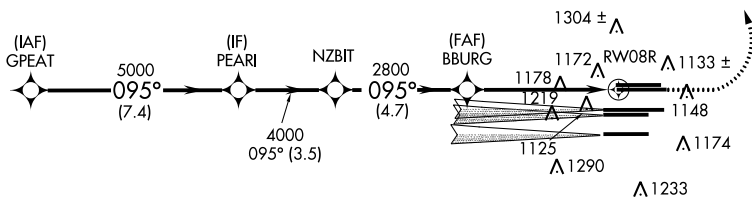
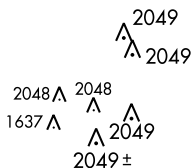

## RADAR REQUIRED

VGSI and RNAV glidepath not coincident (VGSI Angle 3.00/TCH 67).

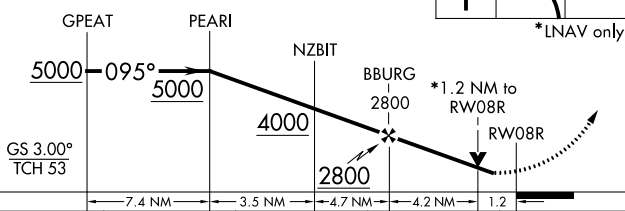
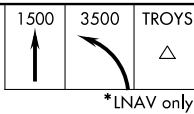

ELEV 1026	THRE 1024
-----------	-----------

HIRL all runways  
TDZ/CL Rwy 8L, 9R, 10, 26R, 27L and 28

CATEGORY	A	B	C	D
LPV DA		1285/45	261 (300-7%)	
LNAV/VNAV DA		1449-1 <sup>3</sup> / <sub>8</sub>	425 (500-1 <sup>3</sup> / <sub>8</sub> )	
LNAV MDA	1460/55	436 (500-1 <sup>1</sup> / <sub>4</sub> )	1460-1 <sup>1</sup> / <sub>4</sub>	436 (500-1 <sup>1</sup> / <sub>4</sub> )

LOC/DME I-FUN <b>108.9</b> Chan <b>26</b>	APP CRS <b>095°</b>	Rwy Idg <b>9000</b> THRE <b>1026</b> Apt Elev <b>1026</b>
---	------------------------	--

# ILS RWY 9R (SA CAT I)

ATLANTA/HARTSFIELD-JACKSON ATLANTA INTL (ATL)

ADF or DME or Radar required. Simultaneous approach authorized with Rwy 8L or 8R or 10, or Rwy 8L and 10. Requires specific OPSPEC, MSPEC, or LOA approval and use of HUD to DH.



MISSED APPROACH: Climb to 1500 then climbing left turn to 4000 on ATL VORTAC R-092 to CONNI INT/ATL 31 DME and hold.

ATIS ARR <b>119.65</b> DEP <b>125.55</b>	ATLANTA APP CON <b>127.9 379.9</b>	ATLANTA TOWER 8L-26R 8R-26L 9L-27R 9R-27L 10-28 RWYS					ALL RWYS (8L-26R,8R-26L) (9L-27R,9R-27L) 10-28 RWYS	GND CON <b>121.9</b>	ALL <b>121.65 254.4</b>
--	--	---	--	--	--	--	--	-------------------------	----------------------------

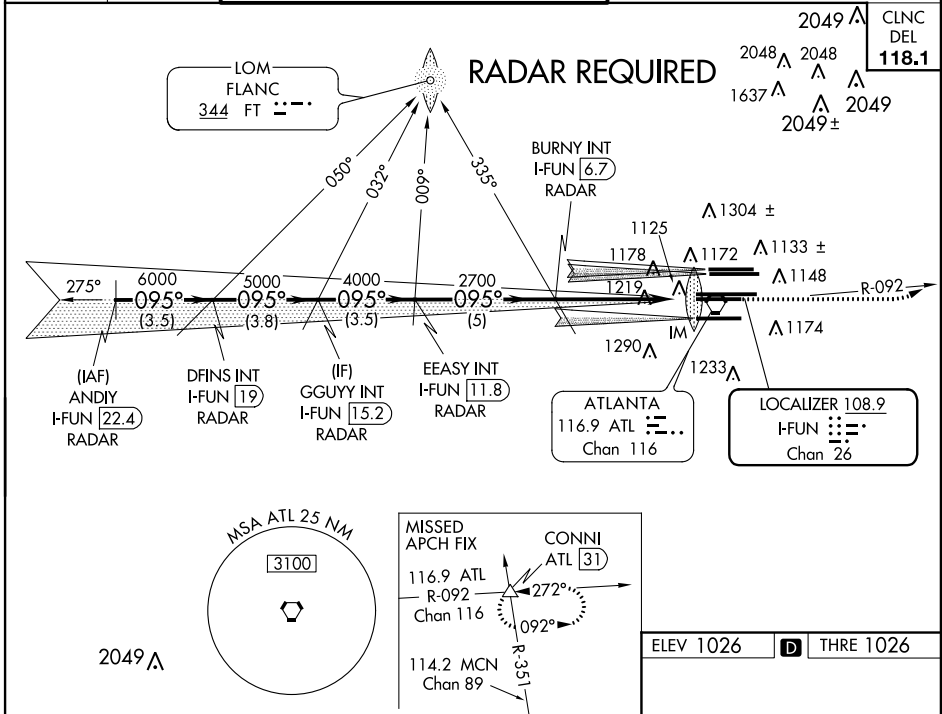

SE-4, 06 FEB 2014 to 06 MAR 2014

SE-4, 06 FEB 2014 to 06 MAR 2014

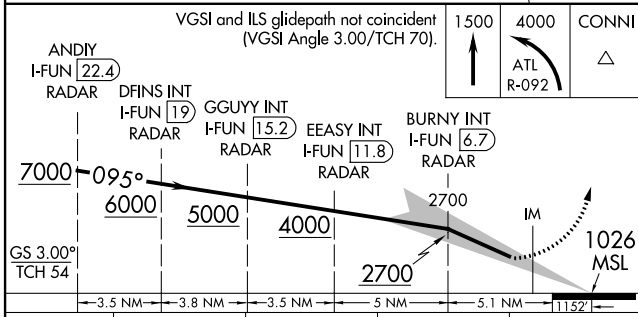

CATEGORY	A	B	C	D
S-ILS 9R	RA 196/14 150 DA 1176			

**SA CATEGORY I ILS - SPECIAL AIRCREW & AIRCRAFT CERTIFICATION REQUIRED**

ELEV 1026	THRE 1026
-----------	-----------

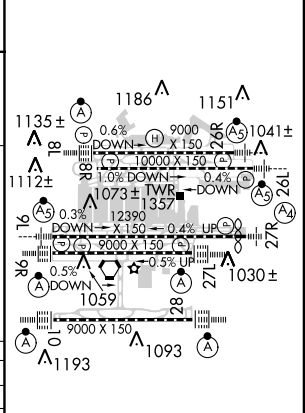

HIRL all runways  
TDZ/CL Rwy 8L, 9R, 10, 26R, 27L and 28

WAAS CH <b>99300</b> <b>W08B</b>	APP CRS <b>095°</b>	Rwy Idg THRE <b>1015</b> Apt Elev <b>1026</b>	<b>8800</b>
--	------------------------	---	-------------

# RNAV (GPS) Y RWY 8L

ATLANTA/ HARTSFIELD-JACKSON ATLANTA INTL (ATL)

**▽** For uncompensated Baro-VNAV systems, LNAV/VNAV NA below -8°C (18°F) or above 54°C (130°F). For inop ALSF-2, increase LNAV/VNAV all Cats visibility to 1½ miles. Simultaneous approach authorized with Rwy 9L or 9R or 10, or Rwys 9L and 10. DME/DME RNP-0.3 NA. LNAV procedure NA during simultaneous operations. Use of FD or AP providing RNAV track guidance required during simultaneous operations.

**ALSF-2**  
 MISSED APPROACH: Climb to 1500 then climbing left turn to 3500 direct TROYS and hold.

ATIS ARR <b>119.65</b>	ATLANTA APP CON <b>127.9 379.9</b>	ATLANTA TOWER 8L-26R 8R-26L 9L-27R 9R-27L 10-28 RWYS <b>119.1 125.325 123.85 119.3 119.5 254.4</b>				ALL RWYS <b>121.9</b>	GND CON (8L-26R,8R-26L) (9L-27R,9R-27L) 10-28 RWYS <b>121.75 121.65 254.4</b>	ALL RWYS
---------------------------	--	--	--	--	--	-----------------------------	---	-------------

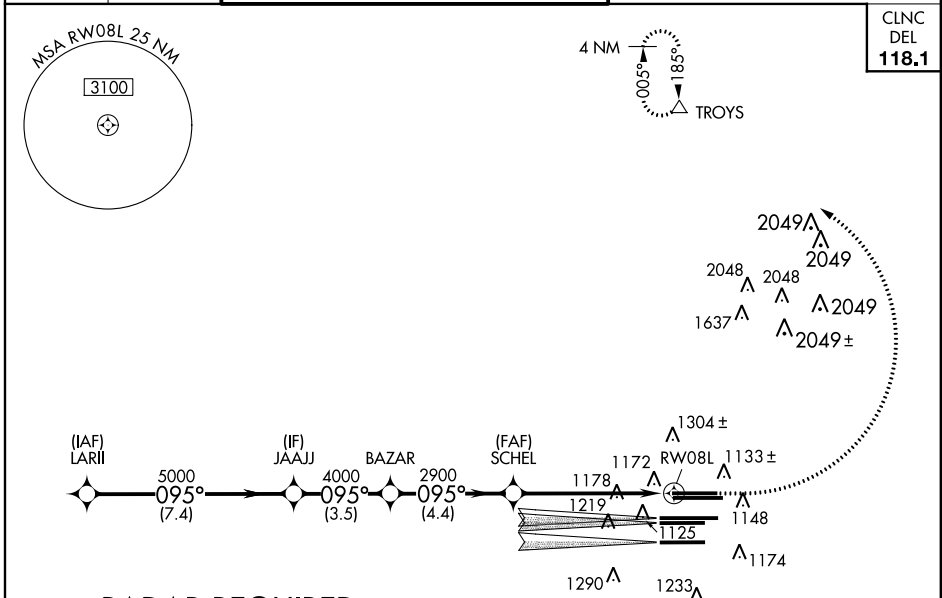

## RADAR REQUIRED

VGSI and RNAV glidepath not coincident (VGSI Angle 3.00/TCH 70).

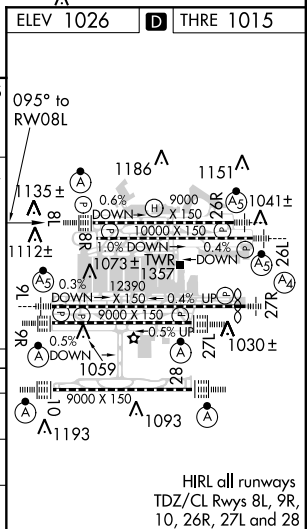
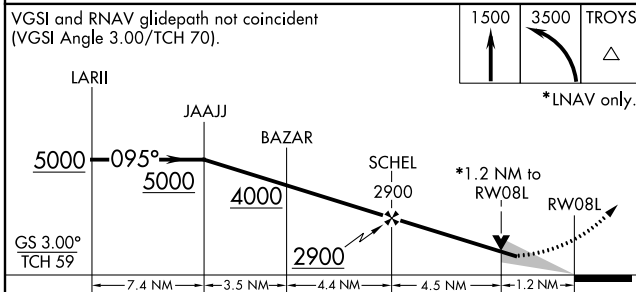

CATEGORY	A	B	C	D
LPV DA		1215/24	200 (200-½)	
LNAV/VNAV DA		1451/49	436 (500-1)	
LNAV MDA	1460/24	445 (500-½)	1460/45	445 (500-¾)

SE-4, 06 FEB 2014 to 06 MAR 2014

SE-4, 06 FEB 2014 to 06 MAR 2014

ATLANTA, GEORGIA

AL-26 (FAA)

ILS PRM RWY 27L (SA CAT I D)

(SIMULTANEOUS CLOSE PARALLEL)

ATLANTA/ HARTSFIELD-JACKSON ATLANTA INTL (ATL)

LOC/DME I-FSQ <b>108.5</b> Chan <b>22</b>	APP CRS <b>275°</b>	Rwy Idg <b>8865</b> THRE <b>985</b> Apt Elev <b>1026</b>
---	------------------------	---

Simultaneous close parallel approach authorized with ILS PRM Rwy 26L or 26R. Procedure NA when glideslope not available. Dual VHF comm required. See additional requirements on AAUP. Requires specific OPSPEC, MSPEC, or LOA approval and use of HUD to DH.



MISSED APPROACH: Climb to 1400 then climbing left turn to 4000 on ATL VORTAC R-273 to TEMPO INT/ATL 30.3 DME and hold.

ATIS ARR <b>119.65</b> DEP <b>125.55</b>	ATLANTA APP CON <b>127.9 379.9</b>	ATLANTA TOWER 8L-26R 8R-26L 9L-27R 9R-27L 10-28 RWYS <b>119.1 125.325 123.85 119.3 119.5 254.4</b> PRM <b>132.55</b>	ALL RWYS (8L-26R,8R-26L) (9L-27R,9R-27L) 10-28 RWYS <b>121.9 121.75 121.65 254.4</b>	GND CON <b>121.75 121.65 254.4</b>	ALL RWYS
--	---------------------------------------	---	--	---------------------------------------	----------

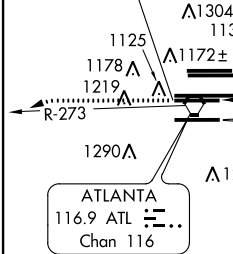
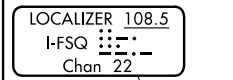
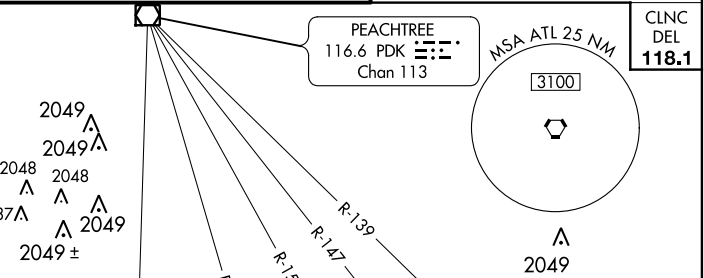
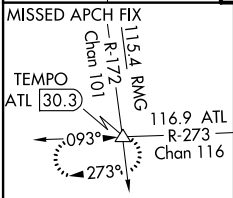

ELEV <b>1026</b>	<b>D</b>	THRE <b>985</b>
------------------	----------	-----------------

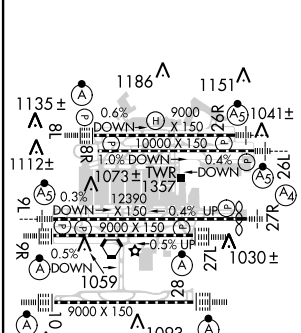

HIRL all runways  
TDZ/CL Rwy's 8L, 9R,  
10, 26R, 27L and 28

**RADAR REQUIRED**

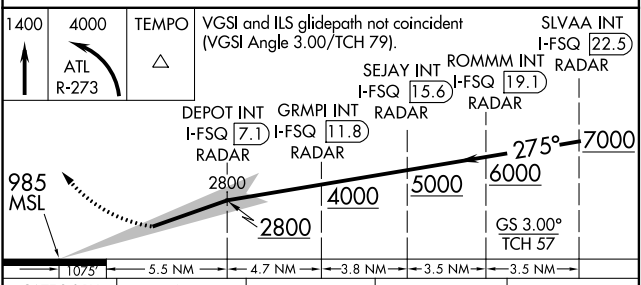

CATEGORY	A	B	C	D
S-ILS 27L	RA 187/14 150 DA 1135			

**SA CATEGORY I ILS- SPECIAL AIRCREW & AIRCRAFT CERTIFICATION REQUIRED**

ATLANTA, GEORGIA  
Amdt 2A 27JUN13

33°38'N-84°26'W

ATLANTA/ HARTSFIELD-JACKSON ATLANTA INTL (ATL)

ILS PRM RWY 27L(SA CAT I D)(SIMULTANEOUS CLOSE PARALLEL)

SE-4, 06 FEB 2014 to 06 MAR 2014

SE-4, 06 FEB 2014 to 06 MAR 2014

WAAS CH <b>61000</b> <b>W26B</b>	APP CRS <b>275°</b>	Rwy Idg THRE <b>8800</b> <b>990</b> Apt Elev <b>1026</b>
--	------------------------	---

# RNAV (GPS) Y RWY 26R

ATLANTA/ HARTSFIELD-JACKSON ATLANTA INTL (ATL)

▼ For uncompensated Baro-VNAV systems, LNAV/VNAV NA below -8°C (18°F) or above 54°C (130° F). Simultaneous approach authorized with Rwy 27L or 27R, or Rwy 27R and 28. DME/DME RNP-0.3 NA. For inop MALSR, increase LNAV/VNAV all Cats visibility to 1 3/8 mile and LNAV Cats C and D to 1 3/8 mile. LNAV procedure NA during simultaneous operations. Use of FD or AP providing RNAV track guidance required during simultaneous operations.



MISSED APPROACH:  
Climb to 1500 then  
climbing right turn to  
3500 direct TROYS  
and hold.

ATIS ARR <b>119.65</b>	ATLANTA APP CON <b>127.9 379.9</b>	ATLANTA TOWER 8L-26R 8R-26L 9L-27R 9R-27L 10-28 RWYS <b>119.1 125.325 123.85 119.3 119.5 254.4</b>					ALL RWYS <b>121.9</b>	GND CON (8L-26R,8R-26L) (9L-27R,9R-27L) 10-28 RWYS <b>121.75 121.65 254.4</b>	ALL RWYS
---------------------------	--	---	--	--	--	--	--------------------------	--	-------------

CLNC  
DEL  
**118.1**

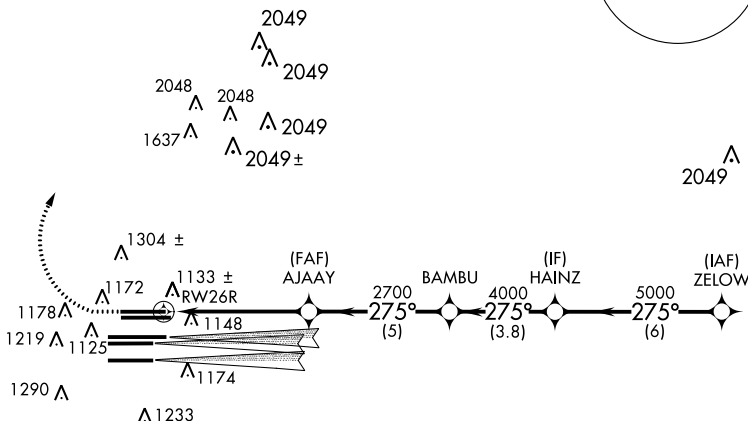
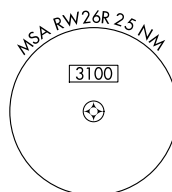
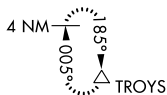

ELEV 1026	<b>D</b>	THRE 990
-----------	----------	----------

## RADAR REQUIRED

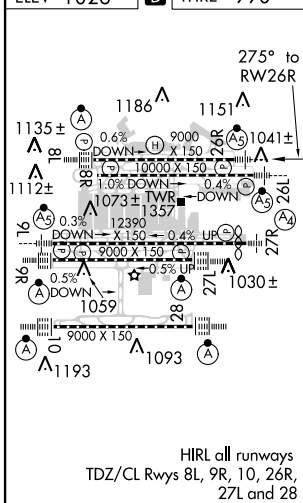

1500	3500	TROYS	VGSi and RNAV glidepath not coincident (VGSi Angle 3.00/TCH 69).		HAINZ	ZELOW
*LNAV only.		AJAAY	BAMBU	275°	5000	
*1.3 NM to RW26R		2700	4000	5000		GS 3.00° TCH 58
RW26R		2700				
1.3		3.9 NM	5 NM	3.8 NM	6 NM	
CATEGORY	A	B	C	D		
LPV	DA	1190/24		200 (200-1/2)		
LNAV/VNAV	DA	1427/49		437 (500-1)		
LNAV MDA	1460/24		470 (500-1/2)	1460/50	470 (500-1)	

ATLANTA, GEORGIA

AL-26 (FAA)

ILS PRM RWY 8L (SA CAT I)

(SIMULTANEOUS CLOSE PARALLEL)  
ATLANTA/ HARTSFIELD-JACKSON ATLANTA INTL (ATL)

LOC/DME I-HFW <b>109.3</b> Chan <b>30</b>	APP CRS <b>095°</b>	Rwy Idg THRE Apt Elev	<b>8800</b> <b>1015</b> <b>1026</b>
---	------------------------	-----------------------------	---

Simultaneous close parallel approach authorized with ILS PRM Rwy 9L or 9R or Rwy 10. Procedure NA when glide slope not available. Dual VHF comm required. See additional requirements on AAUP. ADF or DME or radar required. Requires specific OPSPEC, MSPEC, or LOA approval and use of HUD to DH.

ALSf-2  
MISSED APPROACH: Climb to 1500 then climbing left turn to 3500 on ATL VORTAC R-005 to TROYS INT/ATL 1.5 DME and hold.

ATIS ARR <b>119.65</b> DEP <b>125.55</b>	ATLANTA APP CON <b>127.9 379.9</b>	ATLANTA TOWER 8L-26R 8R-26L 9L-27R 9R-27L 10-28 RWYs <b>119.1 125.325 123.85 119.3 119.5 254.4</b> <b>PRM 126.9</b>	ALL RWYs <b>121.9 121.75 121.65 254.4</b>	GND CON 10-28 <b>121.9 121.75 121.65 254.4</b>	ALL RWYs
--	--	--	---	--	-------------

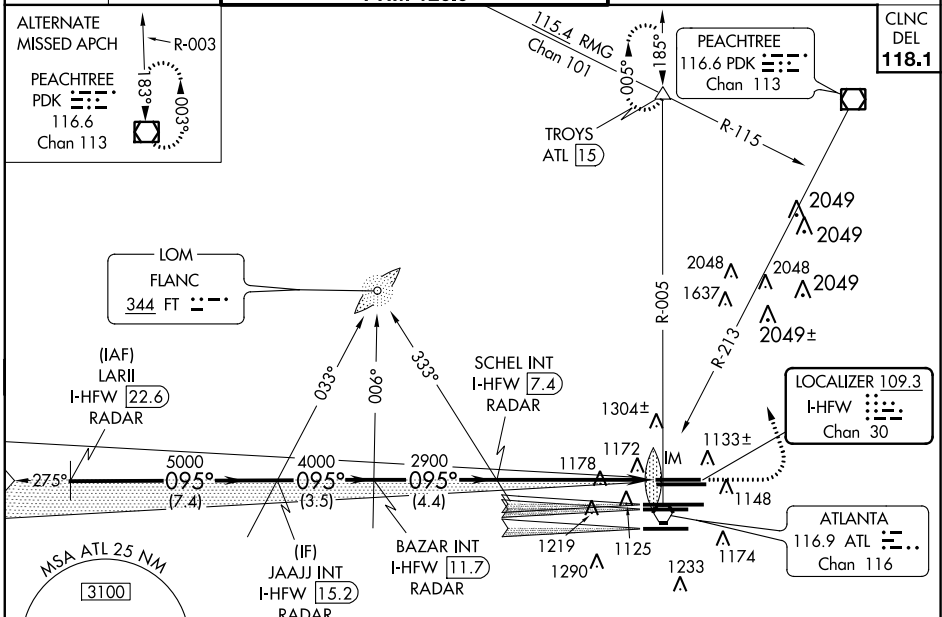

SE-4, 06 FEB 2014 to 06 MAR 2014

SE-4, 06 FEB 2014 to 06 MAR 2014

### RADAR REQUIRED

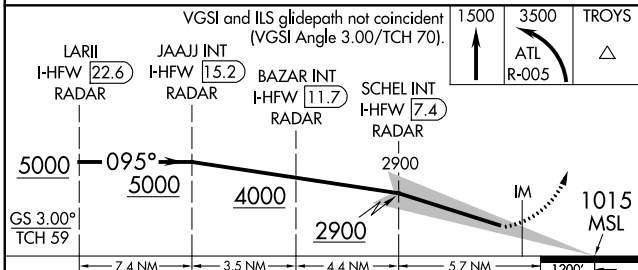

ELEV 1026	THRE 1015
-----------	-----------

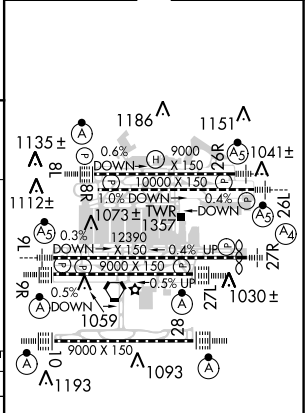

CATEGORY	A	B	C	D
S-ILS 8L	RA 155/14 150 DA 1165			

## SA CATEGORY I ILS - SPECIAL AIRCREW & AIRCRAFT CERTIFICATION REQUIRED

HIRL all runways  
TDZ/CL Rwy's 8L, 9R, 10, 26R, 27L and 28

ATLANTA, GEORGIA  
Amdt 1B 19SEP13

33°38'N-84°26'W

ATLANTA/ HARTSFIELD-JACKSON ATLANTA INTL (ATL)

# ILS PRM RWY 8L (SA CAT I) (SIMULTANEOUS CLOSE PARALLEL)

APP CRS	Rwy Idg	<b>10000</b>
<b>275°</b>	THRE	<b>995</b>
	Apt Elev	<b>1026</b>

# RNAV (RNP) Z RWY 26L

ATLANTA/HARTSFIELD-JACKSON ATLANTA INTL (ATL)

▼ For uncompensated Baro-VNAV systems, procedure NA below -8° C (18° F) or above 54° C (130° F). For inop MALSR, increase RNP 0.15 all Cats visibility to 1½ and RNP 0.30 all Cats visibility to 1¾ mile. GPS required. Simultaneous approach authorized with Rwy 27L or 27R or 28. Use of FD or AP providing RNAV track guidance required during simultaneous operations.

MALSR



**MISSED APPROACH:**  
Climb to 1500 then climbing right turn to 3500 direct TROYS and hold.

ATIS	ATLANTA	ATLANTA TOWER				ALL	GND CON	ALL
ARR <b>119.65</b>	APP CON	8L-26R	8R-26L	9L-27R	9R-27L	10-28	RWYS	(8L-26R,8R-26L) (9L-27R,9R-27L) 10-28
DEP <b>125.55</b>	<b>127.9 379.9</b>	<b>119.1</b>	<b>125.325</b>	<b>123.85</b>	<b>119.3</b>	<b>119.5</b>	<b>254.4</b>	<b>121.9</b> <b>121.75</b> <b>121.65</b> <b>254.4</b>

## RADAR REQUIRED

CLNC  
DEL  
**118.1**

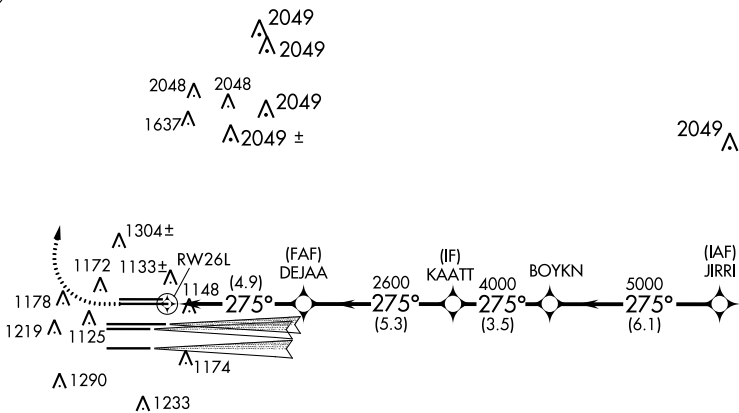
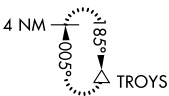
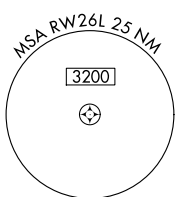

ELEV 1026   **D**   THRE 995

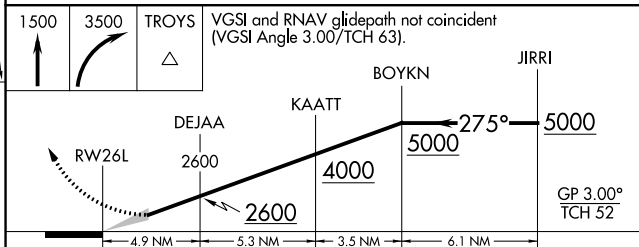
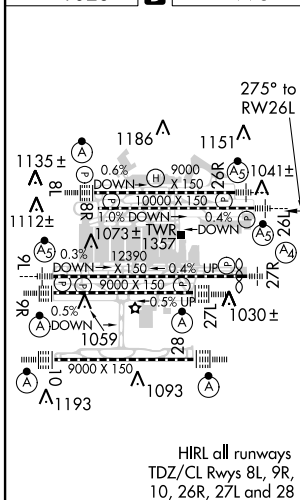

CATEGORY	A	B	C	D
RNP 0.15 DA		1363/37	368 (400-¾)	
RNP 0.30 DA		1414/47	419 (400-1)	

## AUTHORIZATION REQUIRED

SE-4, 06 FEB 2014 to 06 MAR 2014

SE-4, 06 FEB 2014 to 06 MAR 2014



WAAS CH <b>40399</b> <b>W10A</b>	APP CRS <b>095°</b>	Rwy Idg THRE <b>1000</b> Apt Elev <b>1026</b>
--	------------------------	---

# RNAV (GPS) Y RWY 10

ATLANTA/ HARTSFIELD-JACKSON ATLANTA INTL (ATL)

For uncompensated Baro-VNAV systems, LNAV/VNAV NA below -8°C (18°F) or above 54°C (130°F). Simultaneous approach authorized with Rwy 9L or 8R, or 9L and 8L. DME/DME-0.3 RNP NA. For inop ALSF-2, increase LNAV/VNAV all Cats visibility to 1½ mile and LNAV Cats C and D to 1¾ mile. LNAV procedure NA during simultaneous operations. Use of FD or AP providing RNAV track guidance required during simultaneous operations.

ALSF-2  
MISSED APPROACH: Climb to 1500 then climbing right turn to 3000 direct SCARR and hold.

ATIS ARR <b>119.65</b> DEP <b>125.55</b>	ATLANTA APP CON <b>127.9 379.9</b>	ATLANTA TOWER 8L-26R 8R-26L 9L-27R 9R-27L 10-28 RWYS <b>119.1 125.325 123.85 119.3 119.5 254.4</b>	ALL RWYS <b>121.9</b>	GND CON 8L-26R,8R-26L 9L-27R,9R-27L 10-28 RWYS <b>121.75 121.65 254.4</b>	ALL RWYS <b>121.65 254.4</b>
--	--	--	-----------------------------	---	------------------------------------

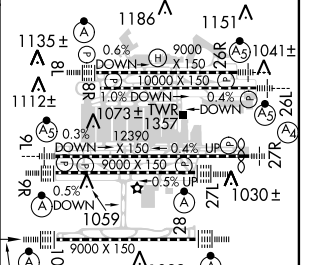
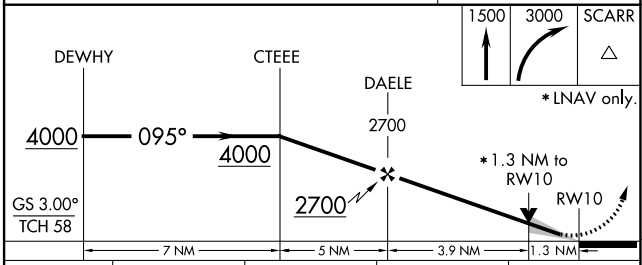
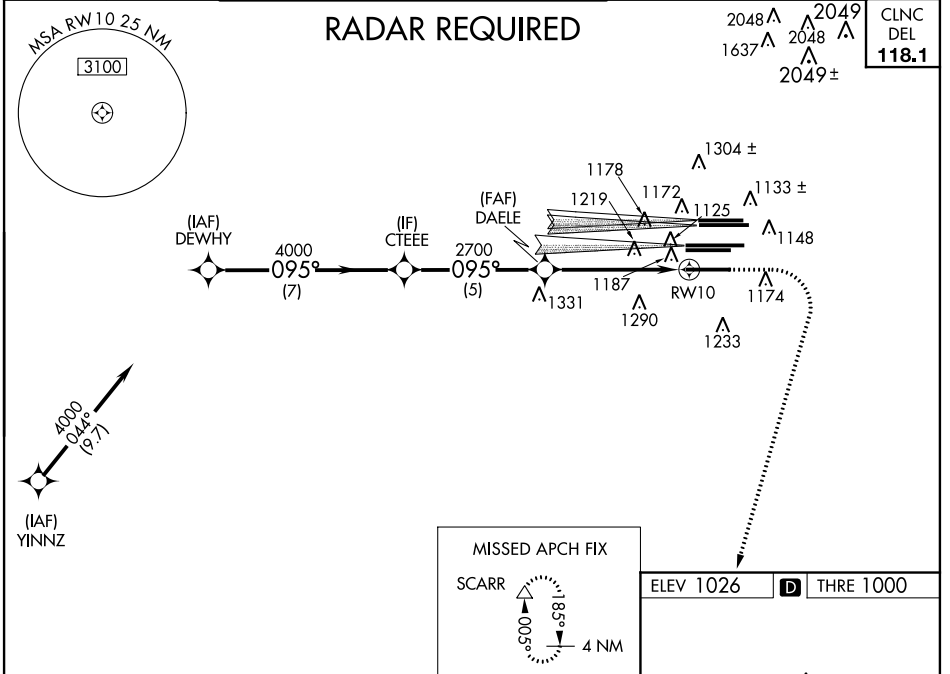

CATEGORY	A	B	C	D
LPV DA		1200/24	200 (200-½)	
LNAV/VNAV DA		1483/58	483 (500-1¼)	
LNAV MDA	1480/24	480 (500-½)	1480/50	480 (500-1)

HIRL all runways  
TDZ/CL Rwy 8L, 9R, 10, 26R, 27L and 28

SE-4, 06 FEB 2014 to 06 MAR 2014

SE-4, 06 FEB 2014 to 06 MAR 2014

LAND AND HOLD-SHORT OPERATIONS (LAHSO)

LAHSO is an acronym for "Land and Hold-Short Operations." These operations include landing and holding short of an intersection runway, an intersecting taxiway, or other predetermined points on the runway other than a runway or taxiway. Measured distance represents the available landing distance on the landing runway, in feet.

Specific questions regarding these distances should be referred to the air traffic manager of the facility concerned. The Aeronautical Information Manual contains specific details on hold-short operations and markings.

CITY/AIRPORT	LDG RWY	HOLD-SHORT POINT	AVBL LDG DIST
ATLANTA, GA			
HARTSFIELD-JACKSON			
ATLANTA INTL (ATL)	08L	TWY B13	8,490 feet
	09R	TWY J	8,627 feet
	26R	TWY H	8,600 feet
	27L	TWY P	8,600 feet
BIRMINGHAM, AL			
BIRMINGHAM INTL (BHM)			
	06	18-36	8,700 feet
	36	06-24	5,150 feet
SAVANNAH, GA			
SAVANNAH/HILTON HEAD			
INTL (SAV)	01	10-28	4,050 feet
	10	01-19	5,450 feet
	28	01-19	3,250 feet



# TAKEOFF MINIMUMS AND (OBSTACLE) DEPARTURE PROCEDURES



14037

## INSTRUMENT APPROACH PROCEDURE CHARTS



# IFR TAKEOFF MINIMUMS AND (OBSTACLE) DEPARTURE PROCEDURES

### Civil Airports and Selected Military Airports

ALL USERS: Airports that have Departure Procedures (DPs) designed specifically to assist pilots in avoiding obstacles during the climb to the minimum enroute altitude, and/or airports that have civil IFR takeoff minimums other than standard, are listed below. Takeoff Minimums and Departure Procedures apply to all runways unless otherwise specified. Altitudes, unless otherwise indicated, are minimum altitudes in MSL.

DPs specifically designed for obstacle avoidance are referred to as Obstacle Departure Procedures (ODPs) and are described below in text, or published separately as a graphic procedure. If the (Obstacle) DP is published as a graphic procedure, its name will be listed below, and it can be found in either this volume (civil), or the applicable military volume, as appropriate. Users will recognize graphic obstacle DPs by the term "(OBSTACLE)" included in the procedure title; e.g., TETON TWO (OBSTACLE). If not specifically assigned a departure procedure (i.e., ODP, SID, or radar vector) as part of an IFR clearance, an ODP may be required to be flown for obstacle clearance, even though not specifically stated in the IFR clearance. When doing so in this manner, ATC should be informed when the ODP being used contains a specified route to be flown, restrictions before turning, and/or altitude restrictions.

Graphic DPs designed by ATC to standardize traffic flows, ensure aircraft separation and enhance capacity are referred to as "Standard Instrument Departures (SIDs)". SIDs also provide obstacle clearance and are published under the appropriate airport section. ATC clearance must be received prior to flying a SID.

CIVIL USERS NOTE: Title 14 Code of Federal Regulations Part 91 prescribes standard takeoff rules and establishes takeoff minimums for certain operators as follows: (1) Aircraft having two engines or less - one statute mile. (2) Aircraft having more than two engines - one-half statute mile. These standard minima apply in the absence of any different minima listed below.

MILITARY USERS NOTE: Civil (nonstandard) takeoff minima are published below. For military takeoff minima, refer to appropriate service directives.

#### NAME TAKEOFF MINIMUMS

#### NAME TAKEOFF MINIMUMS

#### ADEL, GA

COOK COUNTY (15J)  
AMDT 1 07242 (FAA)

DEPARTURE PROCEDURE: **Rwy 5**, climb heading 051° to 1500 before proceeding on course.  
NOTE: **Rwy 5**, multiple trees and vehicles beginning 411' from DER, 16' left of centerline, up to 100' AGL/349' MSL. Multiple trees and vehicles beginning 159' from DER, 18' right of centerline, up to 100' AGL/349' MSL. **Rwy 15**, multiple trees beginning 1801' from DER, 629' left of centerline, up to 100' AGL/339' MSL. Multiple trees beginning 932' from DER, 437' right of centerline, up to 100' AGL/339' MSL. **Rwy 23**, multiple trees beginning 503' from DER, 178' left of centerline, up to 72' AGL/321' MSL. Multiple trees beginning 1058' from DER, 74' right of centerline, up to 73' AGL/312' MSL. **Rwy 33**, multiple trees beginning 4793' from DER, 120' left of centerline, up to 100' AGL/349' MSL. Multiple trees beginning 4990' from DER, 761' right of centerline, up to 100' AGL/349' MSL.

#### ALABASTER, AL

SHELBY COUNTY (EET)  
AMDT 3 09071 (FAA)

TAKEOFF MINIMUMS: **Rwy 16**, 300-1¼. **Rwy 34**, 300-1 w/ min. climb of 310' per NM to 1500, or 1000-2½ for climb in visual conditions.  
DEPARTURE PROCEDURE: **Rwy 34**, for climb in visual conditions: Cross Shelby County Airport at or above 1400 MSL before proceeding on course.  
NOTE: **Rwy 16**, rising terrain beginning 30' from DER. Trees beginning 4' from DER, 648' left to 826' right of centerline, up to 100' AGL/759' MSL. T-L towers beginning 1165' from DER, 490' left of centerline, up to 98' AGL/704' MSL. Buildings 1569' from DER, 89' left of centerline, up to 38' AGL/657' MSL. **Rwy 34**, rising terrain beginning 132' from DER. Trees beginning 240' from DER, 1498' left to 3865' right of centerline, up to 100' AGL/799' MSL. T-L towers beginning 1821' from DER, 646' right of centerline, up to 89' AGL/715' MSL. Buildings beginning 1562' from DER, 87' left of centerline up to 31' AGL/661' MSL. Buildings beginning 1863' from DER, 135' right of centerline, up to 45' AGL/668' MSL. Tower 2.08 NM from DER, 513' left of centerline, 220' AGL/919' MSL.

06 FEB 2014 to 06 MAR 2014

06 FEB 2014 to 06 MAR 2014

14037



# TAKEOFF MINIMUMS AND (OBSTACLE) DEPARTURE PROCEDURES





# TAKEOFF MINIMUMS AND (OBSTACLE) DEPARTURE PROCEDURES



14037

## ALBANY, GA

SOUTHWEST GEORGIA RGNL (ABY)

ORIG 07018 (FAA)

TAKEOFF MINIMUMS: **Rwy 34**, 300-2 or std. w/ min. climb of 255' per NM to 600.DEPARTURE PROCEDURE: **Rwy 4**, climb heading 044° to 700 before turning left. **Rwy 34**, climb heading 344° to 700 before turning right.NOTE: **Rwy 4**, multiple trees and tank beginning 913' from DER, 383' left of centerline, up to 127' AGL/329' MSL. Multiple trees beginning 1985' from DER, 797' right of centerline, up to 79' AGL/275' MSL. **Rwy 16**, multiple trees beginning 1044' from DER, 310' left of centerline, up to 59' AGL/253' MSL. Multiple trees beginning 1977' from DER, 81' right of centerline, up to 92' AGL/286' MSL. **Rwy 22**, tree 1461' from DER, 793' left of centerline, 81' AGL/250' MSL. Pole 1093' from DER, 731' left of centerline, 61' AGL/230' MSL. **Rwy 34**, multiple trees beginning 426' from DER, 14' left of centerline up to 82' AGL/277' MSL. Multiple trees beginning 477' from DER, 14' right of centerline, up to 58' AGL/253' MSL.

## ALBERTVILLE, AL

ALBERTVILLE RGNL/THOMAS J BRUMLIK FIELD (8A0)

ORIG 07242 (FAA)

NOTE: **Rwy 5**, trees beginning 18' from DER, 353' left of centerline, up to 56' AGL/1088' MSL. Trees beginning 724' from DER, 676' right of centerline, up to 60' AGL/1092' MSL. Poles beginning 12' from DER, 428' left of centerline, up to 24' AGL/1056' MSL.Terrain beginning 30' from DER, 108' left of centerline, 0' AGL/1047' MSL. Terrain 30' from DER, 58' right of centerline, 0' AGL/1050' MSL. **Rwy 23**, trees beginning 47' from DER, 469' right of centerline, up to 14' AGL/1017' MSL. Terrain 36' from DER, 346' right of centerline, 0' AGL/1004' MSL.

## ALEXANDER CITY, AL

THOMAS C. RUSSELL FIELD (ALX)

AMDT 2 10154 (FAA)

TAKEOFF MINIMUMS: **Rwy 36**, 300-1½ or std. w/ min. climb of 220' per NM to 1000, or alternatively, with standard TAKEOFF MINIMUMS and a normal 200' per NM climb gradient. TAKEOFF must occur no later than 1500' prior to DER.DEPARTURE PROCEDURE: **Rwy 36**, climb heading 358° to 1300 before turning east.NOTE: **Rwy 18**, rising terrain and trees beginning at DER, left ad right of centerline, up to 100' AGL/759' MSL. **Rwy 36**, trees beginning at DER, left and right of centerline, up to 100' AGL/859' MSL. Vehicle on road 37' from DER, 267' right of centerline, 17' AGL/696' MSL. Trees 5401' from DER, 1921' left of centerline, 100' AGL/839' MSL.

## ALMA, GA

BACON COUNTY (AMG)

ORIG 07130 (FAA)

NOTE: **Rwy 33**, trees 2821' from DER, 247' right of centerline, 70' AGL/274' MSL.

## AMERICUS, GA

JIMMY CARTER RGNL (ACJ)

AMDT 2A 13206 (FAA)

NOTE: **Rwy 5**, fence 26' from DER, 471' left of centerline, 13' AGL/464' MSL. Trees beginning 179' from DER, left and right of centerline, up to 90' AGL/541' MSL. **Rwy 10**, trees beginning 35' from DER, left and right of centerline, up to 116' AGL/557' MSL. **Rwy 23**, vehicles on roadway abeam DER, 179' left of centerline, up to 15' AGL/481' MSL. Trees beginning 65' from DER, left and right of centerline, up to 92' AGL/537' MSL. Poles beginning 1085' from DER, 310' right of centerline, up to 44' AGL/505' MSL. **Rwy 28**, vehicles on roadway 479' from DER, 619' right of centerline, up to 15' AGL/484' MSL. Trees beginning 2275' from DER, 285' left of centerline, up to 100' AGL/569' MSL.

## ANDALUSIA/OPP, AL

SOUTH ALABAMA RGNL AT BILL BENTON FIELD (79J)

AMDT 1 06271 (FAA)

NOTE: **Rwy 11**, multiple trees beginning 379' from DER, 279' left of centerline, up to 59' AGL/368' MSL. Multiple trees beginning 1478' from DER, 687' right of centerline, up to 71' AGL/380' MSL. **Rwy 29**, multiple trees beginning 93' from DER, 490' left of centerline, up to 85' AGL/394' MSL. Multiple trees beginning 40' from DER, 353' right of centerline, up to 66' AGL/375' MSL.

## ANNISTON, AL

ANNISTON RGNL (ANB)

AMDT 6A 12040 (FAA)

DEPARTURE PROCEDURE: **Rwy 5**, Climbing right turn to intercept TDG VOR/DME R-085 outbound climb to 3000 before proceeding on course. **Rwy 23**, Climb heading 229° to 1300 then turn right direct TDG VOR/DME.NOTE: **Rwy 5**, tree 1147' from DER, 730' left of centerline, 77' AGL/689' MSL. Sign 2269' from DER, 903' left of centerline, 100' AGL/712' MSL. Bush 493' from DER, 385' left of centerline, 33' AGL/645' MSL. Railroad 197' from DER, 435' left of centerline, 25' AGL/637' MSL. Tree 1965' from DER, 275' left of centerline, 69' AGL/681' MSL. Pole 506' from DER, 549' right of centerline, 24' AGL/636' MSL. **Rwy 23**, tree 4545' from DER, 1238' left of centerline, 79' AGL/717' MSL.

## ATHENS, GA

ATHENS/BEN EPPS (AHN)

AMDT 1A 08129 (FAA)

DEPARTURE PROCEDURE: **Rwy 2**, climb heading 021° to 2300 before turning West.NOTE: **Rwy 2**, trees beginning 1168' from DER, 132' left of centerline, up to 90' AGL/870' MSL. Trees beginning 1064' from DER, 18' right of centerline, up to 90' AGL/856' MSL. Light on hangar 161' from DER, 392' left of centerline, 20' AGL/819' MSL. **Rwy 9**, tree 2114' from DER, 565' left of centerline, 100' AGL/824' MSL. Tree 1021' from DER, 674' right of centerline, 121' AGL/820' MSL. **Rwy 20**, trees beginning 964' from DER, 144' left of centerline, up to 86' AGL/856' MSL. Numerous trees and bushes beginning 81' from DER, 89' right of centerline, up to 74' AGL/834' MSL. Rising terrain beginning 85' from DER, 8' right of centerline, to 335' left of centerline, 791' MSL. **Rwy 27**, trees beginning 375' from DER, 385' left of centerline, up to 110' AGL/809' MSL. Trees beginning 106' from DER, 407' right of centerline, up to 63' AGL/803' MSL. Antenna 1023' from DER, 365' left of centerline, 50' AGL/791' MSL.

06 FEB 2014 to 06 MAR 2014

06 FEB 2014 to 06 MAR 2014

14037



# TAKEOFF MINIMUMS AND (OBSTACLE) DEPARTURE PROCEDURES





## TAKEOFF MINIMUMS AND (OBSTACLE) DEPARTURE PROCEDURES



14037

## ATLANTA, GA

ATLANTA RGNL FALCON FIELD (FFC)

AMDT 2 11069 (FAA)

TAKEOFF MINIMUMS: **Rwy 31**, 300-1.

NOTE: **Rwy 13**, trees beginning 960' from DER, 51' right of centerline, up to 98' AGL/877' MSL. Trees beginning 377' from DER, 465' left of centerline, up to 88' AGL/887' MSL. **Rwy 31**, trees beginning 288' from DER, 538' right of centerline, up to 100' AGL/999' MSL.

## ATLANTA SOUTH RGNL (4A7)

AMDT 1 13234 (FAA)

NOTE: **Rwy 6**, vehicles on roadway beginning 308' from DER, 287' right of centerline, up to 17' AGL/896' MSL. Trees beginning 224' from DER, 234' left of centerline, up to 100' AGL/999' MSL. Trees beginning 1467' from DER, left and right of centerline, up to 100' AGL/999' MSL. **Rwy 24**, trees beginning 404' from DER, left and right of centerline, up to 100' AGL/951' MSL.

## COBB COUNTY-MCCOLLUM FIELD (RYY)

AMDT 2 09071 (FAA)

TAKEOFF MINIMUMS: **Rwy 9**, 200-1¼ or std. w/min. climb of 223' per NM to 1400, or alternatively, with standard takeoff minimums and normal 200'/NM climb gradient, takeoff must occur no later than 1800' prior to DER. **Rwy 27**, 300-1¼.

DEPARTURE PROCEDURE: **Rwy 9**, climb heading 093° to 1900 before proceeding south. **Rwy 27**, climb heading 273° to 1600 before proceeding southeast.

NOTE: **Rwy 9**, trees 1048' from DER, 588' left of centerline, up to 99' AGL/1039' MSL. Terrain 27' from DER, 375' right of centerline, 0' AGL/1005' MSL. Trees 1.4 NM from DER, 2561' right of centerline, up to 100' AGL/1239' MSL. **Rwy 27**, multiple vehicles on roads, buildings, railroads, and trees beginning 152' from DER, 17' left of centerline, up to 100' AGL/1179' MSL. Multiple vehicles on roads, buildings, railroads, and trees beginning 262' from DER, 6' right of centerline, up to 100' AGL/1159' MSL. Trees 1.4 NM from DER, 2670' left of centerline, up to 100' AGL/1259' MSL.

## COVINGTON MUNI (CVC)

AMDT 2 12320 (FAA)

TAKEOFF MINIMUMS: **Rwy 28**, 200-1 or std. w/min. climb of 259' per NM to 1100.

NOTE: **Rwy 10**, terrain 19' from DER, 485' left of centerline, 817' MSL. Trees beginning 1400' from DER, 301' left of centerline, up to 75' AGL/875' MSL. Pole 988' from DER, 107' right of centerline, 34' AGL/844' MSL. Tree 3903' from DER, 1535' right of centerline, 82' AGL/922' MSL. **Rwy 28**, trees beginning 1066' from DER, 35' left of centerline, up to 115' AGL/875' MSL. Trees beginning 2518' from DER, 144' left of centerline, up to 114' AGL/894' MSL. Water tower 5029' from DER, 1580' left of centerline, 168' AGL/961' MSL. Trees beginning 1287' from DER, 435' right of centerline, up to 128' AGL/888' MSL.

## ATLANTA, GA (CON'T)

DEKALB-PEACHTREE (PDK)

AMDT 2 13066 (FAA)

TAKEOFF MINIMUMS: **Rwy 3L**, 200-1½ or std. w/min. climb of 250' per NM to 1300, or alternatively, with standard takeoff minimums and a normal 200' per NM climb gradient, takeoff must occur no later than 2100' prior to DER. **Rwy 3R**, 300-1 or std. w/min. climb of 325' per NM to 1200. **Rwy 21L**, std. w/min. climb of 335' per NM to 2000 or 1200-2½ for climb in visual conditions. **Rwy 21R**, std. w/min. climb of 325' per NM to 2000 or 1200-2½ for climb in visual conditions. **Rwy 34**, std. w/min. climb of 235' per NM to 1700 or 1200-2½ for climb in visual conditions.

DEPARTURE PROCEDURE: **Rwy 16**, climb on heading 162° to 2000 before proceeding on course. **Rwy 21L**, climbing left turn on heading 150° to 3000 before turning right or for climb in visual conditions: cross Dekalb-Peachtree airport at or above 2200 MSL before proceeding on course. When executing VCOA, notify ATC prior to departure. **Rwy 21R**, climbing left turn on heading 150° to 3000 before turning right or for climb in visual conditions: cross Dekalb-Peachtree airport at or above 2200 MSL before proceeding on course. When executing VCOA, notify ATC prior to departure. **Rwy 34**, for climb in visual conditions: cross Dekalb-Peachtree airport at or above 2200 MSL before proceeding on course. When executing VCOA, notify ATC prior to departure.

NOTE: **Rwy 3L**, Ground, vegetation, towers, and buildings beginning 1' from DER, 74' right of centerline, up to 179' AGL/1177' MSL. **Rwy 3R**, vegetation and poles beginning 62' from DER, on centerline, up to 100' AGL/1142' MSL. **Rwy 16**, vegetation, pole, sign, and tower beginning 2' from DER, 44' left of centerline, up to 100' AGL/1079' MSL. **Rwy 21L**, vegetation, spires, pole and sign beginning 28' from DER, 40' right of centerline, up to 100' AGL/1066' MSL. **Rwy 21R**, vegetation, spires, pole and sign beginning 25' from DER, 64' right of centerline, up to 100' AGL/1095' MSL. **Rwy 34**, vegetation, vehicles, poles, signs, and buildings beginning 121' from DER, 9' right of centerline, up to 100' AGL/1098' MSL.

06 FEB 2014 to 06 MAR 2014

06 FEB 2014 to 06 MAR 2014

14037



## TAKEOFF MINIMUMS AND (OBSTACLE) DEPARTURE PROCEDURES



## ATLANTA, GA (CON'T)

FULTON COUNTY AIRPORT-BROWN FIELD (FTY)  
AMDT 7 13010 (FAA)

TAKEOFF MINIMUMS: **Rwy 8**, 300-1½ or std. w/min. climb of 310' per NM to 1200. **Rwy 9**, 300-2 or std. w/min. climb of 290' per NM to 1200. **Rwy 14**, 300-2 with minimum climb of 340' per NM to 1600 or std. w/min. climb of 987' per NM to 1200. **Rwy 26**, 500-2¾ or std. w/min. climb of 300' per NM to 1400. **Rwy 27**, 500-3 or std. w/min. climb of 270' per NM to 1400. **Rwy 32**, 600-3 or std. w/min. climb of 410' per NM to 1400.

DEPARTURE PROCEDURE: **Rwys 8, 9**, climbing left turn on heading 060° to 3100 before proceeding on course. **Rwy 14**, climb on heading 144° to 1700 before proceeding on course.

NOTE: **Rwy 8**, pole, 11' from DER, 210' left of centerline, 16' AGL/828' MSL. Trees beginning 35' to 227' from DER, and 162' to 307' left of centerline, up to 100' AGL/964' MSL. Trees beginning 215' from DER, left and right of centerline, up to 100' AGL/942' MSL. Tower, 2998' from DER, 1300' left of centerline, 138' AGL/940' MSL. Building, 157' from DER, 316' right of centerline, 17' AGL/828' MSL. Tower, 3382' from DER, 927' right of centerline, 134' AGL/929' MSL. Multiple signs, 4384' from DER, 267' right of centerline, 146' AGL/972' MSL. Tower, 1.2 NM from DER, 539' right of centerline, 156' AGL/1102' MSL. **Rwy 9**, multiple trees beginning 10' from DER, 357' left of centerline, up to 43' AGL/853' MSL. Tree, 1.2 NM from DER, 1872' right of centerline, up to 100' AGL/1068' MSL. Tower, 3645' from DER, 895' left of centerline, 138' AGL/940' MSL. Pole, 358' from DER, 182' right of centerline, 16' AGL/828' MSL. Tower, 4027' from DER, 1333' right of centerline, 134' AGL/929' MSL. Multiple signs, 5030' from DER, 673' right of centerline, 146' AGL/972' MSL. Tower, 1.3 NM from DER, 948' right of centerline, 156' AGL/1102' MSL. **Rwy 14**, building, 233' from DER, 348' left of centerline, 44' AGL/889' MSL. Tower, 649' from DER, 2' left of centerline, 21' AGL/873' MSL. Tower, 656' from DER, 180' left of centerline, 17' AGL/872' MSL. Sign, 780' from DER, 371' left of centerline, 43' AGL/919' MSL. Tree, 1313' from DER, 834' left of centerline, up to 100' AGL/1008' MSL. Pole 421' from DER, 356' right of centerline, 30' AGL/871' MSL. Vehicle on road, 519' from DER, 5' right of centerline, up to 15' AGL/879' MSL. Tower, 630' from DER, 173' right of centerline, 25' AGL/872' MSL. Tree, 1116' from DER, 184' right of centerline, up to 100' AGL/903' MSL. **Rwy 26**, multiple trees beginning 1161' from DER, 540' left of centerline, up to 100' AGL/832' MSL. Tramway, 1.1 NM from DER, 2067' left of centerline, 204' AGL/1004' MSL. Tower, 1.2 NM from DER, 2107' left of centerline, 203' AGL/999' MSL. **Rwy 27**, multiple trees beginning 2.4 NM from DER, 1947' right of centerline, up to 100' AGL/1279' MSL. Tower, 2.8 NM from DER, 1194' right of centerline, 150' AGL/1241' MSL. **Rwy 32**, multiple trees beginning 1.0 NM from DER, 34' left of centerline, up to 100' AGL/1199' MSL. Tower, 2.7 NM from DER, 4764' right of centerline, 427' AGL/1399' MSL.

## ATLANTA, GA (CONT.)

HARTSFIELD-JACKSON ATLANTA INTL (ATL)  
AMDT 5 12320 (FAA)

TAKEOFF MINIMUMS: **Rwy 8R**, 300-1 or std. w/min. climb of 247' per NM to 1200, or alternatively with standard takeoff minimums and a normal 200' per NM climb gradient, takeoff must occur no later than 2000' prior to DER. **Rwy 9L**, 300-1 or std. w/min. climb of 258' per NM to 1200. **Rwy 27L**, 300-1¼ or std. w/min. climb of 290' per NM to 1400.

DEPARTURE PROCEDURE: **Rwy 8R**, climb heading 095° to 1500 before turning right. **Rwy 9L**, climb heading 095° to 1400 before turning left.

NOTE: **Rwy 8L**, trees beginning 930' from DER, 533' left of centerline, up to 59' AGL/1048' MSL. **Rwy 8R**, antenna on tower 4815' from DER, 1636' left of centerline, 151' AGL/1148' MSL. **Rwy 9L**, bushes beginning 100' from DER, 452' left of centerline, up to 2' AGL/981' MSL. Rod on pole 4806' from DER, 1731' left of centerline, 128' AGL/1137' MSL. **Rwy 10**, poles beginning 58' from DER, 467' right of centerline, up to 37' AGL/1016' MSL. **Rwy 26L**, rod on building and trees beginning 1248' from DER, 185' left of centerline, up to 48' AGL/1097' MSL. **Rwy 26R**, trees beginning 1988' from DER, 486' left of centerline, up to 73' AGL/1112' MSL. Antennas and trees beginning 1797' from DER, 109' right of centerline, up to 63' AGL/1128' MSL. **Rwy 27L**, tank 5946' from DER, 1568' left of centerline, 171' AGL/1186' MSL. **Rwy 27R**, pole, elevator, hoppers and trees beginning 1012' from DER, 207' right of centerline, up to 108' AGL/1137' MSL. **Rwy 28**, catenary 2001' from DER, 770' left of centerline, 52' AGL/1051' MSL.

## NEWMAN-COWETA COUNTY (CCO)

AMDT 3B 11069 (FAA)

DEPARTURE PROCEDURE: **Rwy 32**, climbing left turn via heading 270° to 2100 before proceeding on course.

NOTE: **Rwy 14**, trees beginning 832' from DER, 346' left of centerline, up to 100' AGL/999' MSL. Trees 253' from DER, 443' right of centerline, up to 100' AGL/944' MSL.

**Rwy 32**, trees beginning 975' from DER, 21' right of centerline, up to 100' AGL/1051' MSL. Utility tower 1063' from DER, 320' right of centerline, 65' AGL/997' MSL. Fence 1286' from DER, 550' right of centerline, 25' AGL/1005' MSL. Trees beginning 167' from DER, 1' left of centerline, up to 100' AGL/1048' MSL. Utility towers beginning 135' from DER, 36' left of centerline, up to 65' AGL/1032' MSL. Tree 1684' from DER, 784' right of centerline 100' AGL/1119' MSL.

## PAULDING-NORTHWEST ATLANTA (PUJ)

AMDT 1 11125 (FAA)

NOTE: **Rwy 31**, trees beginning 213' from DER, left and right of centerline, up to 100' AGL/1399' MSL. Trees beginning 4202' from DER, left and right of centerline, up to 100' AGL/1419' MSL.



## TAKEOFF MINIMUMS AND (OBSTACLE) DEPARTURE PROCEDURES



14037

## ATMORE, AL

ATMORE MUNI (0R1)

AMDT 1 10322 (FAA)

NOTE: **Rwy 18**, trees beginning 108' from DER, 134' left and right of centerline, up to 100' AGL/380' MSL. Trees beginning 168' from DER, 512' right of centerline, up to 100' AGL/379' MSL. Vehicles on roadway beginning 203' from DER, on centerline, up to 15' AGL/294' MSL. Transmission line beginning 1330' from DER, left and right of centerline, up to 70' AGL/344' MSL. **Rwy 36**, vehicles on roadway beginning 182' from DER, left and right of centerline, up to 15' AGL/307' MSL. Trains on tracks beginning 922' from DER, left and right of centerline, up to 23' AGL/313' MSL. Trees beginning 443' from DER, 314' right of centerline, up to 100' AGL/390' MSL. Trees beginning 489' from DER, 321' left of centerline, up to 100' AGL/390' MSL.

## AUBURN, AL

AUBURN UNIVERSITY RGNL (AUO)

AMDT 1 12208 (FAA)

NOTE: **Rwy 11**, terrain 36' from DER, 169' right of centerline, 768' MSL. Trees beginning 761' from DER, 277' left of centerline, up to 100' AGL/859' MSL. **Rwy 18**, trees beginning 1127' from DER, 659' right of centerline, up to 90' AGL/793' MSL. **Rwy 29**, trees and pole beginning 231' from DER, 407' right of centerline, up to 90' AGL/841' MSL. Trees beginning 201' from DER, 505' left of centerline up to 90' AGL/860' MSL. **Rwy 36**, trees and terrain beginning 87' from DER, 392' right of centerline up to 90' AGL/865' MSL. Trees beginning 223' from DER, 507' left of centerline, up to 90' AGL/840' MSL.

## AUGUSTA, GA

AUGUSTA RGNL AT BUSH FIELD (AGS)

AMDT 14 12208 (FAA)

TAKEOFF MINIMUMS: **Rwy 8**, std. w/min. climb of 391' per NM to 2600 or 1700-2½ for climb in visual conditions. **Rwy 17**, 200-1½ or std. w/min. climb of 268' per NM to 500. **Rwy 26**, 300-1¼ or std. w/min. climb of 324' per NM to 600.

DEPARTURE PROCEDURE: **Rwy 8**, for climb in visual conditions: cross Augusta Rgnl at Bush Field airport at or above 1700 before proceeding on course. When executing VCOA, notify ATC prior to departure.

**Rwy 17**, climb heading 172° to 900 before turning left.

**Rwy 26**, climb heading 262° to 1000 before proceeding on course. **Rwy 35**, climb heading 352° to 1200 before turning right.

NOTE: **Rwy 8**, trees 2011' from DER, 379' left of centerline, up to 100' AGL/209' MSL. **Rwy 17**, bush 746' from DER, 616' left of centerline, up to 14' AGL/158' MSL. Trees beginning 1700' from DER, left and right of centerline, up to 100' AGL/339' MSL. **Rwy 26**, trees beginning 992' from DER, 294' left of center line, up to 100' AGL/355' MSL. Trees beginning 1254' from DER, 175' right of centerline, up to 100' AGL/419' MSL. Building 1344' from DER, 436' left of centerline, up to 31' AGL/175' MSL. Light pole 1015' from DER, 287' right of centerline, up to 31' AGL/175' MSL.

## AUGUSTA, GA (CON'T)

DANIEL FIELD (DNL)

AMDT 5 08045 (FAA)

TAKEOFF MINIMUMS: **Rwy 5**, 3000-1 or std. w/ min climb of 385' per NM to 800. **Rwy 23**, 600-3 or std. w/ min. climb of 350' per NM to 1300.

DEPARTURE PROCEDURE: **Rwy 23**, climb heading 214° to 1300 before turning west. **Rwy 29**, climb heading 288° to 1000 before turning south.

NOTES: **Rwy 5**, rising terrain beginning 143' from DER, 260' right of centerline, 430' MSL. Building 315' from DER, 350' right of centerline, 50' AGL/479' MSL.

Numerous trees beginning 992' from DER, 12' right of centerline, up to 100' AGL/569' MSL. Road and vehicle 348' from DER, on centerline, 17' AGL/446' MSL. Terrain beginning 178' from DER, 134' left of centerline up to 466' MSL. Building 392' from DER, 207' left of centerline, 50' AGL/489' MSL. Numerous trees beginning 636' from DER, 12' left of centerline, up to 100' AGL/579' MSL.

**Rwy 11**, hangar 7' from DER, 493' right of centerline, 50' AGL/479' MSL. road and vehicle 253' from DER, on centerline, 17' AGL/446' MSL. Numerous trees beginning 449' from DER, 138' right of centerline, up to 100' AGL/529' MSL. Building 2232' from DER, 480' right of centerline, 106' AGL/509' MSL. Terrain beginning 80' from DER, 146' left of centerline, up to 430' MSL. Building 251' from DER, 531' left of centerline, 50' AGL/479' MSL. Building 483' from DER, 286' left of centerline, 50' AGL/479' MSL. Numerous trees beginning 564' from DER, 145' left of centerline, up to 100' AGL/529' MSL. **Rwy 23**, tower 2.4 NM from DER, 3437' right of centerline, 600' AGL/965' MSL. Numerous trees beginning 164' from DER, 10' left of centerline, up to 100' AGL/459' MSL. Numerous trees beginning 5' from DER, 113' right of centerline, up to 100' AGL/459' MSL.

Building 279' from DER, 114' right of centerline, 50' AGL/409' MSL. **Rwy 29**, numerous trees beginning 7' from DER, 117' left of centerline up to 100' AGL/539' MSL. Building 31 1' from DER, 140' left of centerline, 50' AGL/459' MSL. Road and vehicle 4' from DER, 229' right of centerline, 17' AGL/446' MSL. Numerous trees beginning 31' from DER, 3' right of centerline, up to 100' AGL/539' MSL. Building 1480' from DER, 793' right of centerline, 50' AGL/489' MSL.

## BAINBRIDGE, GA

DECATUR COUNTY INDUSTRIAL AIR PARK (BGE)

ORIG 09211 (FAA)

NOTE: **Rwy 14**, trees beginning 938' from DER, 238' right of centerline, up to 100' AGL/249' MSL. **Rwy 27**, trees beginning 1050' from DER, 52' right of centerline, up to 100' AGL/196' MSL. Tree 1527' from DER, 63' left of centerline, 100' AGL/192' MSL.

## BAXLEY, GA

BAXLEY MUNI (BHC)

AMDT 1 12152 (FAA)

DEPARTURE PROCEDURE: **Rwy 26**, climb heading 261° to 800 before turning north.

NOTE: **Rwy 8**, trees beginning 13' from DER, 149' left of centerline, up to 70' AGL/285' MSL. Trees beginning 749' from DER, 465' right of centerline, up to 97' AGL/278' MSL. Poles beginning 764' from DER, 392' right of centerline, up to 24' AGL/234' MSL. **Rwy 26**, trees beginning 41' from DER, 287' left of centerline, up to 88' AGL/295' MSL. Trees beginning 227' from DER, 30' right of centerline, up to 80' AGL/285' MSL.

06 FEB 2014 to 06 MAR 2014

06 FEB 2014 to 06 MAR 2014

14037



## TAKEOFF MINIMUMS AND (OBSTACLE) DEPARTURE PROCEDURES





## TAKEOFF MINIMUMS AND (OBSTACLE) DEPARTURE PROCEDURES



14037

**BAY MINETTE, AL**

BAY MINETTE MUNI (1R8)

ORIG 07074 (FAA)

NOTE: **Rwy 8**, brush 115' from DER, 80' left of centerline, 5' AGL/253' MSL. **Rwy 26**, trees 1190' from DER, on centerline, 35' AGL/242' MSL. Brush 135' from DER, 91' left of centerline, 5' AGL/212' MSL. Tree 5494' from DER, 84' right of centerline, 100' AGL/348' MSL.

**BESSEMER, AL**

BESSEMER (EKY)

ORIG 07130 (FAA)

NOTE: **Rwy 5**, numerous trees beginning 147' from DER, 33' left of centerline, up to 100' AGL/859' MSL. Numerous trees beginning 36' from DER, 8' right of centerline, up to 100' AGL/769' MSL. **Rwy 23**, terrain beginning 33' from DER, 102' left of centerline, up to 709' MSL. Tree 74' from DER, 163' right of centerline, 50' AGL/714' MSL. Tree 175' from DER, 439' left of centerline, 11' AGL/710' MSL.

**BIRMINGHAM, AL**

BIRMINGHAM-SHUTTLESWORTH INTL (BHM)

AMDT 7 13010 (FAA)

TAKEOFF MINIMUMS: **Rwy 24**, std. w/min. climb of 271' per NM to 1400. **Rwy 6**, 300-1¼ w/min. climb of 279' per NM to 1800 or std. w/min. climb of 421' per NM to 1300. **Rwy 18**, 600-3 w/min. climb of 215' per NM to 1400 or std. w/min. climb of 450' per NM to 1500. **Rwy 36**, 300-2¼ or std. w/min. climb of 420' per NM to 1000.

DEPARTURE PROCEDURE: **Rwy 6**, climb heading 058° to 1500 before proceeding on course. **Rwy 18**, climb heading 183° to 2300 before proceeding on course. **Rwy 24**, climb heading 238° to 2300 before proceeding on course. **Rwy 36**, climb heading 003° to 1400 before proceeding on course.

NOTE: **Rwy 6**, tree 1456' from DER, 854' right of centerline, 61' AGL/767' MSL. Terrain 1759' from DER, 2' right of centerline, 722' MSL. **Rwy 18**, rising terrain beginning 135' from DER, left and right of centerline, up to 670' MSL. Tree and poles beginning 536' from DER, left and right of centerline, up to 46' AGL/701' MSL. Poles, tower, and trees beginning 1483' from DER, left and right of centerline, up to 64' AGL/749' MSL. **Rwy 24**, tree 991' from DER, 562' left of centerline, 38' AGL/642' MSL. Sign 2394' from DER, 1018' left of centerline, 54' AGL/671' MSL. **Rwy 36**, fence, tree, and vehicles on road beginning 130' from DER, left and right of centerline, up to 28' AGL/662' MSL. Tree and pole beginning 467' from DER, 470' right of centerline, up to 63' AGL/726' MSL. Trees beginning 637' from DER, 420' left of centerline, up to 13' AGL/696' MSL. Pole and tree beginning 1353' from DER, 669' left of centerline, up to 37' AGL/739' MSL. Trees, poles, and fence beginning 1279' from DER, 492' right of centerline, up to 19' AGL/713' MSL. Terrain beginning 43' from DER, left and right of centerline, up to 794' MSL.

**BLAKELY, GA**

EARLY COUNTY (BIJ)

ORIG 08045 (FAA)

NOTE: **Rwy 5**, trees beginning 12' from DER, 214' left of centerline, up to 100' AGL/319' MSL. Trees beginning 17' from DER, 122' right of centerline, up to 100' AGL/329' MSL. Vehicles on roadway, beginning 416' from DER, left and right of centerline, up to 17' AGL/236' MSL. Trains on railroad tracks beginning 883' from DER, 684' left of centerline, up to 23' AGL/242' MSL. **Rwy 23**, trees beginning at DER, 2924' right of centerline, up to 100' AGL/319' MSL. Trees beginning 417' from DER, left and right of centerline, up to 100' AGL/319' MSL. Vehicles on roadway, 537' from DER, 628' right of centerline, up to 17' AGL/236' MSL. Buildings 1418' from DER, 203' left of centerline, up to 50' AGL/269' MSL.

**BREWTON, AL**

BREWTON MUNI (12J)

AMDT 2 10070 (FAA)

TAKEOFF MINIMUMS: **Rwys 18, 36**, NA-Closed Indef. NOTE: **Rwy 6**, trees 141' from DER, 33' left of centerline, 25' AGL/121' MSL. **Rwy 12**, trees 199' from DER, 495' right of centerline, 57' AGL/156' MSL. Vehicle on road, 1906' from DER, 456' right of centerline, 15' AGL/156' MSL. **Rwy 24**, trees 380' from DER, 135' left of centerline, 25' AGL, 127' MSL. **Rwy 30**, trees 92' from DER, 391' right of centerline, 46' AGL/126' MSL. Trees, 2654' from DER, 1129' left of centerline, 91' AGL/161' MSL.

**BRUNSWICK, GA**

BRUNSWICK GOLDEN ISLES (BQK)

ORIG 06215 (FAA)

NOTE: **Rwy 7**, tree 1380' from DER, 840' right of centerline, 38' AGL/57' MSL. **Rwy 25**, multiple trees beginning 1259' from DER, 688' right of centerline, up to 50' AGL/74' MSL.

**MALCOLM-MCKINNON (SSI)**

AMDT 3 12040 (FAA)

NOTE: **Rwy 4**, trees beginning 11' from DER, left/right of centerline, up to 100' AGL/116' MSL. Buildings beginning 54' from DER, left/ right of centerline, up to 39' AGL/55' MSL. Poles beginning 57' from DER, left/right of centerline, up to 51' AGL/67' MSL. **Rwy 16**, trees beginning 62' from DER, left/right of centerline, up to 107' AGL/119' MSL. Poles beginning 944' from DER, left/right of centerline, up to 44' AGL/56' MSL. Towers beginning 2586' from DER, left/right of centerline, up to 109' AGL/121' MSL. **Rwy 22**, trees beginning 16' from DER, left/right of centerline, up to 100' AGL/111' MSL. Poles beginning 186' from DER, 251' right of centerline, up to 110' AGL/122' MSL. **Rwy 34**, trees beginning 87' from DER, left/right of centerline, up to 97' AGL/114' MSL. Poles beginning 802' from DER, left/right of centerline, up to 50' AGL/67' MSL. Buildings beginning 1036' from DER, left/right of centerline, up to 34' AGL/51' MSL.

**BUTLER, AL**

BUTLER-CHOCTAW COUNTY (09A)

ORIG 06327 (FAA)

NOTE: **Rwy 11**, multiple trees beginning 511' from DER, 3' right of centerline, up to 100' AGL/229' MSL. Multiple trees beginning 560' from DER, 191' left of centerline, up to 100' AGL/229' MSL. **Rwy 29**, multiple trees beginning 831' from DER, 361' right of centerline, up to 100' AGL/209' MSL. Multiple trees beginning 387' from DER, 333' left of centerline, up to 100' AGL/219' MSL.

06 FEB 2014 to 06 MAR 2014

06 FEB 2014 to 06 MAR 2014

14037



## TAKEOFF MINIMUMS AND (OBSTACLE) DEPARTURE PROCEDURES







# TAKEOFF MINIMUMS AND (OBSTACLE) DEPARTURE PROCEDURES



## BUTLER, GA

BUTLER MUNI (6A1)  
AMDT 1 13234 (FAA)

NOTE: **Rwy 18**, trees beginning 64' from DER, 28' left of centerline, up to 84' AGL/734' MSL. Bushes beginning 85' from DER, 234' right of centerline, up to 15' AGL/665' MSL. Trees beginning 637' from DER, 21' right of centerline, up to 86' AGL/727' MSL. Airport beacon 826' from DER, 304' left of centerline, 56' AGL/706' MSL. Pole 868' from DER, 370' left of centerline, 51' AGL/701' MSL. **Rwy 36**, trees beginning 196' from DER, 483' left of centerline, up to 51' AGL/651' MSL.

## CALHOUN, GA

TOM B. DAVID FIELD (CZL)  
AMDT 3 13346 (FAA)

TAKEOFF MINIMUMS: **Rwy 17**, min. climb of 230' per NM to 1600, or 1200-3 for climb in visual conditions. **Rwy 35**, 400-2½ or std. w/min. climb of 220' per NM to 1100 or alternatively, with standard takeoff minimums and a normal 200' per NM climb gradient, takeoff must occur no later than 1900' prior to DER.

DEPARTURE PROCEDURE: **Rwy 17**, climb heading 173° to 1200 before proceeding on course. For climb in visual conditions, cross Tom B. David Field at or above 1700 before proceeding on course. When executing VCOA, notify ATC prior to departure. **Rwy 35**, climb heading 353° to 1700 before turning left.

NOTE: **Rwy 17**, trees, poles, and buildings beginning 245' from DER, left and right of centerline, up to 75' AGL/725' MSL. Trees and poles beginning 1663' from DER, left and right of centerline, up to 139' AGL/779' MSL. Trees beginning 1 NM from DER, 916' left of centerline, up to 119' AGL/879' MSL. **Rwy 35**, trees and bushes beginning 75' from DER, left and right of centerline, up to 100' AGL/730' MSL. Trees and poles beginning 1948' from DER, left and right of centerline, up to 108' AGL/738' MSL. Trees beginning 1.9 NM from DER, 298' right of centerline, up to 105' AGL/957' MSL.

## CAIRNS AAF (KOZR)

FORT RUCKER, AL . . . . . ORIG, 09127  
**Rwy 6, 24, 18, 36, and Helipad C, G, A, D1, D2:**  
Standard. All other helipads, NA.

DEPARTURE PROCEDURE: **Helipad C:** Climb heading 178° to 1000 before proceeding on course. **Helipad G:** Climb heading 178° to 1000 before proceeding on course.

TAKEOFF OBSTACLES: **Rwy 6:** Trees 483' from DER, 616' left of centerline 75' AGL/344' MSL. Trees 738' from DER, 641' right of centerline, 75' AGL/ 344' MSL. Trees 1,777' from DER, 825' left of centerline, 75' AGL/354' MSL. **Rwy 24:** Trees 266' from DER, 538' right of centerline, 75' AGL/354' MSL. Trees 2,501' from DER, 914' right of centerline, 75' AGL/375' MSL. Reflector 149' from DER, 149' right of centerline, 13' AGL/309' MSL. Reflector 149' from DER, 150' left of centerline, 13' AGL/309' MSL. Telephone poles beginning 1,068' from DER, 303' left of centerline, up to 23' AGL/332' MSL. **Rwy 18:** Trees 525' from DER, 578' left of centerline, 75' AGL/364' MSL. **Rwy 36:** Trees 1,199' from DER, 783' right of centerline, 75' AGL/384' MSL. Trees 3,149' from DER, 1,104' right of centerline, 75' AGL/394' MSL.

## CAMILLA, GA

CAMILLA-MITCHELL COUNTY (CXU)  
AMDT 2 14009 (FAA)

DEPARTURE PROCEDURE: **Rwy 8**, climb heading 084° to 1100 before turning right.

NOTE: **Rwy 8**, tree 127' from DER, 348' right of centerline, 15' AGL/185' MSL. Trees beginning 223' from DER, 499' left of centerline, up to 75' AGL/241' MSL. Trees beginning 892' from DER, 514' right of centerline, up to 75' AGL/249' MSL. Trees beginning 1511' from DER, 9' left of centerline, up to 80' AGL/267' MSL. Trees beginning 1529' from DER, 94' right centerline, up to 80' AGL/269' MSL. **Rwy 26**, trees beginning 27' from DER, 409' left of centerline, up to 45' AGL/234' MSL. Tree 29' from DER, 312' right of centerline, 35' AGL/205' MSL. Tree 40' from DER, 125' left of centerline, 8' AGL/171' MSL. Trees beginning 940' from DER, 733' left of centerline, up to 75' AGL/229' MSL. Trees beginning 1696' from DER, 1696' right of centerline, up to 80' AGL/225' MSL.

## CAIRO, GA

CAIRO-GRADY COUNTY (70J)  
AMDT 3 10266 (FAA)

NOTE: **Rwy 13**, trees beginning 36' from DER, 240' left of centerline, up to 35' AGL/259' MSL. Trees beginning 203' from DER, 37' right of centerline, up to 35' AGL/273' MSL. Trees beginning 1037' from DER, 67' right of centerline, up to 35' AGL/285' MSL. Trees beginning 1295' from DER, 1' left of centerline, up to 35' AGL/275' MSL. **Rwy 31**, truck 120' from DER, 217' left of centerline, 15' AGL/274' MSL. Trees beginning 277' from DER, 355' right of centerline, up to 35' AGL/306' MSL. Trees beginning 1188' from DER, 4' right of centerline, up to 35' AGL/335' MSL. Trees beginning 1777' from DER, 74' left of centerline, up to 35' AGL/334' MSL.

## CANON, GA

FRANKLIN COUNTY (18A)  
ORIG 08269 (FAA)

TAKEOFF MINIMUMS: **Rwy 8**, 400-2½ or std. w/ min. climb of 217' per NM to 1400. Alternatively, with standard takeoff minimums and a normal 200'/NM climb gradient, takeoff must occur no later than 1800' prior to DER.

NOTE: **Rwy 8**, trees beginning 142' from DER, 9' right of centerline, up to 110' AGL/1006' MSL. Trees beginning 469' from DER, 43' left of centerline, up to 114' AGL/1004' MSL. **Rwy 26**, trees beginning 134' from DER, 301' right of centerline, up to 57' AGL/885' MSL. Trees beginning 514' from DER, 26' left of centerline, up to 73' AGL/902' MSL.

06 FEB 2014 to 06 MAR 2014

06 FEB 2014 to 06 MAR 2014



# TAKEOFF MINIMUMS AND (OBSTACLE) DEPARTURE PROCEDURES



**TAKEOFF MINIMUMS AND (OBSTACLE) DEPARTURE PROCEDURES**

14037

**CANTON, GA**

CHEROKEE COUNTY (CNI)  
AMDT 2 11237 (FAA)

TAKEOFF MINIMUMS: **Rwy 5**, std. w/min. climb of 300' per NM to 4500, or 1600-3 for climb in visual conditions. **Rwy 23**, 300-1 or std. w/min. climb of 236' per NM to 1500, or alternately, with standard takeoff minimums and a normal 200' per NM climb gradient, takeoff must occur no later than 1800' prior to DER.

DEPARTURE PROCEDURE: **Rwy 5**, for climb in visual conditions: cross Cherokee County Airport at or above 2700 MSL before proceeding on course. **Rwy 23**, climb on heading 227° to 2500 before proceeding on course.

NOTE: **Rwy 5**, trees beginning 196' from DER, 45' left of centerline, up to 100' AGL/1299' MSL. Trees beginning 215' from DER, 37' right of centerline, up to 100' AGL/1339' MSL. **Rwy 23**, pylon and trees beginning 142' from DER, 363' left of centerline, up to 51' AGL/1211' MSL. Trees beginning 164' from DER, 335' right of centerline, up to 100' AGL/1359' MSL.

**CARROLLTON, GA**

WEST GEORGIA RGNL-O V GRAY FIELD (CTJ)  
ORIG 09127 (FAA)

TAKEOFF MINIMUMS: **Rwy 35**, 300-1 or std. w/min. climb of 276' per NM to 1400.

DEPARTURE PROCEDURE: **Rwy 35**, climb heading 348° to 1800 before turning east.

NOTE: **Rwy 17**, trees beginning 261' from DER, 433' right of centerline, up to 100' AGL/1219' MSL. Trees beginning 301' from DER, 449' left of centerline, up to 100' AGL/1199' MSL. **Rwy 35**, trees beginning 123' from DER, 3' left of centerline, up to 100' AGL/1283' MSL. Trees beginning 1189' from DER, 127' right of centerline, up to 100' AGL/1283' MSL. Vehicle on road 2489' from DER, 477' left of centerline, 17' AGL/1235' MSL.

**CARTERSVILLE, GA**

CARTERSVILLE (VPC)  
AMDT 1 07298 (FAA)

TAKEOFF MINIMUMS: **Rwy 1**, 500-2¼ or std. w/min. climb of 361' per NM to 1300. **Rwy 19**, 400-2½ or std. w/min. climb of 600' per NM to 1300.

DEPARTURE PROCEDURE: **Rwy 1**, climb heading 007° to 2300 before proceeding on course. **Rwy 19**, climb heading 187° to 1300 before turning westbound.

NOTE: **Rwy 1**, trees beginning 24' from DER, 236' left of centerline, up to 74' AGL/798' MSL. Brush 199' from DER, 160' right of centerline, 26' AGL/756' MSL. Tree 1253' from DER, 641' right of centerline, 69' AGL/808' MSL. Trees beginning 8789' from DER, 2511' right of centerline, up to 100' AGL/1199' MSL. **Rwy 19**, terrain 194' from DER, 466' left of centerline, 0' AGL/775' MSL. Trees beginning 2357' from DER, 44' left of centerline, up to 80' AGL/1079' MSL. Trees beginning 2312' from DER, 119' right of centerline, up to 80' AGL/1019' MSL.

**CEDARTOWN, GA**

POLK COUNTY AIRPORT - CORNELIUS MOORE  
FIELD (4A4)

AMDT 1 11237 (FAA)

NOTE: **Rwy 10**, trees beginning 9' from DER, 283' left of centerline, up to 100' AGL/1029' MSL. Trees beginning 25' from DER, 391' right of centerline, up to 100' AGL/1017' MSL. **Rwy 28**, trees beginning 18' from DER, 466' left of centerline, up to 100' AGL/1042' MSL. Trees beginning 96' from DER, 282' right of centerline, up to 100' AGL/1025' MSL.

**CENTRE, AL**

CENTRE-PIEDMONT CHEROKEE COUNTY RGNL  
(PYP)

ORIG 08101 (FAA)

DEPARTURE PROCEDURE: **Rwy 7**, Climb heading 067° to 1400 before turning South. **Rwy 25**, Climb heading 247° to 2500 before turning South.

NOTE: **Rwy 7**, multiple trees beginning 1481' from DER, 456' right of centerline up to 100' AGL/709' MSL.

Multiple trees beginning 2273' from DER, 434' left of centerline up to 100' AGL/689' MSL. **Rwy 25**, multiple trees beginning 2780' from DER, 245' right of centerline up to 100' AGL/689' MSL. Tree 3093' from DER, 516' left of centerline 100' AGL/679' MSL.

**CENTREVILLE, AL**

BIBB COUNTY (0A8)

ORIG 07354 (FAA)

TAKEOFF MINIMUMS: **Rwy 10**, 300-1½ or std. w/min. climb of 330' per NM to 600. **Rwy 28**, 300-2 or std. w/min. climb of 300' per NM to 600.

DEPARTURE PROCEDURE: **Rwy 10**, climb heading 097° to 1000 before turning left.

NOTE: **Rwy 10**, brush 430' from DER, 42' right of centerline, 48' AGL/268' MSL. Trees beginning 4800' from DER, 1397' left of centerline, up to 100' AGL/479' MSL. **Rwy 28**, trees beginning at DER, 239' left of centerline, up to 100' AGL/339' MSL. Trees beginning at DER, 309' right of centerline, up to 100' AGL/499' MSL.

**CLANTON, AL**

CHILTON COUNTY (02A)

ORIG-A 10266 (FAA)

TAKEOFF MINIMUMS: **Rwy 8**, 300-1. **Rwy 26**, 200-1 or std. with a min. climb of 250' per NM to 1000.

DEPARTURE PROCEDURE: **Rwy 8**, climb heading 077° to 1000 before turning on course. **Rwy 26**, climb heading 257° to 1100 before turning on course.

NOTE: **Rwy 26**, tank 4836' from DER, 1144' left of centerline, 90' AGL/710' MSL.

**CLAXTON, GA**

CLAXTON-EVANS COUNTY (CWVV)

ORIG 08269 (FAA)

NOTE: **Rwy 9**, trees beginning at DER, left and right of centerline, up to 100' AGL/199' MSL. **Rwy 27**, trees beginning at DER, left and right of centerline, up to 100' AGL/229' MSL. Vehicles on highway beginning 236' from DER, left and right of centerline, up to 17' AGL/136' MSL.

**CLAYTON, AL**

CLAYTON MUNI (11A)

TAKEOFF MINIMUMS: **Rwy 9**, 400-1 or std. with a min. climb of 350' per NM to 1000. **Rwy 27**, 400-1 or std. with a min. climb of 300' per NM to 1000.

DEPARTURE PROCEDURE: **Rwys 9, 27**, climb runway heading to 1000 before turning.

14037

**TAKEOFF MINIMUMS AND (OBSTACLE) DEPARTURE PROCEDURES**



**COCHRAN, GA**

COCHRAN (48A)

AMDT 2 09295 (FAA)

TAKEOFF MINIMUMS: **Rwy 23**, 300-1¼ or std. w/ min. climb of 316' per NM to 700.

DEPARTURE PROCEDURE: **Rwy 5**, climb heading 049° to 1700 before turning left. **Rwy 11**, climb heading 107° to 1200 before turning left. **Rwy 23**, climb heading 229° to 900 before proceeding on course. **Rwy 29**, climb heading 287° to 900 before turning right.

NOTE: **Rwy 5**, trees beginning 10' from DER, left and right of centerline, up to 100' AGL/419' MSL. **Rwy 11**, mobile sprinklers, 166' from DER, 331' right of centerline, up to 24' AGL/345' MSL. Trees beginning 979' from DER, 753' left of centerline, up to 100' AGL/409' MSL. Trees beginning 1118' from DER, 678' right of centerline, up to 100' AGL/395' MSL. **Rwy 23**, road beginning 196' from DER, 541' left of centerline, 15' AGL/344' MSL. Trees beginning 746' from DER, 302' left of centerline, up to 100' AGL/499' MSL. Trees beginning 1061' from DER, 473' right of centerline, up to 100' AGL/539' MSL. **Rwy 29**, ground and trees beginning 42' from DER, 480' right of centerline, up to 100' AGL/464' MSL. Trees beginning 212' from DER, 367' left of centerline, up to 100' AGL/442' MSL.

**COLUMBUS, GA**

COLUMBUS (CSG)

AMDT 7A 13122 (FAA)

TAKEOFF MINIMUMS: **Rwy 13**, std. w/ min. climb of 205' per NM to 1200 or alternatively, with standard takeoff minimums and a normal 200' per NM climb gradient, takeoff must occur no later than 1200' prior to DER or 1700-2½ for climb in visual conditions. **Rwy 24**, std. with a min. climb of 225' per NM to 1800 or 1700-2½ for climb in visual conditions. **Rwy 31**, 300-2 or std. w/ min. climb of 404' per NM to 700.

DEPARTURE PROCEDURE: **Rwy 6**, climb heading 056° to 1400 before turning south. **Rwy 13**, climb heading 070° to 2100 before turning south or for climb in visual conditions cross Columbus airport at or above 1900 before proceeding on course. **Rwy 24**, climb heading 280° to 1900 before turning south or for climb in visual conditions cross Columbus airport at or above 1900 before proceeding on course. **Rwy 31**, climb heading 309° to 1400 before turning south.

NOTE: **Rwy 6**, vehicle on road, building and trees beginning 363' from DER, 6' left of centerline, up to 83' AGL/532' MSL. Trees beginning 748' from DER, 1' right of centerline, up to 51' AGL/501' MSL. **Rwy 13**, tower, flagpole, and trees beginning 396' from DER, 132' left of centerline, up to 475' AGL/989' MSL. Trees, bush, and electrical systems beginning 101' from DER, 55' right of centerline, up to 56' AGL/433' MSL. **Rwy 24**, trees beginning 894' from DER, 195' left of centerline, up to 44' AGL/465' MSL. Towers and trees beginning 2414' from DER, 298' right of centerline, up to 784' AGL/1404' MSL. **Rwy 31**, vehicle on road, bush, signs, poles, tower, and trees beginning 319' from DER, 33' left of centerline, up to 183' AGL/598' MSL. Trees, antenna, and vehicle on road beginning 319' from DER, 146' right of centerline, up to 100' AGL/569' MSL.

**CORDELE, GA**

CORDELE COUNTY-CORDELE (CKF)

AMDT 2 07242 (FAA)

NOTE: **Rwy 5**, multiple trees beginning 120' from DER, 201' left of centerline, up to 100' AGL/391' MSL. Multiple trees beginning 364' from DER, 235' right of centerline, up to 100' AGL/412' MSL. **Rwy 10**, multiple trees beginning 211' from DER, 376' left of centerline, up to 100' AGL/409' MSL. Multiple trees beginning 627' from DER, 254' right of centerline, up to 100' AGL/426' MSL. Pole 822' from DER, 258' left of centerline, 21' AGL/343' MSL. Pole 1023' from DER, 335' left of centerline, 31' AGL/341' MSL. Vehicle on road 434' from DER, 405' right of centerline, 16' AGL/326' MSL. Vent on building 741' from DER, 339' right of centerline, 21' AGL/331' MSL. **Rwy 23**, multiple trees beginning 162' from DER, 248' left of centerline, up to 100' AGL/382' MSL. Multiple trees beginning 340' from DER, 342' right of centerline, up to 100' AGL/391' MSL. **Rwy 28**, multiple trees beginning 1235' from DER, 107' left of centerline, up to 100' AGL/388' MSL. Multiple trees beginning 101' from DER, 277' right of centerline, up to 100' AGL/400' MSL.

**CORNELIA, GA**

HABERSHAM COUNTY (AJR)

AMDT 4 11181 (FAA)

TAKEOFF MINIMUMS: **Rwy 6**, 400-2¼ or std. w/min. climb of 445' per NM to 2000.

DEPARTURE PROCEDURE: **Rwy 6**, climb heading 062° to 2300 before proceeding on course. **Rwy 24**, climb heading 242° to 1900 before proceeding on course.

NOTE: **Rwy 6**, trees, buildings, and poles beginning 68' from DER, 5' left of centerline, up to 100' AGL/1558' MSL. Trees, towers, tanks, and buildings beginning 149' from DER, 55' right of centerline, up to 127' AGL/1779' MSL. **Rwy 24**, rising terrain, trees, buildings, and poles beginning 465' from DER, 6' left of centerline, up to 100' AGL/1539' MSL. Trees, buildings, and poles beginning 517' from DER, 36' right of centerline, up to 100' AGL/1519' MSL.

**COURTLAND, AL**

COURTLAND (9A4)

AMDT 2 12264 (FAA)

TAKEOFF MINIMUMS: **Rwy 31**, 300-1¼ or std. w/ min. climb of 220' per NM to 900, or alternatively, with standard takeoff minimums and a normal 200' per NM climb gradient, takeoff must occur no later than 1600' prior to DER.

NOTE: **Rwy 13**, terrain 34' from DER, 413' right of centerline, 573' MSL. **Rwy 17**, tree 4707' from DER, 1588' right of centerline, 100' AGL/709' MSL. **Rwy 31**, terrain 16' from DER, 484' right of centerline, 584' MSL. Trees beginning 1864' from DER, left and right of centerline, up to 100' AGL/ 759' MSL. **Rwy 35**, fence 192' from DER, 494' left of centerline, 6' AGL/591' MSL. Vehicles on road beginning 567' from DER, left and right of centerline, 15' AGL/600' MSL. Trees beginning 728' from DER, left and right of centerline, up to 100' AGL/658' MSL.



# TAKEOFF MINIMUMS AND (OBSTACLE) DEPARTURE PROCEDURES



14037

## CULLMAN, AL

CULLMAN RGNL-FOLSOM FIELD (CMD)  
AMDT 2A 13178 (FAA)

TAKEOFF MINIMUMS: **Rwy 20**, 300-1/4 or std. w/ min. climb of 585' per NM to 1300.

NOTE: **Rwy 2**, rising terrain beginning 40' from DER, 125' right of centerline, up to 980' MSL. Pole 1429' from DER, 665' right of centerline, 41' AGL/1006' MSL. Trees beginning 1672' from DER, left and right of centerline, up to 100' AGL/1119' MSL. **Rwy 20**, trees beginning at DER, 488' left of centerline, up to 99' AGL/1033' MSL. Trees beginning at DER, 534' right of centerline, up to 79' AGL/994' MSL. Building 436' from DER, 521' right of centerline, 20' AGL/953' MSL. Building 725' from DER, 556' right of centerline, 23' AGL/954' MSL. Trees beginning 1174' from DER, left and right of centerline, up to 125' AGL/1119' MSL. Water tower, 1.5 NM from DER 960' left of centerline, 199' AGL/1184' MSL.

## DALTON, GA

DALTON MUNI (DNN)  
AMDT 4 06271 (FAA)

DEPARTURE PROCEDURE: **Rwy 14**, climb on heading between 112° clockwise to 320° from DER, or minimum climb of 406' per NM to 5400 for all other courses. **Rwy 32**, climb on heading between 336° clockwise to 026° from DER, or minimum climb of 380' per NM to 5400 for all other courses.

NOTE: **Rwy 32**, numerous trees beginning 674' from DER, 515' right of centerline, up to 65' AGL/807' MSL. Scrub, building, and numerous trees beginning 5' from DER, 273' left of centerline, up to 72' AGL/834' MSL.

## DAWSON, GA

DAWSON MUNI (16J)  
ORIG 00279 (FAA)

TAKEOFF MINIMUMS: **Rwy 31**, 300-1 or std. with a min. climb of 270' per NM to 600.

## DECATUR, AL

PRYOR FIELD RGNL (DCU)  
AMDT 1 06159 (FAA)

NOTE: **Rwy 18**, multiple trees beginning 461' from DER, 179' right of centerline, up to 100' AGL/697' MSL. **Rwy 36**, tree 2582' from DER, 791' right of centerline, 100' AGL/685' MSL.

## DEMOPOLIS, AL

DEMOPOLIS MUNI (DYA)  
AMDT 1 09071 (FAA)

TAKEOFF MINIMUMS: **Rwy 22**, 300-1 or std. w/ min. climb of 370' per NM to 400.

DEPARTURE PROCEDURE: **Rwy 4**, trees beginning at DER, 196' left and 151' right of centerline up to 100' AGL/209' MSL. **Rwy 22**, trees beginning 295' from DER, 245' right of centerline up to 100' AGL/209' MSL. Stack 4902' from DER, 1717' right of centerline, 180' AGL/273' MSL. Water tank 5607' from DER, 1066' right of centerline, 148' AGL/243' MSL. Stack 4875' from DER, 2209' right of centerline, 295' AGL/391' MSL.

## DOBBINS ARB (KMGE),

MARIETTA, GA. . . . . AMDT 4, 13262

DEPARTURE PROCEDURE: **Rwy 11**, 200-1/4 or standard with minimum climb of 244 ft/NM to 1400, or alternatively, with standard takeoff minimums and a standard 200 ft/NM climb gradient, takeoff must occur no later than 2100' prior to DER. **Rwy 29**, standard with minimum climb of 250 ft/NM to 2200'.

TAKE-OFF OBSTACLES: **Rwy 11**, Terrain 150' AGL/1177' MSL, 1 NM from DER, 1301' right of centerline. **Rwy 29**, Trees, 1159' MSL, 3767' from DER, 689' right of centerline. Trees, 1166' MSL, 3520' from DER, 674' right of centerline. Trees, 1164' MSL, 3685' from DER, 758' left of centerline. Trees, 1157' MSL, 2831' from DER, 674' left of centerline. Radar antenna, 1081' MSL, 1077' from DER, 2' right of centerline. Trees, 1190' MSL, 3280' from DER, 585' left of centerline. Antenna, 1094' MSL, 1087' from DER, 259' left of centerline. Tower, 1188' MSL, 3279' from DER, 586' left of centerline.

## DONALSONVILLE, GA

DONALSONVILLE MUNI (17J)  
ORIG 09239 (FAA)

NOTE: **Rwy 18**, trees beginning 565' from DER, 107' right of centerline, up to 100' AGL/239' MSL. Vehicle on road, 608' from DER, on centerline, 15' AGL/154' MSL. **Rwy 36**, trees beginning 857' from DER, 326' right of centerline, up to 100' AGL/259' MSL. Trees beginning 1916' from DER, 974' left of centerline, up to 100' AGL/249' MSL.

## DOTHAN, AL

DOTHAN RGNL (DHN)  
ORIG-A 10350 (FAA)

NOTE: **Rwy 18**, trees beginning 2047' from DER, 54' right of centerline, up to 75' AGL/457' MSL. Pole 1434' from DER, 263' left of centerline, 48' AGL/418' MSL. **Rwy 32**, trees beginning 418' from DER, 575' left of centerline, up to 59' AGL/430' MSL. REILS beginning 43' from DER, 150' left and 137' right of centerline, up to 3' AGL/402' MSL. **Rwy 36**, trees beginning 628' from DER, 362' right of centerline, up to 45' AGL/424' MSL. Tree 339' from DER, 489' right of centerline, 55' AGL/434' MSL. Trees beginning 629' from DER, 122' right of centerline, up to 41' AGL/426' MSL. Trees beginning 549' from DER, 309' right of centerline, up to 63' AGL/453' MSL. Tree 1172' from DER, 58' left of centerline, 50' AGL/435' MSL. Trees beginning 3662' from DER, left and right of centerline, up to 88' AGL/493' MSL. Tree 1037' from DER, 676' right of centerline, 93' AGL/ 453' MSL.

## DOUGLAS, GA

DOUGLAS MUNI (DQH)  
AMDT 2 10322 (FAA)

TAKEOFF MINIMUMS: **Rwy 4**, std. with a min. climb of 250' per NM to 1100 or 900-2/4 for climb in visual conditions.

DEPARTURE PROCEDURE: **Rwy 4**, for climb in visual conditions cross Douglas Muni at or above 1100 before proceeding on course.

NOTE: **Rwy 4**, light poles beginning 408' from DER, 408' right of centerline, up to 100' AGL/291' MSL. Vehicle on road 20' from DER, 417' right of centerline, 15' AGL/271' MSL. Vehicle on road 20' from DER, 418' left of centerline, 15' AGL/271' MSL. **Rwy 22**, trees beginning 13' from DER, 400' right of centerline, up to 100' AGL/349' MSL.

14037



# TAKEOFF MINIMUMS AND (OBSTACLE) DEPARTURE PROCEDURES



06 FEB 2014 to 06 MAR 2014

06 FEB 2014 to 06 MAR 2014



14037

**DUBLIN, GA**

W. H. "BUD" BARRON (DBN)  
AMDT 1 07242 (FAA)

NOTE: **Rwy 2**, trees beginning 2028' from DER, 810' left of centerline, up to 100' AGL/419' MSL. Interstate with vehicle 754' from DER, 88' right of centerline, 17' AGL/326' MSL. **Rwy 20**, trees beginning 2766' from DER, 839' right of centerline, up to 100' AGL/419' MSL. Road with vehicle 850' from DER, 91' left of centerline, 15' AGL/285' MSL. **Rwy 14**, trees beginning 1904' from DER, 167' right of centerline, up to 100' AGL/409' MSL. Trees beginning 1764' from DER, 67' left of centerline, up to 100' AGL/399' MSL. **Rwy 32**, trees beginning 1034' from DER, 193' right of centerline, up to 100' AGL/409' MSL. Trees beginning 1052' from DER, 220' left of centerline, up to 100' AGL/489' MSL.

**EASTMAN, GA**

HEART OF GEORGIA RGNL (EZM)  
ORIG 05132 (FAA)

NOTE: **Rwy 2**, trees 2272' from DER, 106' right of centerline, 100' AGL/429' MSL. Trees 2833' from DER, 505' right of centerline, 100' AGL/439' MSL. Trees 3332' from DER, 1130' right of centerline, 100' AGL/449' MSL. **Rwy 20**, trees 802' from DER, 510' left of centerline, 100' AGL/379' MSL. Trees 1081' from DER, 126' right of centerline, 100' AGL/369' MSL.

**ELBERTON, GA**

ELBERT COUNTY-PATZ FIELD (EBA)  
AMDT 1 13346 (FAA)

TAKEOFF MINIMUMS: **Rwy 29**, 300-1¼ or std. w/min. climb of 487' per NM to 900.

NOTE: **Rwy 11**, trees beginning 73' from DER, 180' right of centerline, up to 80' AGL/700' MSL. Trees beginning 79' from DER, 497' left of centerline, up to 60' AGL/663' MSL. Trees beginning 572' from DER, 527' left of centerline, up to 75' AGL/674' MSL. Trees beginning 930' from DER, 278' left of centerline, up to 80' AGL/684' MSL. Trees beginning 1367' from DER, 146' left of centerline, up to 100' AGL/685' MSL. Trees beginning 1962' from DER, 7' right of centerline, up to 100' AGL/687' MSL. Trees beginning 3693' from DER, 1225' right of centerline, up to 100' AGL/725' MSL. **Rwy 29**, tree 43' from DER, 187' left of centerline, 25' AGL/625' MSL. Tree 69' from DER, 475' left of centerline, 90' AGL/697' MSL. Vehicles on road beginning 94' from DER, 171' right of centerline, up to 15' AGL/631' MSL. Tree 132' from DER, 245' right of centerline, 60' AGL/664' MSL. Trees beginning 160' from DER, left and right of centerline, up to 100' AGL/721' MSL. Poles, vertical structure and vehicles beginning 929' from DER, 219' right of centerline, up to 62' AGL/700' MSL. Trees and poles beginning 1566' from DER, left and right of centerline, up to 100' AGL/734' MSL. Trees beginning 2479' from DER, left and right of centerline, up to 100' AGL/757' MSL. Buildings beginning 2665' from DER, 709' right of centerline, up to 36' AGL/697' MSL. Trees, buildings, poles beginning 2956' from DER, left and right of centerline, up to 100' AGL/769' MSL.

**ENTERPRISE, AL**

ENTERPRISE MUNI (EDN)  
ORIG 09239 (FAA)

NOTE: **Rwy 5**, trees beginning 260' from DER, 50' left of centerline, up to 100' AGL/469' MSL. Tree 122' from DER, 177' right of centerline, 100' AGL/459' MSL.

**Rwy 23**, trees beginning 8' from DER, 203' right of centerline, up to 44' AGL/386' MSL. Trees beginning 10' from DER, 336' left of centerline, up to 28' AGL/370' MSL.

**EUFAULA, AL**

WEEDON FIELD (EUF)  
AMDT 1 11237 (FAA)

NOTE: **Rwy 18**, trees beginning 661' from DER, 397' left of centerline, up to 100' AGL/324' MSL. Pole 181' from DER, 353' left of centerline, 65' AGL/304' MSL. Trees beginning 1207' from DER, 425' left of centerline, up to 100' AGL/360' MSL. Trees beginning 2011' from DER, 335' right of centerline, up to 100' AGL/369' MSL. **Rwy 36**, trees beginning 1097' from DER, 618' left of centerline, up to 100' AGL/380' MSL. Trees beginning 16' from DER, 432' right of centerline, up to 100' AGL/376' MSL. Trees beginning 2746' from DER, 325' left of centerline, up to 100' AGL/356' MSL.

**EVERGREEN, AL**

MIDDLETON FIELD (GZH)  
AMDT 2 13122 (FAA)

TAKEOFF MINIMUMS: **Rwy 19**, 300-1¼ or std. w/min. climb of 215' per NM to 600, or alternatively, with standard takeoff minimums and a normal 200' per NM climb gradient, takeoff must occur no later than 1500' prior to DER. **Rwy 28**, 300-1¼ or std. w/min. climb of 265' per NM to 600.

DEPARTURE PROCEDURE: **Rwy 19**, climb heading 188° to 800 before turning left.

NOTE: **Rwy 1**, trees beginning 316' from DER, left and right of centerline, up to 100' AGL/389' MSL. Vehicles on road beginning 517' from DER, left and right of centerline, up to 17' AGL/294' MSL. **Rwy 10**, rising terrain abeam DER, left and right of centerline, up to 259' MSL. Trees beginning 242' from DER, left and right of centerline, up to 100' AGL/359' MSL. **Rwy 19**, rising terrain abeam DER, left and right of centerline, up to 279' MSL. Trees beginning 394' from DER, left and right of centerline, up to 100' AGL/469' MSL. Vehicles on road beginning 696' from DER, left and right of centerline, up to 15' AGL/304' MSL. **Rwy 28**, windsock 159' from DER, 498' right of centerline, 20' AGL/281' MSL. Trees beginning 294' from DER, left and right of centerline, up to 100' AGL/489' MSL. Antenna 342' from DER, 455' right of centerline, 30' AGL/288' MSL.

**FAIRHOPE, AL**

H L SONNY CALLAHAN (CQF)  
AMDT 1 11125 (FAA)

NOTE: **Rwy 1**, trees beginning 824' from DER, left and right of centerline, up to 100' AGL/204' MSL.

14037





## TAKEOFF MINIMUMS AND (OBSTACLE) DEPARTURE PROCEDURES



14037

**FAYETTE, AL**

RICHARD ARTHUR FIELD (M95)  
AMDT 1 08045 (FAA)

NOTE: **Rwy 18**, 300-1½ or std. w/ min. climb of 349' per NM to 700. **Rwy 36**, 300-1 or std. w/ min. climb of 306' per NM to 600.

DEPARTURE PROCEDURE: **Rwy 18**, climb heading 183° to 1200 before proceeding on course.

NOTE: **Rwy 18**, terrain beginning at DER, 142' right of centerline, up to 335' MSL. Multiple trees beginning 230' from DER, 28' right of centerline, up to 100' AGL/435' MSL. Multiple trees beginning 40' from DER, 102' left of centerline, up to 93' AGL/ 418' MSL. Tower 1.0 NM from DER, 1395' right of centerline, 224' AGL/549' MSL. **Rwy 36**, tower 39' from DER, 341' left of centerline, 40' AGL/399' MSL. Multiple trees beginning 390' from DER, 14' right of centerline, up to 109' AGL/478' MSL. Multiple trees beginning 414' from DER, 67' left of centerline, up to 100' AGL/519' MSL. Multiple buildings beginning 244' from DER, 320' left of centerline, up to 21' AGL/391' MSL. Building 281' from DER, 289' right of centerline, 24' AGL/374' MSL. Multiple poles beginning 230' from DER, 203' left of centerline, up to 72' AGL/462' MSL. Multiple poles beginning 67' from DER, 210' right of centerline, up to 47' AGL/406' MSL. Vehicles on road 55' from DER, 232' right of centerline, up to 15' AGL/370' MSL.

**FITZGERALD, GA**

FITZGERALD MUNI (FZG)  
AMDT 1 11293 (FAA)

TAKEOFF MINIMUMS: **Rwys 15,33**, NA - Environmental. DEPARTURE PROCEDURE: **Rwy 1**, climbing right turn heading 035° to 1000 before turning left.

NOTE: **Rwy 1**, trees beginning abeam DER, 96' left of centerline, up to 85' AGL/464' MSL. Trees beginning 329' from DER, 10' right of centerline, up to 100' AGL/455' MSL. Power pole 414' from DER, 428' right of centerline, 21' AGL/381' MSL. Building 783' from DER, 600' left of centerline, 8' AGL/389' MSL. Power poles beginning 885' from DER, 22' left of centerline, up to 38' AGL/396' MSL. **Rwy 19**, trees beginning 193' from DER, 452' left of centerline, up to 111' AGL/430' MSL. Trees beginning 612' from DER, 379' right of centerline, up to 83' AGL/398' MSL.

**FLORALA, AL**

FLORALA MUNI (0J4)  
ORIG 09183 (FAA)

NOTE: **Rwy 4**, trees beginning 14' from DER, 200' right of centerline, up to 100' AGL/419' MSL. Trees beginning 470' from DER, 54' left of centerline, up to 100' AGL/429' MSL. Vehicles on roadway beginning 417' from DER, left and right of centerline, up to 15' AGL/344' MSL. **Rwy 22**, trees beginning 16' from DER, 275' right of centerline, up to 100' AGL/409' MSL. Vehicles on roadway beginning 30' from DER, 298' right of centerline, up to 17' AGL/326' MSL. Trees beginning 340' from DER, 230' left of centerline, up to 100' AGL/379' MSL. Trees beginning 1164' from DER, left and right of centerline, up to 100' AGL/369' MSL.

**FOLEY, AL**

FOLEY MUNI (5R4)  
AMDT 1 09239 (FAA)

TAKEOFF MINIMUMS: **Rwy 36**, std. w/ min. climb of 240' per NM to 2800, or 1200-2½ for climb in visual conditions.

DEPARTURE PROCEDURE: **Rwy 36**, for climb in visual conditions, cross Foley Muni airport at or above 1100 before proceeding on course.

NOTE: **Rwy 18**, fence 52' from DER, 341' right of centerline, 12' AGL/77' MSL. Trees beginning 81' from DER, 339' left of centerline, up to 81' AGL/146' MSL. Vehicles on roadway 444' from DER, left and right of centerline, up to 15' AGL/106' MSL. Tree 1173' from DER, 558' right of centerline, 86' AGL/151' MSL. Trees beginning 1815' from DER, left and right of centerline, up to 112' AGL/177' MSL. **Rwy 36**, trees beginning 68' from DER, 360' left of centerline, up to 94' AGL/159' MSL. Trees beginning 77' from DER, 365' right of centerline, up to 97' AGL/162' MSL. Trees beginning 1126' from DER, left and right of centerline, up to 97' AGL/157' MSL. Vehicles on roadway 1176' from DER, left and right of centerline, up to 15' AGL/98' MSL. Pole 1216' from DER, 408' right of centerline, 35' AGL/95' MSL. Pole 1357' from DER, 112' left of centerline, 36' AGL/101' MSL. Pole 1513' from DER, 183' left of centerline, 39' AGL/104' MSL.

**FORT PAYNE, AL**

ISBELL FIELD (4A9)  
AMDT 1 10266 (FAA)

TAKEOFF MINIMUMS: **Rwy 4**, 400-2½ or std. w/ min. climb of 410' per NM to 1400. **Rwy 22**, 400-2 or std. w/ min. climb of 290' per NM to 1600.

DEPARTURE PROCEDURE: **Rwy 4**, climb heading 044° to 2400 before proceeding on course. **Rwy 22**, climb heading 224° to 2300 before proceeding on course.

NOTE: **Rwy 4**, trees beginning 111' from DER, 75' right of centerline, up to 100' AGL/1119' MSL. Poles beginning 879' from DER, 373' right of centerline, up to 125' AGL/1224' MSL. Obstruction light on WSK 66' from DER, 328' right of centerline, 78' AGL/957' MSL. Vehicles beginning 322' from DER, 285' right of centerline, up to 15' AGL/921' MSL. Buildings beginning 217' from DER, 426' right of centerline, up to 21' AGL/920' MSL. Fence beginning 494' from DER, 397' right of centerline, up to 6' AGL/892' MSL. GRD beginning 292' from DER, 289' right of centerline, up to 879' MSL. Trees beginning 569' from DER, 119' left of centerline, up to 100' AGL/973' MSL. Poles beginning 176' from DER, 397' left of centerline, up to 40' AGL/919' MSL. Building 935' from DER, 636' left of centerline, 39' AGL/918' MSL. Vehicles beginning 82' from DER, 359' left of centerline, up to 15' AGL/887' MSL. Fence 182' from DER, 299' left of centerline, 6' AGL/880' MSL. **Rwy 22**, trees beginning 59' from DER, 122' left of centerline, 100' AGL/1319' MSL. Poles beginning 1224' from DER, 101' left of centerline, up to 96' AGL/955' MSL. Trees beginning 46' from DER, 101' right of centerline, up to 100' AGL/972' MSL. Poles beginning 204' from DER, 17' right of centerline, up to 53' AGL/892' MSL. Vehicles beginning 137' from DER, 292' right of centerline, up to 15' AGL/869' MSL. Building 316' from DER, 476' right of centerline, 15' AGL/874' MSL.

06 FEB 2014 to 06 MAR 2014

06 FEB 2014 to 06 MAR 2014

14037



## TAKEOFF MINIMUMS AND (OBSTACLE) DEPARTURE PROCEDURES





14037

**FORT STEWART (HINESVILLE), GA**

WRIGHT AAF (FORT STEWART)/MIDCOAST  
RGNL (LHW)

ORIG 09183 (FAA)

TAKEOFF MINIMUMS: **Rwys 6R, 15R, 24L, 33L**, NA-Obstacles.

NOTE: **Rwy 6L**, trees beginning 191' from DER, 207' left of centerline, up to 100' AGL/139' MSL. Trees beginning 27' from DER, 292' right of centerline, up to 100' AGL/149' MSL. **Rwy 15L**, trees beginning 201' from DER, 84' left of centerline, up to 100' AGL/129' MSL. Trees 249' from DER, 171' right of centerline, 100' AGL/139' MSL. **Rwy 24R**, trees beginning 80' from DER, 48' left of centerline, up to 100' AGL/159' MSL. Trees beginning 145' from DER, 317' right of centerline, up to 100' AGL/159' MSL. **Rwy 33R**, trees beginning 104' from DER, 101' left of centerline, up to 100' AGL/179' MSL. Trees beginning 68' from DER, 32' right of centerline, up to 100' AGL/159' MSL.

**GADSDEN, AL**

NORTHEAST ALABAMA RGNL (GAD)

AMDT 4 12040 (FAA)

TAKEOFF MINIMUMS: **Rwy 18**, std. w/ min climb of 340' per NM to 1700 or 1300-2½ for climb in visual conditions. **Rwy 36**, std. w/ min. climb of 307' per NM to 1500 or 1300-2½ for climb in visual conditions.

DEPARTURE PROCEDURE: **Rwy 6**, climb heading 064° to 1300 before proceeding on course. **Rwy 18**, for climb in visual conditions cross Northeast Alabama Rgnl Airport at or above 1700 before proceeding on course. **Rwy 24**, climb heading 244° to 2000 before proceeding on course. **Rwy 36**, climb heading 003° to 1100 before proceeding on course or for climb in visual conditions cross Northeast Alabama Rgnl Airport at or above 1700 before proceeding on course.

NOTE: **Rwy 6**, trees beginning 899' from DER, 620' left of centerline, up to 100' AGL/609' MSL. **Rwy 18**, trees beginning 362' from DER, 27' left of centerline, up to 100' AGL/648' MSL. Trees beginning 1471' from DER, 220' right of centerline, up to 100' AGL/652' MSL. **Rwy 36**, trees beginning 102' from DER, 261' right of centerline, up to 100' AGL/659' MSL. Trees beginning 303' from DER, 70' left of centerline, up to 100' AGL/639' MSL. Tower 6045' from DER, 1155' right of centerline, 160' AGL/705' MSL.

**GAINESVILLE, GA**

LEE GILMER MEMORIAL (GVL)

AMDT 1 07242 (FAA)

TAKEOFF MINIMUMS: **Rwy 5**, 300-1¼ or std. w/ min. climb of 311' per NM to 1600.

DEPARTURE PROCEDURE: **Rwy 5**, climb heading 055° to 2100 before proceeding on course. **Rwy 11**, climb heading 110° to 1900 before turning north. **Rwy 23**, climb heading 224° to 2700 before turning south.

NOTE: **Rwy 5**, multiple trees beginning 662' from DER, 78' right of centerline, up to 93' AGL/1330' MSL. Multiple trees and pole beginning 301' from DER, on centerline, up to 137' AGL/1361' MSL. Chimney 2298' from DER, 618' left of centerline, 131' AGL/1349' MSL. Building 73' from DER, 356' right of centerline, 18' AGL/1252' MSL. Tower 6415' from DER, 404' left of centerline, 206' AGL/1426' MSL. Tower 6538' from DER, 486' left of centerline, 214' AGL/1428' MSL. **Rwy 11**, trees 770' from departure end of runway, on centerline, 60' AGL/1317' MSL. **Rwy 23**, multiple trees beginning 443' from DER, 220' right of centerline, up to 98' AGL/1319' MSL. Trees 415' from DER, 304' left of centerline, 86' AGL/1291' MSL. **Rwy 29**, trees 1256' from DER, on centerline, 52' AGL/1306' MSL.

**GREENSBORO, GA**

GREENE COUNTY RGNL (3J7)

AMDT 3 10210 (FAA)

TAKEOFF MINIMUMS: **Rwy 25**, 400-2.

NOTE: **Rwy 7**, trees beginning 438' from DER, 8' right of centerline, up to 100' AGL/759' MSL. Vehicle on roadway 485' from DER, 603' left of centerline, 15' AGL/714' MSL. Train on tracks 623' from DER, 661' left of centerline, 23' AGL/722' MSL. Trees beginning 624' from DER, 36' left of centerline, up to 100' AGL/779' MSL. **Rwy 25**, vehicle on road, 7' from DER, 318' right of centerline, 15' AGL/695' MSL. Trees 2555' from DER, 208' right of centerline, up to 100' AGL/779' MSL. Vehicle on roadway, 86' from DER, 190' left of centerline, 15' AGL/690' MSL. trees 96' from DER, 76' left of centerline, up to 100' AGL/799' MSL. Water tower 2396' from DER, 1070' left of centerline, 199' AGL/870' MSL.

**GREENVILLE, AL**

MAC CRENSHAW MEMORIAL (PRN)

AMDT 1 04274 (FAA)

DEPARTURE PROCEDURE: **Rwy 14**, climb via heading 142° to 900 before proceeding on course, **Rwy 32**, climb via heading 322° to 900 before proceeding on course.

NOTE: **Rwy 14**, tower 2934' from DER, 565' right of centerline, 104' AGL/528' MSL, tree 1400' from DER, on centerline, 60' AGL/485' MSL.

**GRIFFIN, GA**

GRIFFIN-SPALDING COUNTY (6A2)

AMDT 1 12208 (FAA)

NOTE: **Rwy 14**, trees beginning 129' from DER, 261' right of centerline, up to 89' AGL/989' MSL. Pole 168' from DER, 222' left of centerline, 35' AGL/961' MSL. **Rwy 32**, trees beginning 456' from DER, 158' left of centerline, up to 100' AGL/1062' MSL. Trees beginning 750' from DER, 78' right of centerline, up to 100' AGL/1087' MSL. Tower 1379' from DER, 667' right of centerline, 119' AGL/1019' MSL. Pole 1831' from DER, 421' left of centerline, 75' AGL/1022' MSL.

14037



# TAKEOFF MINIMUMS AND (OBSTACLE) DEPARTURE PROCEDURES

14037

## GULF SHORES, AL JACK EDWARDS (JKA) ORIG 07074 (FAA)

NOTE: **Rwy 17**, multiple trees beginning 1300' from DER, on centerline, up to 55' AGL/67' MSL. **Rwy 27**, multiple trees beginning 837' from DER, 66' left of centerline, up to 99' AGL/103' MSL. Multiple trees beginning 829' from DER, 175' right of centerline, up to 99' AGL/103' MSL. Multiple light poles beginning 1243' from DER, 14' right of centerline, up to 46' AGL/50' MSL. Light pole beginning 1403' from DER, 137' left of centerline, up to 47' AGL/51' MSL. **Rwy 35**, multiple trees beginning 1650' from DER, on centerline, up to 50' AGL/67' MSL.

## GUNTERSVILLE, AL GUNTERSVILLE MUNI-JOE STARNES FIELD (8A1) AMDT 1 07214 (FAA)

TAKEOFF MINIMUMS: **Rwy 3**, std. w/ min. climb of 334' per NM to 2500 or 1100-2½ for climb in visual conditions. **Rwy 21**, std. w/ min. climb of 496' per NM to 2500, or 300-1¼ w/ min. climb of 274' per NM to 1600, or 1100-2½ for climb in visual conditions.

DEPARTURE PROCEDURE: **Rwy 3**, climb heading 027° to 2500 before proceeding on course or for climb in visual conditions cross Guntersville Muni-Joe Starnes Field Airport at or above 1600 before proceeding on course. **Rwy 21**, climb heading 207° to 2500 before proceeding on course or for climb in visual conditions cross Guntersville Muni-Joe Starnes Field Airport at or above 1600 before proceeding on course.

NOTE: **Rwy 3**, multiple trees beginning 2299' from DER, 27' left of centerline, up to 100' AGL/1399' MSL. Tower 1.6 NM from DER, 2465' left of centerline, 208' AGL/851' MSL. **Rwy 21**, multiple trees beginning 151' from DER, 362' left of centerline, up to 100' AGL/759' MSL. Multiple trees beginning 3613' from DER, 152' right of centerline, up to 100' AGL/859' MSL.

## HALEYVILLE, AL POSEY FIELD(1M4) ORIG-A 10182 (FAA)

NOTE: **Rwy 18**, trees beginning 2372' from DER, 1009' left of centerline, up to 78' AGL/1052' MSL. Trees beginning 78' from DER, 257' right of centerline, up to 82' AGL/1021' MSL. **Rwy 36**, trees beginning 7' from DER, 276' left of centerline, up to 75' AGL/1005' MSL. Trees beginning 383' from DER, 277' right of centerline, up to 73' AGL/1003' MSL. Fence 204' from DER, 202' right of centerline, 6' AGL/936' MSL.

## HAMILTON, AL MARION COUNTY-RANKIN FITE (HAB) AMDT 1 11349 (FAA)

TAKEOFF MINIMUMS: **Rwy 18**, 400- 2½ or std. w/min. climb of 390' per NM to 800. **Rwy 36**, 400 - 2 ¼ or std. w/ min. climb of 370' per NM to 900.

DEPARTURE PROCEDURE: **Rwy 18**, climb heading 181° to 900 before turning left. **Rwy 36**, climb heading 001° to 1000 before turning left.

NOTE: **Rwy 18**, trees beginning 53' from DER, left and right of centerline, up to 100' AGL/699' MSL. Trees beginning 1.5 NM from DER, 2172' left of centerline, up to 100' AGL/719' MSL. **Rwy 36**, trees beginning 122' from DER, left and right of centerline, up to 100' AGL/573' MSL. Building 2368' from DER, 411' right of centerline, 50' AGL/501' MSL. Vehicles on roadway beginning 2511' from DER, 1124' left of centerline, up to 17' AGL/516' MSL. Pole 3009' from DER, 309' left of centerline, 70' AGL/569' MSL. Towers and trees beginning 1.1 NM from DER, left and right of centerline, up to 115' AGL/779' MSL.

## HANCHEY AHP (KHEY)

FORT RUCKER, AL. . . . . ORIG, 08325

**Rwy 17**, 35 standard.  
All Helipads NA - ATC.  
DEPARTURE PROCEDURE: **Rwy 17**: Climb hdg 182° to 800 before proceeding on course. **Rwy 35**: Climb hdg 002° to 800 before proceeding on course.

## HARTSELLE, AL HARTSELLE-MORGAN COUNTY RGNL (5M0) AMDT 2 07186 (FAA)

TAKEOFF MINIMUMS: **Rwy 36**, 500-2½ or std. with a min. climb of 260' per NM to 1200.

NOTE: **Rwy 18**, trees abeam DER, 300' left of centerline, up to 100' AGL/739' MSL. Multiple buildings 150' from DER, 432' left of centerline, up to 40' AGL/679' MSL. Multiple trees 265' from DER, 133' right of centerline, up to 100' AGL/699' MSL. **Rwy 36**, trees 3089' from DER, 426' left of centerline, 100' AGL/779' MSL. Trees 1139' from DER, 98' right of centerline, 45' AGL/673' MSL. Tower 1.85 NM from DER, 2953' left of centerline, 249' AGL/928' MSL. Multiple buildings beginning 755' from DER, 775' right of centerline, up to 40' AGL/689' MSL. Tower 2.15 NM from DER, 295' left of centerline, 303' AGL/990' MSL.

## HAZLEHURST, GA HAZLEHURST (AZE) ORIG 08157 (FAA)

NOTE: **Rwy 14**, trees beginning 813' from DER, 328' left of centerline, up to 100' AGL/369' MSL. **Rwy 32**, trees beginning 46' from DER, 200' left of centerline, up to 100' AGL/299' MSL. Trees 1356' from DER 574' right of centerline, up to 100' AGL/309' MSL.

## HEADLAND, AL HEADLAND MUNI (OJ6) ORIG 04162 (FAA)

NOTE: **Rwy 9**, trees 275' from DER, 90' left of centerline, 15' AGL/369' MSL. **Rwy 27**, road and vehicle 625' from DER, 500' right of centerline, 17' AGL/376' MSL.

06 FEB 2014 to 06 MAR 2014

06 FEB 2014 to 06 MAR 2014

14037

# TAKEOFF MINIMUMS AND (OBSTACLE) DEPARTURE PROCEDURES



# TAKEOFF MINIMUMS AND (OBSTACLE) DEPARTURE PROCEDURES

14037

## HOMERVILLE, GA HOMERVILLE (HOE) ORIG 10210 (FAA)

DEPARTURE PROCEDURE: **Rwy 14**, climb heading 138° to 700 before proceeding on course.

NOTE: **Rwy 14**, vehicle on road 56' from DER, 443' right of centerline, up to 15' AGL/200' MSL. Vehicle on road 161' from DER, 532' left of centerline, up to 15' AGL/197' MSL. Trees beginning 114' from DER, 492' right of centerline, up to 100' AGL/279' MSL. Trees beginning 2023' from DER, 183' left of centerline, up to 93' AGL/268' MSL. Tower 2807' from DER, 446' left of centerline, 111' AGL/287' MSL. **Rwy 32**, vehicle on road 270' from DER, 562' right of centerline, up to 15' AGL/200' MSL. Trees beginning 322' from DER, 323' right of centerline, up to 100' AGL/289' MSL. Trees beginning 129' from DER, 395' left of centerline, up to 100' AGL/299' MSL.

## HUNTER AAF (KSVN) AMDT 2 03191 SAVANNAH, GA

..... Rwy 28, 300-1\*

\* Or standard with minimum climb of 340/NM to 400.

Rwy 28, climbing left turn hdg 230° to 1700 before proceeding on course.

## HUNTSVILLE, AL HUNTSVILLE INTL-CARL T. JONES FIELD (HSV) AMDT 4 13346 (FAA)

DEPARTURE PROCEDURE: **Rwy 36R**, climb heading 002° to 1300 before turning right.

NOTE: **Rwy 18L**, trees beginning 1088' from DER, 710' left of centerline, up to 100' AGL/660' MSL. **Rwy 36L**, trees beginning 1911' from DER, 904' right of centerline, up to 100' AGL/719' MSL. Trees beginning 3693' from DER, 1392' left of centerline, up to 100' AGL/749' MSL. **Rwy 36R**, fence 383' from DER, 602' right of centerline, up to 11' AGL/620' MSL. Trees beginning 1312' from DER, 799' right of centerline, up to 100' AGL/729' MSL.

## MADISON COUNTY EXECUTIVE/TOM SHARP JR. FIELD (MDQ) AMDT 4 13346 (FAA)

TAKEOFF MINIMUMS: **Rwy 18**, std. w/min. climb of 350' per NM to 3200. **Rwy 36**, 200-1½ or std. w/min. climb of 240' per NM to 1000.

DEPARTURE PROCEDURE: **Rwy 36**, climb to 1700 before turning on course.

NOTE: **Rwy 18**, tree 5' from DER, 442' right of centerline, 5' AGL/765' MSL. Multiple trees beginning 816' from DER, 551' right of centerline, up to 80' AGL/818' MSL. Multiple trees beginning 5408' from DER, 126' right of centerline, up to 132' AGL/955' MSL. **Rwy 36**, REIL 10' from DER, 124' left of centerline, 5' AGL/721' MSL. REIL 10' from DER, 124' right of centerline, 3' AGL/721' MSL. Vehicles on road beginning 153' from DER, 491' right of centerline up to 15' AGL/725' MSL. Multiple trees beginning 591' from DER, 476' right of centerline, up to 76' AGL/786' MSL. Multiple trees beginning 788' from DER, 673' left of centerline, up to 84' AGL/794' MSL. Multiple trees beginning 1 NM from DER, 11' right of centerline, up to 104' AGL/924' MSL. Multiple trees beginning 1.1 NM from DER, 44' left of centerline, up to 129' AGL/931' MSL.

14037

# TAKEOFF MINIMUMS AND (OBSTACLE) DEPARTURE PROCEDURES

## JACKSON, AL JACKSON MUNI (4R3) ORIG 10154 (FAA)

TAKEOFF MINIMUMS: **Rwy 1**, std. w/min. climb of 252' per NM to 1000 or 1100-2½ for climb in visual conditions. **Rwy 19**, 300-1¼ ceiling and visibility to allow see and avoid operation in lieu of required climb gradient for standard minima.

DEPARTURE PROCEDURE: **Rwy 1**, for climb in visual conditions: cross Jackson Muni airport at or above 1000 MSL before proceeding on course.

NOTE: **Rwy 1**, trees beginning at DER, 400' left/right of centerline, up to 100' AGL/134' MSL. **Rwy 19**, trees beginning at DER, 400' left/right of centerline, up to 100' AGL/279' MSL.

## JASPER, AL WALKER COUNTY-BEVILL FIELD (JFX) AMDT 1 12152 (FAA)

TAKEOFF MINIMUMS: **Rwy 27**, 300-1¼ or std. w/min. climb of 259' per NM to 800.

NOTE: **Rwy 9**, trees beginning 614' from DER, 132' left of centerline, up to 95' AGL/574' MSL. Vehicles on road, pole, and trees beginning 28' from DER, 88' right of centerline, up to 100' AGL/599' MSL. **Rwy 27**, vehicles on road and trees beginning 7' from DER, 165' left of centerline, up to 95' AGL/572' MSL. Trees beginning 55' from DER, 24' right of centerline, up to 93' AGL/628' MSL. Trees 4728' from DER, 1559' right of centerline, up to 80' AGL/639' MSL. Trees 5615' from DER, 1882' right of centerline, up to 112' AGL/651' MSL. Trees 5765' from DER, 1882' right of centerline, up to 108' AGL/647' MSL.

## JASPER, GA PICKENS COUNTY (JZP) AMDT 1 07298 (FAA)

TAKEOFF MINIMUMS: **Rwy 34**, 300-1 or std. w/min. climb of 255' per NM to 1800, or alternatively, w/ standard takeoff minimums and a normal 200'/NM climb gradient, takeoff must occur no later than 2100' prior to departure end.

DEPARTURE PROCEDURE: **Rwy 16**, climb heading 163° to 3000 before turning. **Rwy 34**, climb heading 343° to 3100 before turning.

NOTE: **Rwy 16**, numerous trees beginning 44' from DER, 338' left of centerline, up to 65' AGL/1565' MSL. Trees 127' from DER, 398' right of centerline, up to 61' AGL/1581' MSL. **Rwy 34**, pole and numerous trees beginning 141' from DER, 25' right of centerline, up to 112' AGL/1611' MSL. Numerous trees beginning 394' from DER, 37' left of centerline, up to 79' AGL/1654' MSL.

## JEFFERSON, GA JACKSON COUNTY (19A) AMDT 2 09295 (FAA)

DEPARTURE PROCEDURE: **Rwy 17**, climb heading 168° to 2500 before turning. **Rwy 35**, climb heading 348° to 2500 before turning.

NOTE: **Rwy 17**, scrub and trees beginning 61' from DER, 67' right of centerline up to 117' AGL/997' MSL. Pilons and trees beginning 190' from DER, 167' left of centerline, up to 99' AGL/999' MSL. **Rwy 35**, trees beginning 0' from DER, 171' right and 297' left of centerline up to 100' AGL/1019' MSL.



14037

**JEKYLL ISLAND, GA**

JEKYLL ISLAND (09J)  
ORIG 08045 (FAA)

NOTE: **Rwy 18**, Vehicle on road beginning 9' from DER, 411' left of centerline, up to 15' AGL/42' MSL. Trees 200' from DER, 159' left of centerline, 50' AGL/61' MSL.

**JESUP, GA**

JESUP-WAYNE COUNTY (JES)  
ORIG 09295 (FAA)

NOTE: **Rwy 11**, trees beginning 52' from DER, 497' left of centerline, up to 100' AGL/154' MSL. Trees beginning 312' from DER, 294' right of centerline, up to 100' AGL/154' MSL. **Rwy 29**, trees beginning 1811' from DER, 181' left of centerline, up to 100' AGL/188' MSL. Trees beginning 24' from DER, 98' right of centerline, up to 100' AGL/190' MSL.

**LAFAYETTE, GA**

BARWICK LAFAYETTE (9A5)  
AMDT 1 09015 (FAA)

TAKEOFF MINIMUMS: **Rwy 20**, 500-3 or std. w/ min. climb of 465' per NM to 1400.

DEPARTURE PROCEDURE: **Rwy 2**, climb heading 022° to 2200 before proceeding on course. **Rwy 20**, climb heading 202° to 2300 before proceeding on course.

NOTE: **Rwy 2**, train on track 39' from DER, 241' left of centerline, 23' AGL/809' MSL. Building 418' from DER, 191' left of centerline, 40' AGL/849' MSL. Trees beginning 4420' from DER, 1171' left of centerline, up to 100' AGL/919' MSL. Trees beginning 5609' from DER, 372' right of centerline, up to 100' AGL/919' MSL. **Rwy 20**, train on track 46' from DER, 323' right of centerline, 23' AGL/809' MSL. Buildings beginning 1602' from DER, 907' right of centerline, up to 25' AGL/825' MSL. Vehicle on road 1021' from DER, 104' left of centerline, 15' AGL/802' MSL. Train on track 762' from DER, on centerline, 23' AGL/803' MSL.

**LAGRANGE, GA**

LAGRANGE-CALLAWAY (LGC)  
AMDT 1A 11097 (FAA)

TAKEOFF MINIMUMS: **Rwy 3**, 400-1½ or std. w/min. climb of 425' per NM to 1200. **Rwy 13**, 300-1. **Rwy 21**, 300-1 or std. w/ min. climb of 320' per NM to 1000. **Rwy 31**, 300-1½ or std. w/ min. climb of 260' per NM to 1000.

DEPARTURE PROCEDURE: **Rwy 3**, building with tower 1 NM from DER, 1124' right of centerline, 150' AGL/885' MSL. **Rwy 13**, trees beginning 5' from DER, 489' right of centerline, up to 100' AGL/754' MSL. **Rwy 21**, trees beginning 130' from DER, 242' left of centerline, up to 91' AGL/850' MSL. Trees beginning 1121' from DER, 22' right of centerline, up to 66' AGL/805' MSL. **Rwy 31**, climb heading 307° to 1500 before turning South. Trees beginning 165' from DER, 158' right of centerline, up to 91' AGL/890' MSL. Trees beginning 538' from DER, 165' left of centerline, up to 98' AGL/857' MSL.

**LANETT, AL**

LANETT MUNI (7A3)  
ORIG 86128 (FAA)

TAKEOFF MINIMUMS: **Rwy 8**, 300-1 or std. with a min. climb of 500' per NM to 900.

**LAWRENCEVILLE, GA**

GWINNETT COUNTY-BRISCOE FIELD (LZU)  
AMDT 6 11293 (FAA)

TAKEOFF MINIMUMS: **Rwy 25**, 300-1 or std. w/min. climb of 330' per NM to 1400.

DEPARTURE PROCEDURE: **Rwy 7**, climb heading 069° to 2600 before turning left.

NOTE: **Rwy 7**, trees beginning 724' from DER, left and right of centerline, up to 110' AGL/1118' MSL. Rods on floodlights beginning 2619' from DER, 686' right of centerline, up to 143' AGL/11 04' MSL. **Rwy 25**, vehicle on roadway beginning 1187' from DER, left and right of centerline, up to 15' AGL/1114' MSL. Poles and antennas beginning 1221' from DER, left and right of centerline, up to 167' AGL/1159' MSL. Trees beginning 1244' from DER, left and right of centerline, up to 88' AGL/1166' MSL. Mast 5008' from DER, 1147' left of centerline, 207' AGL/1268' MSL. Tower 5030' from DER, 1141' left of centerline, 187' AGL/1268' MSL.

**LAWSON AAF, (KLSF)**

FORT BENNING (COLUMBUS), GA . . . 07158

**Rwy 15**, Standard  
**Rwy 33**, 400-2\*

\*Or standard with minimum climb of 300/NM to 1000. **Rwy 15**, climb via heading 150° to 2000 before turning left. **Rwy 33**, Climb via heading 330° to 1000 before turning right.

TAKEOFF OBSTACLES:

NOTE: **Rwy 15**, trees 1800 feet from DER, 162 feet left of centerline, 54 feet AGL/280 feet MSL.

NOTE: **Rwy 33**, tree 1.86 NM from DER, 3462 feet left of centerline, 100 feet AGL/569 feet MSL.

**LOWE AHP (KLOR)**

FORT RUCKER, AL . . . . . ORIG A, 11349

Helipad WHISKEY, ECHO, BRAVO standard. All other helipads NA.

DEPARTURE PROCEDURE: **Helipad WHISKEY**: hover at 274' MSL/30' AGL, then climb hdg 183° to 700 before proceeding on course. **Helipad ECHO**: climb hdg 125° to 700 before proceeding on course. **Helipad BRAVO**: Hover at 318' MSL/ 35' AGL, then climb hdg 183° to 700 before proceeding on course.

06 FEB 2014 to 06 MAR 2014

06 FEB 2014 to 06 MAR 2014

14037



# TAKEOFF MINIMUMS AND (OBSTACLE) DEPARTURE PROCEDURES

14037

## MACON, GA

### MACON DOWNTOWN (MAC)

AMDT 6 13094 (FAA)

TAKE OFF MINIMUMS: **Rwy 15**, 400-1¼ or std. w/min. climb of 601' per NM to 1000. **Rwy 33**, 200-¾ or std. w/min. climb of 312' per NM to 700.

DEPARTURE PROCEDURE: **Rwy 10**, Climb heading 099° to 1000 before proceeding on course. **Rwy 15**, climb heading 150° to 1300 before turning south.

NOTE: **Rwy 10**, trees 8' from DER, 143' left of centerline, up to 18' AGL/429' MSL. Trees beginning 89' from DER, 392' left of centerline, up to 50' AGL/460' MSL. Trees beginning 358' from DER, 357' left of centerline, up to 75' AGL/486' MSL. Trees beginning 171' from DER, 1' right of centerline, up to 73' AGL/472' MSL. Trees beginning 3509' from DER, 3' right of centerline, up to 69' AGL/538' MSL. Trees beginning 4120' from DER, 3' left of centerline, up to 98' AGL/557' MSL. **Rwy 15**, tower 1.0 NM from DER, 1558' left of centerline, 425' AGL/806' MSL. **Rwy 28**, vehicles on road beginning 53' from DER, 94' left of centerline, up to 15' AGL/414' MSL. Trees beginning 149' from DER, 40' left of centerline, up to 30' AGL/441' MSL. Trees beginning 863' from DER, 684' left of centerline, up to 50' AGL/453' MSL. Trees beginning 132' from DER, 5' right of centerline, up to 35' AGL/445' MSL. **Rwy 33**, tower 1449' from DER, 445' left of centerline, 59' AGL/511' MSL. Tree 1643' from DER, 911' left of centerline, 81' AGL/520' MSL. Tree 1821' from DER, 560' left of centerline, 69' AGL/518' MSL.

### MIDDLE GEORGIA RGNL (MCN)

AMDT 3 10070 (FAA)

TAKEOFF MINIMUMS: **Rwy 5**, std. w/ min. climb of 210' per NM to 1500, or 1000-2½ for climb in visual conditions.

DEPARTURE PROCEDURE: **Rwy 5**, for climb in visual conditions cross Middle Georgia Rgnl airport at or above 1200 before proceeding on course.

NOTE: **Rwy 5**, trees and poles beginning 40' from DER, 59' left of centerline, up to 86' AGL/436' MSL. Trees, towers, and aircraft equipment beginning 112' from DER, 8' right of centerline, up to 82' AGL/432' MSL. **Rwy 13**, trees beginning 280' from DER, 279' left of centerline, up to 89' AGL/429' MSL. Trees beginning 2153' from DER, 136' right of centerline, up to 81' AGL/411' MSL. **Rwy 23**, trees beginning 69' from DER, left and right of centerline, up to 113' AGL/383' MSL.

**Rwy 31**, trees beginning 636' from DER, 209' right of centerline, up to 98' AGL/398' MSL. Trees beginning 925' from DER, 54' left of centerline, up to 90' AGL/440' MSL.

## MADISON, GA

### MADISON MUNI (52A)

ORIG 11069 (FAA)

NOTE: **Rwy 14**, fences beginning abeam DER, 130' left and 269' right of centerline, 9' AGL/703' MSL. Building abeam DER, 424' right of centerline, 30' AGL/729' MSL. Vehicles on roadway abeam DER, 212' left of centerline, up to 15' AGL/714' MSL. Fence 200' from DER, left and right of centerline, 9' AGL/703' MSL. Vehicles on roadway 210' from DER, left and right of centerline, up to 15' AGL/714' MSL. Trains beginning 276' from DER, left and right of centerline, up to 23' AGL/722' MSL. Trees beginning 463' from DER, 468' left of centerline, up to 100' AGL/819' MSL. Building 643' from DER, 440' left of centerline, 20' AGL/719' MSL. Trees beginning 752' from DER, 213' right of centerline, up to 100' AGL/799' MSL. Power lines beginning 1298' from DER, 246' left of centerline, up to 100' AGL/779' MSL. **Rwy 32**, trees beginning abeam DER, 250' right of centerline, up to 100' AGL/719' MSL. Trees beginning abeam DER, 300' left of centerline, up to 100' AGL/719' MSL. Trees beginning 680' from DER, left and right of centerline, up to 100' AGL/719' MSL.

## MARION, AL

### VAIDEN FIELD (A08)

ORIG 12208 (FAA)

NOTE: **Rwy 16**, trees beginning 635' from DER, 225' right of centerline, up to 100' AGL/309' MSL. Trees beginning 2119' from DER, 1057' left of centerline, up to 100' AGL/289' MSL. **Rwy 34**, trees beginning abeam threshold, 191' left of centerline, up to 100' AGL/349' MSL. Trees beginning 2128' from DER, 978' right of centerline, up to 100' AGL/349' MSL.

## MAXWELL AFB (KMXF)

MONTGOMERY, AL . . . . . AMDT 3, 09183

**Rwy 15**, 200-1¼

With minimum climb of 280 ft/NM to 1400.\*

\* Or standard with minimum climb of 330 ft/NM to 1400.

TAKEOFF OBSTACLES: **Rwy 15**: Tree Canopy 1943' from DER, 682' right of centerline, 67' AGL/233' MSL. Tree Canopy 2121' from DER, 1062' left of centerline, 76' AGL/236' MSL. Pylon 4607' from DER, 2118' left of centerline, 39' AGL/225' MSL. Pylon 4588' from DER, 1798' left of centerline, 79' AGL/264' MSL.

## MC RAE, GA

### TELFAIR-WHEELER (MQW)

AMDT 1 10210 (FAA)

DEPARTURE PROCEDURE: **Rwy 21**, climb via heading 206° to 700 before proceeding on course.

NOTE: **Rwy 3**, trees beginning 1260' from DER, 207' left of centerline, up to 100' AGL/303' MSL. Vehicle on roadway 2735' from DER, 720' right of centerline, 15' AGL/264' MSL. **Rwy 21**, vehicles on roadway beginning abeam DER, 301' left of centerline, up to 15' AGL/224' MSL. Trees beginning 79' from DER, 457' left of centerline, up to 100' AGL/266' MSL. Silo 1665' from DER, 927' left of centerline, 100' AGL/307' MSL. Vehicles on roadway beginning 125' from DER, 523' right of centerline, up to 15' AGL/234' MSL. Trees beginning 543' from DER, 397' right of centerline, up to 100' AGL/276' MSL.

06 FEB 2014 to 06 MAR 2014

06 FEB 2014 to 06 MAR 2014

14037

# TAKEOFF MINIMUMS AND (OBSTACLE) DEPARTURE PROCEDURES



## TAKEOFF MINIMUMS AND (OBSTACLE) DEPARTURE PROCEDURES



14037

**METTER, GA**

METTER MUNI (MHP)  
ORIG 08157 (FAA)

NOTE: **Rwy 10**, vehicles on interstate, abeam DER, 315' left of centerline, up to 17' AGL/216' MSL. Trees beginning 1506' from DER, 866' left of centerline, up to 100' AGL/289' MSL. Trees beginning 2349' from DER, 613' right of centerline, up to 100' AGL/289' MSL. **Rwy 28**, trees beginning abeam DER, left and right of centerline, up to 100' AGL/289' MSL. Vehicles on interstate, abeam DER, 295' right of centerline, up to 17' AGL/196' MSL.

**MILLEDGEVILLE, GA**

BALDWIN COUNTY (MLJ)  
AMDT 1 10210 (FAA)

TAKEOFF MINIMUMS: **Rwy 28**, 300-1 or std. w/ min. climb of 330' per NM to 700.

DEPARTURE PROCEDURE: **Rwy 10**, climb heading 096° to 1000 before turning. **Rwy 28**, climb heading 276° to 1400 before turning right.

NOTE: **Rwy 10**, trees beginning 67' from DER, 87' right of centerline, up to 100' AGL/449' MSL. Utility poles beginning 196' from DER, 268' right of centerline, up to 30' AGL/372' MSL. Trees beginning 62' from DER, 298' left of centerline, up to 100' AGL/445' MSL. Utility poles beginning 135' from DER, 381' left of centerline, up to 30' AGL/380' MSL. Multiple structures beginning 242' from DER, 523' left of centerline up to 19' AGL/369' MSL. **Rwy 28**, trees beginning 12' from DER, 64' right of centerline, up to 100' AGL/500' MSL. Terrain 729' from DER, 495' right of centerline, 437' MSL. Trees beginning 515' from DER, 59' left of centerline, up to 100' AGL/534' MSL.

**MILLEN, GA**

MILLEN (2J5)  
ORIG 03079 (FAA)

NOTE: **Rwy 17**, trees 1600' from DER, on centerline, 92' AGL/315' MSL. **Rwy 35**, trees 250' from DER, 50' right of centerline, 70' AGL/308' MSL.

**MOBILE, AL**

MOBILE DOWNTOWN (BFM)  
AMDT 1 09127 (FAA)

TAKEOFF MINIMUMS: **Rwy 14**, 400-2½ or std. w/ min. climb of 244' per NM to 500.

DEPARTURE PROCEDURE: **Rwy 36**, climb heading 001° to 900 before turning right.

NOTE: **Rwy 18**, trees beginning 1453' from DER, 54' right of centerline, up to 100' AGL/129' MSL. Trees beginning 2646' from DER, 120' left of centerline, up to 73' AGL/102' MSL. **Rwy 32**, sign 2780' from DER, 1041' left of centerline, 109' AGL/119' MSL, trees beginning 847' from DER, 35' right of centerline, up to 100' AGL/109' MSL, trees beginning 1089' from DER, 19' left of centerline, up to 100' AGL/107' MSL. **Rwy 36**, poles beginning 1231' from DER, 319' right of centerline, up to 49' AGL/69' MSL, trees beginning 467' from DER, 325' right of centerline, up to 55' AGL/84' MSL.

**MOBILE, AL (CON'T)**

MOBILE RGNL (MOB)  
AMDT 1 08101 (FAA)

NOTE: **Rwy 14**, tree 1758' from DER, 886' right of centerline, 79' AGL/270' MSL. Tree 1987' from DER, 856' left of centerline, 73' AGL/277' MSL. Tree 2102' from DER, 861' right of centerline, 78' AGL/269' MSL. Tree 2131' from DER, left of centerline, 76' AGL/280' MSL. **Rwy 18**, multiple trees beginning 1597' from DER, 15' left of centerline, up to 69' AGL/273' MSL. Multiple trees beginning 1671' from DER, 207' right of centerline, up to 87' AGL/278' MSL. **Rwy 36**, multiple trees beginning 1083' from DER, 210' right of centerline, up to 84' AGL/301' MSL. Multiple trees beginning 532' from DER, 43' left of centerline, up to 73' AGL/287' MSL.

**MONROE, GA**

MONROE-WALTON COUNTY (D73)  
AMDT 1 08101 (FAA)

DEPARTURE PROCEDURE: **Rwy 3**, climb heading 035° to 1700 before proceeding on course.

NOTE: **Rwy 3**, trees beginning 587' from DER, 469' left of centerline, up to 100' AGL/939' MSL. Trees beginning 1003' from DER, 104' right of centerline, up to 100' AGL/929' MSL. **Rwy 21**, trees beginning 878' from DER, 388' left of centerline, up to 100' AGL/989' MSL. Trees beginning 988' from DER, 694' right of centerline, up to 100' AGL/999' MSL.

**MONROEVILLE, AL**

MONROE COUNTY (MVC)  
ORIG 07354 (FAA)

NOTE: Trees beginning 1085' from DER, 274' left of centerline, up to 100' AGL/529' MSL. Trees beginning 488' from DER, 291' right of centerline, up to 100' AGL/529' MSL. **Rwy 21**, vehicle on road 750' from DER, 661' right of centerline, 15' AGL/434' MSL. Trees abeam DER, 376' right of centerline, up to 56' AGL/475' MSL. Trees beginning 219' from DER, 224' left of centerline, up to 56' AGL/474' MSL.

**MONTEZUMA, GA**

DR. C.P. SAVAGE SR. (53A)  
ORIG 03191 (FAA)

TAKEOFF MINIMUMS: **Rwy 36**, 300-1.

NOTE: **Rwy 18**, power line 1050' from DER, on centerline, 38' AGL/376' MSL. **Rwy 36**, trees 1212' from DER, 400' right of centerline, 92' AGL/428' MSL. Tower 3284' from DER, 1325' right of centerline, 201' AGL/600' MSL.

**MONTGOMERY, AL**

MONTGOMERY RGNL (DANNELLY FIELD) (MGM)  
AMDT 2 12208 (FAA)

DEPARTURE PROCEDURE: **Rwy 10**, climb heading 097° to 1100 before proceeding on course.

TAKEOFF MINIMUMS: **Rwy 10**, trees beginning 1493' from DER, 808' right of centerline, up to 90' AGL/276' MSL. **Rwy 28**, trees beginning 1523' from DER, left and right of centerline, up to 75' AGL/316' MSL. **Rwy 3**, building 272' from DER, 549' left of centerline, 12' AGL/202' MSL. Hanger 426' from DER, 557' left of centerline, 20' AGL/210' MSL. Hanger 560' from DER, 560' left of centerline, 14' AGL/203' MSL. Hangar 670' from DER, 559' left of centerline, 14' AGL/203' MSL. Tree 1306' from DER, 318' right of centerline, 56' AGL/245' MSL. **Rwy 21**, fence 713' from DER, 295' left of centerline, 11' AGL/241' MSL. Tree 1830' from DER, 196' right of centerline, 62' AGL/302' MSL.

06 FEB 2014 to 06 MAR 2014

06 FEB 2014 to 06 MAR 2014

14037



## TAKEOFF MINIMUMS AND (OBSTACLE) DEPARTURE PROCEDURES



MOODY AFB (KVAD)

VALDOSTA, GA. . . . . AMDT 3, 14037
DEPARTURE PROCEDURE: Rwy 36R, standard
minimums with a climb gradient of 224 ft/NM to 700
MSL or standard minimums with a 200 ft/NM climb
gradient and takeoff must occur no later than 1700'
prior to departure end. Rwy 36L, standard minimums
with a min of 254 ft/NM climb gradient to 700 MSL.
TAKE-OFF OBSTACLES: Rwy 36R, trees 1 NM from
DER, 199' right of centerline, 120' AGL/409' MSL.
Rwy 36L, C-130 tail 283' from DER, 450' left of
centerline, 38' AGL/268' MSL. Terrain 1.1 NM from
DER, 2075' left of centerline, 140' AGL/442' MSL.
Rwy 18L, terrain from DER to 63' from DER, 517' right
of centerline, 209' MSL. Terrain 0' from DER, 394' right
of centerline, 207' MSL. Rwy 18R, C-130 tail 72' from
DER, 465' left of centerline, 38' AGL/252' MSL.

NAHUNTA, GA

BRANTLEY COUNTY (4J1)
ORIG 12012 (FAA)
DEPARTURE PROCEDURE: Rwy 19, climb heading 192°
to 1500 before turning right.
NOTE: Rwy 1, vehicles beginning 56' from DER, left and
right of centerline, up to 17' AGL/101' MSL. Trees
beginning 1105' from DER, right of centerline, up to 100'
AGL/181' MSL. Transmission towers beginning 768' from
DER, 174' right of centerline, up to 32' AGL/112' MSL.
Terrain and trees 85' from DER, 343' right of centerline,
17' AGL/92' MSL. Trees beginning 25' from DER, 24' left
of centerline, up to 100' AGL/165' MSL. Transmission
towers and buildings beginning 15' from DER, 160' left of
centerline, up to 43' AGL/118' MSL. Utility pole 9' from
DER, 280' left of centerline, 12' AGL/87' MSL. Rwy 19,
vehicle on roadway 29' from DER, 260' left of centerline,
15' AGL/94' MSL. Trees beginning 5' from DER, 272'
right of centerline, up to 100' AGL/144' MSL. Rising
terrain and trees beginning 274' from DER, 229' right of
centerline, up to 21' AGL/96' MSL. Trees beginning 939'
from DER, 26' left of centerline, up to 100' AGL/132'
MSL. Terrain 462' from DER, 581' left of centerline, 17'
AGL/92' MSL.

MOULTRIE, GA

MOULTRIE MUNI (MGR)
AMDT 2 12320 (FAA)
NOTE: Rwy 4, trees beginning 17' from DER, 282' to
655' left of centerline, up to 100' AGL/385' MSL. Hedge
597' from DER, 290' right of centerline, 28' AGL/314'
MSL. Rwy 16, trees beginning 780' from DER, 386' to
583' left of centerline up to 100' AGL/379' MSL. Tree
1413' from DER, 670' right of centerline, 100' AGL/379'
MSL.
Rwy 22, scrub 147' from DER, 100' left of centerline,
39' AGL/276' MSL. Tree 141' from DER, 488' left of
centerline, 88' AGL/335' MSL. Rwy 34, trees beginning
16' from DER, 114' to 747' right of centerline, up to
100' AGL/392' MSL.

ONEONTA, AL

ROBBINS FIELD (20A)
ORIG 12152 (FAA)
DEPARTURE PROCEDURE: Rwy 5, climb heading 058°
to 2000 before turning. Rwy 23, climb heading 250° to
2400 before turning.
NOTE: Rwy 5, trees abeam DER, left and right of
centerline, up to 100' AGL/1229' MSL. Rwy 23, trees
abeam DER, left and right of centerline, up to 100' AGL/
1229' MSL.

MUSCLE SHOALS, AL

NORTHWEST ALABAMA RGNL (MSL)
ORIG 10014 (FAA)
DEPARTURE PROCEDURE: Rwy 18, climb heading
181° to 1400 before turning right.
NOTE: Rwy 11, train 1436' from DER, 697' left of
centerline, 23' AGL/662' MSL. Tree 2285' from DER,
1090' left of centerline, 100' AGL/659' MSL. Rwy 18,
trees beginning 43' from DER, 326' right of centerline,
up to 100' AGL/600' MSL. Rising terrain beginning
279' from DER, 167' right of centerline, up to 575' MSL.
Tree 92' from DER, 306' left of centerline, 100'
AGL/568' MSL. Rising terrain beginning 262' from
DER, 69' left of centerline, up to 555' MSL. Rwy 29,
trees beginning 2728' from DER, 322' right of
centerline, up to 100' AGL/627' MSL. Trees beginning
938' from DER, 184' left of centerline, up to 100'
AGL/627' MSL. Rwy 36, trees beginning 250' from
DER, 43' right of centerline, up to 100' AGL/584' MSL.
Trees beginning 695' from DER, 128' left of centerline,
up to 100' AGL/639' MSL. Pole 582' from DER, 319'
left of centerline, 35' AGL/574' MSL.

OZARK, AL

BLACKWELL FIELD (71J)
AMDT 2 13178 (FAA)
TAKEOFF MINIMUMS: Rwy 31, 300-2 or std. w/ min.
climb of 201' per NM to 700, or alternatively, with
standard takeoff minimums and a normal 200' per NM
climb gradient, takeoff must occur no later than 1100'
prior to DER.
DEPARTURE PROCEDURE: Rwy 31, climb heading 305°
to 800 before proceeding on course.
NOTE: Rwy 13, trees beginning at DER, 336' left of
centerline, up to 86' AGL/404' MSL. Trees beginning 4'
from DER, 83' right of centerline, up to 93' AGL/389'
MSL. Trees beginning 604' from DER, left and right of
centerline, up to 100' AGL/437' MSL. Rwy 31, terrain 10'
from DER, 319' left of centerline, 370' MSL. Vehicles on
road beginning at DER, 372' left of centerline, up to 15'
AGL/404' MSL. Poles beginning 75' from DER, left and
right of centerline, up to 45' AGL/426' MSL. Tower 151'
from DER, 453' left of centerline, 53' AGL/427' MSL.
Trees beginning 189' from DER, 314' left of centerline, up
to 39' AGL/409' MSL. Trees beginning 250' from DER,
216' right of centerline, up to 100' AGL/420' MSL. Trees
beginning 1064' from DER, left and right of centerline, up
to 100' AGL/508' MSL. Tower 1.58 NM from DER, 1588'
right of centerline, 168' AGL/600' MSL.

06 FEB 2014 to 06 MAR 2014

06 FEB 2014 to 06 MAR 2014

**PELL CITY, AL**

ST CLAIR COUNTY (PLR)

AMDT 2 09351 (FAA)

TAKEOFF MINIMUMS: **Rwy 21**, 300-1or std. w/ min. climb of 312' per NM to 800.DEPARTURE PROCEDURE: **Rwy 21**, climb heading 205° to 1000 before turning east.NOTE: **Rwy 3**, multiple trees and beginning 60' from DER, 311' left of centerline, up to 100' AGL/567' MSL. Multiple trees beginning 221' from DER, 34' right of centerline, up to 100' AGL/572' MSL. Windsock 221' from DER, 549' right of centerline, 9' AGL/505' MSL.**Rwy 21**, multiple trees beginning 328' from DER, 260' left of centerline, up to 100' AGL/679' MSL. Multiple trees beginning 498' from DER, 193' right of centerline, up to 100' AGL/592' MSL. Multiple poles beginning 230' from DER, 473' left of centerline, up to 25' AGL/544' MSL. Vehicle on road 103' from DER, left to right of centerline, up to 15' AGL/502' MSL. Building 1029' from DER, 516' left of centerline, 13' AGL/532' MSL.**PERRY, GA**

PERRY-HOUSTON COUNTY (PXE)

ORIG 07354 (FAA)

TAKEOFF MINIMUMS: **Rwy 36**, std. w/ min. climb of 230' per NM to 1200 or 900-2½ for climb in visual conditions.DEPARTURE PROCEDURE: **Rwy 36**, for climb in visual conditions: cross Perry-Houston County Airport at or above 1200 MSL before proceeding on course.NOTE: **Rwy 18**, vehicles on roadway beginning 30' from DER, 389' right of centerline, up to 15' AGL/414' MSL. Trees and pylons beginning 133' from DER, 317' right of centerline, up to 72' AGL/461' MSL. Trees beginning 1127' from DER, 152' left of centerline, up to 100' AGL/519' MSL. **Rwy 36**, trees left and right of centerline beginning 2806' from DER, up to 100' AGL/529' MSL.**PINE MOUNTAIN, GA**

HARRIS COUNTY (PIM)

AMDT 1 10322 (FAA)

TAKEOFF MINIMUMS: **Rwy 9**, std. w/ min. climb of 233' per NM to 1800 or 1100-2½ for climb in visual conditions.DEPARTURE PROCEDURE: **Rwy 9**, climbing left turn heading 360° to 2400 before turning east or for climb in visual conditions cross Harris County airport at or above 1900 before proceeding on course.NOTE: **Rwy 9**, terrain and trees beginning at DER, left and right of centerline, up to 100' AGL/1039' MSL.**Rwy 27**, terrain and trees beginning 55' from DER, left and right of centerline, up to 115' AGL/1015' MSL.**PLAINS, GA**

PETERSON FIELD (4GA5)

ORIG 09267 (FAA)

NOTE: **Rwy 18**, trees beginning 80' from DER, left and right of centerline, up to 100' AGL/629' MSL. Road and vehicle 47' from DER, 14' left of centerline, up to 15' AGL/539' MSL. **Rwy 36**, trees beginning 49' from DER, 136' right of centerline, up to 100' AGL/639' MSL. Trees beginning 1670' from DER, 535' left of centerline, up to 100' AGL/619' MSL.**PRATTVILLE, AL**

PRATTVILLE-GROUBY FIELD (1A9)

AMDT 1 11349 (FAA)

TAKEOFF MINIMUMS: **Rwy 27**, 400-2½ or std. w/min. climb of 550' per NM to 800.DEPARTURE PROCEDURE: **Rwy 9**, climb heading 089° to 800 before turning. **Rwy 27**, climb heading 269° to 800 before turning.NOTE: **Rwy 9**, trees beginning 216' from DER, 44' left of centerline, up to 100' AGL/315' MSL. Trees beginning 489' from DER, 87' right of centerline, up to 100' AGL/290' MSL. **Rwy 27**, trees beginning 157' from DER, 64' left of centerline, up to 100' AGL/510' MSL. Trees beginning 235' from DER, 101' right of centerline, up to 100' AGL/605' MSL. Terrain beginning 3410' from DER, 241' right of centerline, 315' MSL. Terrain beginning 4827' from DER, 4' left of centerline, 414' MSL.**QUITMAN, GA**

QUITMAN BROOKS COUNTY (4J5)

ORIG 11013 (FAA)

TAKEOFF MINIMUMS: **Rwy 10**, std. w/ min. climb of 290' per NM to 1000, or 1000-2½ for climb in visual conditions.DEPARTURE PROCEDURE: **Rwy 10**, for climb in visual conditions: cross Quitman Brooks County Airport at or above 1300 before proceeding on course. **Rwy 28**, climb heading 279° until 700 before turning south.NOTE: **Rwy 10**, numerous trees beginning 363' from DER, 248' right of centerline, up to 94' AGL/278' MSL. Multiple utility poles and structures beginning 184' from DER, 146' right of centerline, up to 44' AGL/224' MSL. **Rwy 28**, numerous trees beginning 496' from DER, 342' right of centerline, up to 79' AGL/250' MSL. Numerous trees beginning 38' from DER, 219' left of centerline, up to 100' AGL/280' MSL.**REDSTONE AAF (KHUA)**

REDSTONE ARSENAL, AL . . . . . 09043

**Rwy 17**, 500-3\*  
**Rwy 35\*\***

\* Or standard with minimum climb rate of 240/NM to 1500.

\*\* Standard with a minimum climb rate of 240/NM to 1500.

DEPARTURE PROCEDURE: **Rwy 17**, climb rwy hdg to 1700 before proceeding on course. **Rwy 35**, climb rwy hdg to 1900 before proceeding on course. Cross DER at or above 22'.TAKEOFF OBSTACLES: **Rwy 17**: Multiple buildings beginning 2.4 NM from DER, 3805' left of centerline, up to 482' AGL/1092' MSL.**REFORM, AL**

NORTH PICKENS (3M8)

AMDT 1 11349 (FAA)

TAKEOFF MINIMUMS: **Rwy 1**, 300-1 or std. w/min. climb of 270' per NM to 500. **Rwy 19**, 500-2 or std. w/min. climb of 499' per NM to 1000.NOTE: **Rwy 1**, trees beginning at DER, 115' left of centerline, up to 40' AGL/399' MSL. Trees beginning at DER, 181' right of centerline, up to 40' AGL/280' MSL. Vehicles on roadway, 1447' from DER, on centerline, up to 15' AGL/275' MSL.**Rwy 19**, trees beginning at DER, 108' left of centerline, up to 40' AGL/269' MSL. Trees and terrain beginning 15' from DER, 21' right of centerline, up to 40' AGL/269' MSL. Towers 1.2 NM from DER, 1851' right of centerline, up to 450' AGL/695' MSL.



### REIDSVILLE, GA

SWINTON SMITH FLD AT REIDSVILLE MUNI (RVJ)

AMDT 1 12208 (FAA)

NOTE: **Rwy 11**, trees beginning abeam DER, 500' right of centerline, up to 100' AGL/299' MSL. Trees beginning 1180' from DER, on centerline, up to 100' AGL/309' MSL. Power lines beginning 2840' from DER, 1020' left of centerline, up to 100' AGL/319' MSL. **Rwy 29**, trees beginning abeam DER, left and right of centerline, up to 100' AGL/259' MSL. Trees beginning 1870' from DER, on centerline, up to 100' AGL/259' MSL.

DEPARTURE PROCEDURE: **Rwy 11**, climb on runway heading to 700 before turning left.

### ROME, GA

RICHARD B. RUSSELL (RMG)

AMDT 3 06215 (FAA)

TAKEOFF MINIMUMS: **Rwy 1**, standard with minimum climb of 365' per NM to 2100, or 1500 - 2½ for climb in visual conditions. **Rwy 25**, standard with minimum climb of 430' per NM to 1900, or 1500 - 2½ for climb in visual conditions.

DEPARTURE PROCEDURE: **Rwys 1, 25**, for climb in visual conditions cross Richard B. Russell airport at or above 2000 MSL before proceeding on course. **Rwy 7**, climb heading 072° to 1400 before proceeding on course. **Rwy 19**, climb heading 187° to 1400 before proceeding on course.

NOTE: **Rwy 1**, tree 1557' from DER, 490' left of centerline, 42' AGL/671' MSL. Numerous trees beginning 4577' from DER, 250' left of centerline, up to 93' AGL/762' MSL. Tree 3650' from DER, 423' right of centerline, 78' AGL/727' MSL. **Rwy 7**, numerous trees beginning 103' from DER, 267' right of centerline, up to 70' AGL/689' MSL. Numerous trees beginning 38' from DER, 110' left of centerline, up to 72' AGL/609' MSL. Numerous trees beginning 929' from DER, 133' right of centerline, up to 76' AGL/685' MSL. Tree 2145' from DER, 63' right of centerline, 78' AGL/687' MSL. Numerous trees beginning 1716' from DER, 265' left of centerline, 92' AGL/691' MSL. **Rwy 19**, bush 91' from DER, 290' right of centerline, 3' AGL/642' MSL. Terrain 301' from DER, 342' right of centerline, 646' MSL. Tree 556' from DER, 602' right of centerline, 67' AGL/716' MSL. Tree 904' from DER, 134' left of centerline, 38' AGL/657' MSL. Tree 775' from DER, 501' left of centerline, 53' AGL/672' MSL. Tree 3025' from DER, 57' right of centerline, 88' AGL/717' MSL. Tree 2980; from DER, 70' left of centerline 86' AGL/715' MSL. Numerous trees beginning 2867' from DER, 569' left of centerline, up to 94' AGL/723' MSL. **Rwy 25**, bush 300' from DER, 328' right of centerline, 10' AGL/659' MSL. Numerous trees beginning 622' from DER, 252' right of centerline, up to 76' AGL/725' MSL. Road 528' from DER, 9' left of centerline, 663' AGL. Numerous trees beginning 547' from DER, 164' left of centerline, up to 86' AGL/735' MSL. Tree 1, 428' from DER, 27' left of centerline, 83' AGL/712' MSL. Tree 1,571' from DER, 35' right of centerline, 80' AGL/709' MSL. Tree 2344' from DER, 243' right of centerline, 97' AGL/726' MSL.

### RUSSELLVILLE, AL

BILL PUGH FIELD (M22)

ORIG-A 11125 (FAA)

TAKEOFF MINIMUMS: **Rwy 20**, std. w/ a min. climb of 451' per NM to 1500, or 400-2 w/ a min. climb of 321' per NM to 1600, or 1000-2½ for climb in visual conditions.

DEPARTURE PROCEDURE: **Rwy 2**, climb heading 018° to 1400 before proceeding on course. **Rwy 20**, climb heading 198° to 1300 before proceeding on course, or for climb in visual conditions: cross Bill Pugh Field at or above 1600 before proceeding on course.

NOTE: **Rwy 2**, trees beginning 592' from DER, 200' right of centerline, up to 100' AGL/839' MSL. Trees beginning 3598' from DER, 283' left of centerline, up to 100' AGL/839' MSL. **Rwy 20**, trees beginning 1228' from DER, 51' left of centerline, up to 100' AGL/1159' MSL. Trees beginning 1993' from DER, 380' right of centerline, up to 100' AGL/1159' MSL.

### ST ELMO, AL

ST ELMO (2R5)

ORIG 08045 (FAA)

DEPARTURE PROCEDURE: **Rwy 6**, climb heading 059° to 800 before proceeding on course.

NOTE: **Rwy 6**, trees 1499' from DER, on centerline, 45' AGL/174' MSL. **Rwy 24**, tree 1730' from DER, 716' left of centerline, 100' AGL/229' MSL. Trees 1076' from DER, on centerline, 34' AGL/164' MSL.

### ST MARYS, GA

ST MARYS (4J6)

AMDT 4 13010 (FAA)

TAKEOFF MINIMUMS: **Rwy 4**, NA-Restricted airspace.

DEPARTURE PROCEDURE: **Rwy 31**, climbing right turn heading 320° to 2100 before proceeding northwest bound.

NOTE: **Rwy 13**, trees beginning 129' from DER, 224' left of centerline, up to 94' AGL/117' MSL. Stack 4532' from DER, 369' left of centerline, 150' AGL/164' MSL. Pole 901' from DER, 296' left of centerline, 49' AGL/63' MSL. **Rwy 22**, buildings beginning 7' from DER, 31' left of centerline, up to 41' AGL/64' MSL. Poles beginning 455' from DER, 5' left of centerline, up to 35' AGL/58' MSL. Poles beginning 601' from DER, 14' right of centerline, up to 908' AGL/931' MSL. Trees beginning 309' from DER, 91' left of centerline, up to 70' AGL/93' MSL. Trees beginning 493' from DER, 29' right of centerline, up to 91' AGL/114' MSL. Trees beginning 1025' from DER, 20' left of centerline, up to 81' AGL/104' MSL. Trees beginning 1073' from DER, 2' right of centerline, up to 84' AGL/107' MSL. Trees beginning 2003' from DER, 65' left of centerline, up to 97' AGL/120' MSL. Trees beginning 2016' from DER, 79' right of centerline, up to 100' AGL/123' MSL. **Rwy 31**, trees and pole beginning 16' from DER, 327' right of centerline, up to 94' AGL/118' MSL. Trees beginning 588' from DER, 546' left of centerline, up to 63' AGL/ 86' MSL. Trees beginning 1674' from DER, 229' left of centerline, up to 97' AGL/120' MSL.

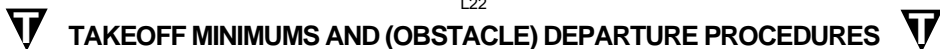

14037

**SANDERSVILLE, GA**

KAOLIN FIELD (OKZ)  
AMDT 2 13346 (FAA)

DEPARTURE PROCEDURE: **Rwy 13**, climb heading 125° to 1000 before turning right.

NOTE: **Rwy 13**, trees beginning 20' from DER, 375' left of centerline, up to 77' AGL/506' MSL. Trees beginning 43' from DER, 511' right of centerline, up to 73' AGL/492' MSL. Trees beginning 1214' from DER, 194' left of centerline, up to 96' AGL/565' MSL. Trees beginning 1202' from DER, 400' right of centerline, up to 95' AGL/514' MSL. **Rwy 31**, trees beginning 101' from DER, 242' right of centerline, up to 81' AGL/440' MSL. Trees beginning 347' from DER, 300' left of centerline, up to 58' AGL/437' MSL. Trees beginning 2456' from DER, 341' right of centerline, up to 98' AGL/477' MSL.

**SAVANNAH, GA**

SAVANNAH/HILTON HEAD INTL (SAV)  
AMDT 6 09183 (FAA)

DEPARTURE PROCEDURE: **Rwy 1**, climb heading 006° to 600 before proceeding southwest. **Rwy 10**, climb heading 097° to 700 before proceeding southwest. **Rwy 19**, climb heading 186° to 1300 before turning right. **Rwy 28**, climb heading 277° to 1600 before turning left.

NOTE: **Rwy 1**, fence and antennas beginning 94' from DER, 416' right of centerline, up to 17' AGL/63' MSL. **Rwy 10**, trees beginning 199' from DER, 521' right of centerline, up to 90' AGL/114' MSL. **Rwy 19**, trees beginning 1504' from DER, 782' left of centerline up to 64' AGL/78' MSL. Trees beginning 864' from DER, 665' right of centerline, up to 57' AGL/71' MSL. **Rwy 28**, pole 937' from DER, 650' left of centerline, 33' AGL/47' MSL. Trees 1297' from DER, 772' right of centerline, up to 77' AGL/91' MSL.

**SCOTTSBORO, AL**

SCOTTSBORO MUNI-WORD FIELD (4A6)  
AMDT 1 13290 (FAA)

TAKEOFF MINIMUMS: **Rwy 4**, std. w/min. climb of 302' per NM to 2000 or 1400-2½ for climb in visual conditions. **Rwy 22**, std. w/min. climb of 400' per NM to 1900 or 1400-2½ for climb in visual conditions.

DEPARTURE PROCEDURE: **Rwy 4**, climb heading 040° to 2000 before proceeding on course or for climb in visual conditions: cross Scottsboro Muni-Word Field at or above 1900 MSL before proceeding on course. **Rwy 22**, climb heading 220° to 1900 before proceeding on course or for climb in visual conditions: cross Scottsboro Muni-Word Field at or above 1900 MSL before proceeding on course.

NOTE: **Rwy 4**, pole 409' from DER, 302' left of centerline, 23' AGL/660' MSL. Terrain beginning 123' from DER, 546' left of centerline, up to 656' MSL. Terrain beginning 34' from DER, 206' from DER, 206' right of centerline, up to 633' MSL. **Rwy 22**, terrain beginning 3718' from DER, 1423' left of centerline, up to 751' MSL.

**SELMA, AL**

CRAIG FIELD (SEM)  
AMDT 2 07298 (FAA)

NOTE: **Rwy 15**, trees beginning 2440' from DER, 231' right of centerline, up to 73' AGL/232' MSL. Trees beginning 1687' from DER, 568' left of centerline, up to 61' AGL/220' MSL. **Rwy 33**, tree 1416' from DER, 607' right of centerline, 62' AGL/211' MSL. Trees beginning 885' from DER, 439' left of centerline, up to 68' AGL/207' MSL.

**SWAINSBORO, GA**

EAST GEORGIA REGIONAL (SBO)  
AMDT 2 12208 (FAA)

NOTE: **Rwy 14**, Multiple poles and trees beginning 110' from DER, 53' right of centerline, up to 99' AGL/388' MSL. Multiple poles and trees beginning 861' from DER, 45' right of centerline, up to 75' AGL/394' MSL. **Rwy 32**, Multiple trees beginning 3390' from DER, 29' left of centerline, up to 100' AGL/419' MSL. Multiple trees beginning 206' from DER, 210' right of centerline, up to 45' AGL/354' MSL.

**SYLACAUGA, AL**

MERKEL FIELD - SYLACAUGA MUNI (SCD)  
AMDT 2 96284 (FAA)

TAKEOFF MINIMUMS: **Rwy 27**, 300-2.  
DEPARTURE PROCEDURE: **Rwy 27**, climb runway heading to 1500, then climb on course.

**SYLVANIA, GA**

PLANTATION AIRPARK (JYL)  
ORIG 09043 (FAA)

NOTE: **Rwy 5**, trees and bushes beginning 1651' from DER, 203' left of centerline, up to 100' AGL/259' MSL. Trees beginning 1' from DER, 115' right of centerline, up to 100' AGL/289' MSL. **Rwy 15**, trees beginning 617' from DER, 660' left of centerline, up to 100' AGL/279' MSL. Trees beginning 1022' from DER, 640' right of centerline, up to 100' AGL/269' MSL. **Rwy 23**, trees beginning 15' from DER, 314' left of centerline, up to 100' AGL/269' MSL. Trees beginning 23' from DER, 364' right of centerline, up to 100' AGL/279' MSL. Vehicle on road 225' from DER, 87' right of centerline, 15' AGL/198' MSL. **Rwy 33**, trees beginning 1289' from DER, 461' left of centerline, up to 100' AGL/269' MSL. Trees beginning 107' from DER, 368' right of centerline, up to 100' MSL/279' MSL.

06 FEB 2014 to 06 MAR 2014

06 FEB 2014 to 06 MAR 2014

14037



**TALLADEGA, AL**

TALLADEGA MUNI (ASN)  
AMDT 3 13178 (FAA)

TAKEOFF MINIMUMS: **Rwy 4**, std. w/min. climb of 207' per NM to 1300 or alternatively, with standard takeoff minimums and a normal 200' per NM climb gradient, takeoff must occur no later than 1700' prior to DER or 1400-2½ for climb in visual conditions.

DEPARTURE PROCEDURE: **Rwy 4**, climb heading 038° to 2100 before turning right, or for climb in visual conditions: cross Talladege Muni airport at or above 1800' MSL before proceeding on course. When executing VCOA, notify ATC prior to departure. **Rwy 22**, climb heading 233° to 1900 before proceeding on course.

NOTE: **Rwy 4**, multiple poles beginning 904' from DER, 418' right of centerline, up to 48' AGL/568' MSL. Numerous trees beginning 1811' from DER, 48' right of centerline, up to 72' AGL/612' MSL. Flag pole 3421' from DER, 306' right of centerline, 74' AGL/614' MSL. Buildings and trees beginning 1319' from DER, 394 left of centerline, up to 89' AGL/629' MSL. **Rwy 22**, tree 14' from DER, 413' right of centerline, 62' AGL/562' MSL. Trees beginning 7' from DER, 325' left of centerline, up to 26' AGL/526' MSL.

**THOMASTON, GA**

THOMASTON-UPSON COUNTY (OPN)  
AMDT 2 09295 (FAA)

TAKEOFF MINIMUMS: **Rwy 30**, std. w/ a min. climb of 268' per NM to 1800, or 1100-2½ for climb in visual conditions.

DEPARTURE PROCEDURE: **Rwy 30**, for climb in visual conditions: cross Thomaston-Upson County airport at or above 1700 before proceeding on course.

NOTE: **Rwy 30**, trees beginning 802' from DER, 444' right of centerline, up to 108' AGL/867' MSL. Power transmission lines 1625' from DER left to right of centerline 123' AGL/863' MSL. **Rwy 12**, trees beginning 2885' from DER, 510' left of centerline, up to 104' AGL/894' MSL.

**THOMASVILLE, GA**

THOMASVILLE RGNL (TVI)  
AMDT 1 07130 (FAA)

TAKEOFF MINIMUMS: **Rwy 4**, trees beginning 928' from DER, 594' left of centerline, 64' AGL/284' MSL. Numerous trees beginning 2205' from DER, 769' right of centerline, up to 85' AGL/355' MSL. **Rwy 22**, terrain 96' from DER, 462' right of centerline, 244' MSL. Building 132' from DER, 497' from centerline, up to 17' AGL/253' MSL. **Rwy 32**, trees beginning 4364' from DER, 558' right of centerline, up to 100' AGL/379' MSL.

**THOMSON, GA**

THOMSON-MCDUFFIE COUNTY (HQU)  
ORIG 08045 (FAA)

TAKEOFF MINIMUMS: **Rwy 28**, 200-1¼ or std. w/min. climb of 240' per NM to 700, or alternatively, with standard takeoff minimums and a normal 200'/NM climb gradient, takeoff must occur no later than 1800' prior to DER.

NOTE: **Rwy 10**, numerous trees beginning abeam DER, 31' left of centerline, up to 100' AGL/599' MSL. Building 934' from DER, 19' left of centerline, 50' AGL/549' MSL. Numerous trees beginning 377' from DER, 94' right of centerline, up to 100' AGL/ 599' MSL. **Rwy 28**, tree 5,715' from DER, 553' left of centerline, 100' AGL/619' MSL. Numerous trees beginning 32' from DER, 216' right of centerline, up to 100' AGL/579' MSL. Numerous trees beginning 8' from DER, 53' left of centerline, up to 100' AGL/629' MSL.

**TIFTON, GA**

HENRY TIFT MYERS (TMA)  
AMDT 5 01176 (FAA)

TAKEOFF MINIMUMS: **Rwy 33**, 400-2 or std. with a min. climb of 250' per NM to 900.

DEPARTURE PROCEDURE: **Rwy 28**, climb runway heading to 1200 before turning northbound.

NOTE: **Rwy 10**, tree, 192' from DER, 276' right of centerline, 70' AGL/382' MSL. Tree, 872' from DER, 296' left of centerline, 70' AGL/390' MSL. **Rwy 21**, tank, 3200' from DER, 670' left of centerline, 173' AGL/523' MSL. **Rwy 33**, tree, 384' from DER, 526' right of centerline, 90' AGL/411' MSL. Tree, 391' from DER, 405' right of centerline, 85' AGL/403' MSL.

**TOCCOA, GA**

TOCCOA RG LETOURNEAU FIELD (TOC)  
AMDT 3 07242 (FAA)

TAKEOFF MINIMUMS: **Rwy 2**, std. w/min. climb of 430' per NM to 2600 or 1600-3 for climb in visual conditions.

**Rwy 27**, std. w/min. climb of 478' per NM to 2500 or 1600-3 for climb in visual conditions.

DEPARTURE PROCEDURE: **Rwys 2, 27**, for climb in visual conditions: cross Toccoa RG Letourneau Field Airport at or above 2600 MSL before proceeding on course. **Rwy 9**, climb heading 093° to 2000 before turning on course. **Rwy 20**, climb heading 206° to 2200 before turning on course.

NOTE: **Rwy 2**, tree 142' from DER, 458' right of centerline, 57' AGL/1032' MSL. scattered trees 71' from DER, 271' right of centerline, 57' AGL/989' MSL. **Rwy 9**, terrain 99' from DER, 177' right of centerline, 975' MSL, terrain 108' from DER, 126' left of centerline, 955' MSL. **Rwy 20**, pylon 376' from DER, 520' left of centerline, 23' AGL/1008' MSL. Multiple trees 589' from DER, 196' right of centerline, up to 66' AGL/1120' MSL, multiple trees 553' from DER, 62' left of centerline, up to 89' AGL/1107' MSL. **Rwy 27**, WLET 1420 1.1 NM from DER, 1818' left of centerline, 354' AGL/1364' MSL.



## TAKEOFF MINIMUMS AND (OBSTACLE) DEPARTURE PROCEDURES



14037

## TROY, AL

## TROY MUNI (TOI)

TAKEOFF MINIMUMS: **Rwys 7, 14, 25, 32**, 300-2 or std. w/ a min. climb of 280' per NM to 3200.

DEPARTURE PROCEDURE: **Rwys 7, 14, 25**, climb runway heading to 1200 before turning on course.

**Rwy 32**, climbing right turn heading 360° to 2500 before turning on course.

NOTE: **Rwy 7**, numerous trees 728' left of DER 447' MSL. Hanger 517' right of DER 404' MSL. **Rwy 14**, numerous trees 400' left of DER 440' MSL and 515' right of DER 437' MSL. **Rwy 25**, numerous trees 541' left of DER 477' MSL and 624' left of DER 459' MSL. **Rwy 32**, numerous trees 325' left of DER 413' MSL and 692' left of DER 425' MSL.

## TUSCALOOSA, AL

## TUSCALOOSA RGNL (TCL)

## AMDT 2A 11069 (FAA)

TAKEOFF MINIMUMS: **Rwy 4**, 300-2 or std. w/min. climb of 271' per NM to 500. **Rwy 11**, 400-2½ or std. w/ a min climb of 217' per NM to 600, or alternatively, w/ standard takeoff minimums and a normal 200'/NM climb gradient, takeoff must occur no later than 1900' prior to DER. **Rwy 29**, 300-2¼ or std. w/ a min. climb of 207' per NM to 600, or alternatively, w/ standard takeoff minimums and a normal 200'/NM climb gradient, takeoff must occur no later than 1400' prior to DER.

NOTE: **Rwy 4**, tower 4604' from DER, 344' left of centerline, 125' AGL/320' MSL. Trees beginning 1129' from DER, left and right of centerline, up to 103' AGL 263' MSL. Trees beginning 4525' from DER, left and right of centerline, up to 95' AGL/330' MSL. Trees beginning 1.3 NM from DER, 523' left of centerline, up to 100' AGL/409' MSL. Trees beginning 1621' from DER, 702' left of centerline, up to 70' AGL/409' MSL. Trees beginning 1061' from DER, 117' right of centerline, up to 76' AGL/225' MSL. **Rwy 11**, multiple trees beginning 562' from DER, 157' right of centerline, up to 78' AGL/251' MSL. multiple trees beginning 575' from DER, 62' left of centerline, up to 78' AGL/216' MSL. Trees beginning 576' from DER, 566' left of centerline, up to 58' AGL/197' MSL. Trees beginning 717' from DER, 480' right of centerline, up to 90' AGL/249' MSL. tower 2 NM from DER, 1178' left of centerline, 239' AGL/494' MSL. **Rwy 22**, trees beginning 423' from DER, 587' left of centerline, up to 63' AGL/203' MSL. Tree 1419' from DER, 506' right of centerline, 54' AGL/195' MSL. **Rwy 29**, light pole 684' from DER, 384' left of centerline 61' AGL/213' MSL. Trees beginning 839' from DER, 169' left of centerline up to 100' AGL/449' MSL. Trees beginning 381' from DER, 229' right of centerline, up to 89' AGL/258' MSL. Railroad 623' from DER, 157' right of centerline, 25' AGL/190' MSL. Vehicle on road 413' from DER, 136' right of centerline, 17' AGL/181' MSL.

## TUSKEGEE, AL

## MOTON FIELD MUNI (06A)

## ORIG 09099 (FAA)

NOTE: **Rwy 13**, trees beginning 5' from DER, 295' right of centerline, up to 100' AGL/389' MSL. Trees beginning 6' from DER, 304' left of centerline, up to 100' AGL/359' MSL. **Rwy 31**, trees beginning 12' from DER, 219' right of centerline, up to 100' AGL/359' MSL. Vehicle 464' from DER, 601' left of centerline, up to 15' AGL/284' MSL. Trees beginning 929' from DER, 568' left of centerline, up to 100' AGL/369' MSL.

## VALDOSTA, GA

## VALDOSTA RGNL (VLD)

## AMDT 2 10322 (FAA)

TAKEOFF MINIMUMS: **Rwy 31**, std. w/ min. climb of 220' per NM to 900 or 900-2½ for climb in visual conditions. DEPARTURE PROCEDURE: **Rwy 31**, for climb in visual conditions: cross Valdosta RGNL Airport at or above 1000 MSL before proceeding on course.

NOTE: **Rwy 4**, trees beginning 57' from DER, 227' right of centerline, up to 100' AGL/267' MSL. Trees beginning 1524' from DER, 92' left of centerline, up to 100' AGL/319' MSL. Vehicles on roadway beginning 845' from DER, 605' right of centerline, up to 15' AGL/214' MSL. **Rwy 13**, trees beginning 1316' from DER, 125' left of centerline, up to 100' AGL/299' MSL. Trees beginning 1803' from DER, 44' right of centerline, up to 100' AGL/289' MSL. **Rwy 17**, trees beginning 1794' from DER, 454' right of centerline, up to 100' AGL/309' MSL. Trees beginning 861' from DER, 110' left of centerline, up to 100' AGL/289' MSL. **Rwy 22**, railroad 722' from DER, 324' right of centerline, 23' AGL/220' MSL. Trees beginning 75' from DER, 159' right of centerline, up to 100' AGL/250' MSL. Trees beginning 70' from DER, 165' left of centerline, up to 100' AGL/241' MSL. Bush 244' from DER, 77' left of centerline, up to 16' AGL/206' MSL. **Rwy 31**, trees beginning 465' from DER, 277' right of centerline, up to 100' AGL/270' MSL. Trees beginning 600' from DER, 2' left of centerline, up to 100' AGL/309' MSL. **Rwy 35**, trees beginning 1653' from DER, 246' right of centerline, up to 100' AGL/256' MSL. Trees beginning 1669' from DER, 135' left of centerline, up to 100' AGL/289' MSL.

## VERNON, AL

## LAMAR COUNTY (M55)

## AMDT 2 10266 (FAA)

TAKEOFF MINIMUMS: **Rwy 17**, 300-1.

NOTE: **Rwy 17**, vehicle 2255' from DER, 72' left of centerline, 15' AGL/515' MSL. Trees beginning 382' from DER, 110' right of centerline, up to 100' AGL/579' MSL. Trees beginning 181' from DER, 168' left of centerline, up to 100' AGL/596' MSL. **Rwy 35**, trees beginning 26' from DER, 235' left of centerline, up to 100' AGL/559' MSL. Trees beginning 305' from DER, 328' right of centerline, up to 100' AGL/559' MSL.

## VIDALIA, GA

## VIDALIA RGNL (VDI)

## AMDT 1 08045 (FAA)

TAKEOFF MINIMUMS: **Rwy 31**, 300-1½ or std. w/ min. climb of 251' per NM to 500, or alternatively, w/ standard takeoff minimums and a normal 200'/NM climb gradient, takeoff must occur no later than 2200' prior to DER.

NOTE: **Rwy 6**, trees beginning 324' from DER, 573' left of centerline, up to 48' AGL/307' MSL. **Rwy 13**, vehicles on roadway abeam DER, 350' right of centerline, 15' AGL/294' MSL. Trees beginning abeam DER, 400' right of centerline, up to 100' AGL/379' MSL. Trees beginning abeam DER, 350' left of centerline, up to 100' AGL/379' MSL. Trees beginning 847' from DER, on centerline, up to 100' AGL/369' MSL. **Rwy 24**, trees beginning 74' from DER, 520' left of centerline, up to 100' AGL/379' MSL. Trees beginning 8' from DER, 286' right of centerline, up to 100' AGL/379' MSL. **Rwy 31**, tank 5440' from DER, 1110' right of centerline, 155' AGL/443' MSL. Trees beginning abeam DER, 334' left of centerline, up to 100' AGL/369' MSL. Trees beginning 77' from DER, 364' right of centerline, up to 100' AGL/379' MSL.

14037



## TAKEOFF MINIMUMS AND (OBSTACLE) DEPARTURE PROCEDURES



**WASHINGTON, GA**

WASHINGTON-WILKES COUNTY (I1Y)

ORIG 84061 (FAA)

TAKEOFF MINIMUMS: **Rwy 31**, 300-1 or std. with a min. climb of 270' per NM to 900.

**WAYCROSS, GA**

WAYCROSS-WARE COUNTY (AYS)

AMDT 1 12320 (FAA)

TAKEOFF MINIMUMS: **Rwy 18**, 500-3 or std. w/min. climb of 230' per NM to 700.

NOTE: **Rwy 05**, trees beginning 11' from DER, left and right of centerline, up to 107' AGL/232' MSL. **Rwy 13**, trees beginning 11' from DER, left and right of centerline, up to 110' AGL/250' MSL. Pole 2393' from DER, 707' left of centerline, 66' AGL/211' MSL. Catenary 2559' from DER, 886' right of centerline, 71' AGL/216' MSL. **Rwy 18**, trees beginning 9' from DER, left and right of centerline, up to 55' AGL/236' MSL poles beginning 1061' from DER, 263' right of centerline, up to 63' AGL/213' MSL. Poles beginning 2440' from DER, 485' left of centerline, up to 51' AGL/206' MSL. **Rwy 23**, trees beginning 69' from DER, left and right of centerline, up to 109' AGL/249' MSL. **Rwy 31**, trees beginning 109' from DER, 364' left of centerline, up to 76' AGL/216' MSL. Trees beginning 2853' from DER, 226' right of centerline, up to 114' AGL/254' MSL. Navaid 56' from DER, 255' left of centerline, 44' AGL/184' MSL. Vehicle on road 109' from DER, 364' left of centerline, 140' AGL/155' MSL. **Rwy 36**, Reil 14' from DER, 153' left of centerline, 8' AGL/141' MSL. Poles beginning 935' from DER, 705' right of centerline, up to 34' AGL/179' MSL. Trees beginning 1638' from DER, right and left of centerline, up to 108' AGL/253' MSL.

**WAYNESBORO, GA**

BURKE COUNTY (BXG)

ORIG 07242 (FAA)

NOTE: **Rwy 8**, trees beginning 485' from DER, 129' left of centerline, up to 100' AGL/440' MSL. Trees beginning 2228' from DER, 82' right of centerline, up to 100' AGL/409' MSL. **Rwy 26**, trees beginning 3053' from DER, 800' left of centerline, up to 100' AGL/ 439' MSL. Trees beginning 3843' from DER, 416' right of centerline, up to 100' AGL/429' MSL.

**WETUMPKA, AL**

WETUMPKA MUNI (08A)

ORIG 10154 (FAA)

TAKEOFF MINIMUMS: **Rwys 18, 36**, NA-Environmental.

**Rwy 27**, 500-3 with minimum climb of 220' per NM to 800 or standard with minimum climb of 450' per NM to 600 or 1000-2½ for climb in visual conditions.

DEPARTURE PROCEDURE: **Rwy 27**, for climb in visual conditions cross Wetumpka Muni airport at or above 1000 before proceeding on course.

NOTE: **Rwy 9**, vehicle on roadway 471' from DER, 591' left of centerline, up to 15' AGL/214' MSL. Trees beginning 540' from DER, left and right of centerline, up to 100' AGL/299' MSL. **Rwy 27**, building 453' from DER, 434' right of centerline, 25' AGL/224' MSL. Vehicles on roadway 617' from DER, left and right of centerline, up to 15' AGL/214' MSL. Trees beginning 1314' from DER, 50' right of centerline, up to 100' AGL/309' MSL. Power lines beginning 2243' from DER, left and right of centerline, up to 88' AGL/322' MSL. Trees beginning 3454' from DER, left and right of centerline, up to 100' AGL/409' MSL. Rising terrain and trees beginning 1.7 miles from DER, left and right of centerline, up to 200' AGL/639' MSL.

**WINDER, GA**

BARROW COUNTY (WDR)

AMDT 1 10098 (FAA)

TAKEOFF MINIMUMS: **Rwy 23**, std. w/ min. climb of 210' per NM to 3100 or 900-2½ for climb in visual conditions.

**Rwy 31**, 300-1¾ or std. w/ min. climb of 205' per NM to 1300, or alternatively, w/ standard takeoff minimums and a normal 200/NM climb gradient, takeoff must occur no later than 1300' prior to DER.

DEPARTURE PROCEDURE: **Rwy 23**, for climb in visual conditions: Cross Barrow County Airport at or above 1700' MSL before proceeding on course.

NOTE: **Rwy 5**, multiple trees beginning 6' from DER, 41' left of centerline, up to 48' AGL/982' MSL. Multiple trees beginning 43' from DER, 24' right of centerline, up to 74' AGL/973' MSL. **Rwy 13**, multiple trees/poles/signs beginning 835' from DER, 16' left of centerline, up to 74' AGL/983' MSL. Multiple trees/poles beginning 82' from DER, 8' right of centerline, up to 59' AGL/968' MSL. **Rwy 23**, multiple trees beginning 31' from DER, 344' left of centerline, up to 100' AGL/1041' MSL. Multiple trees beginning 487' from DER, 279' right of centerline, up to 100' AGL/1059' MSL. **Rwy 31**, multiple trees beginning 493' from DER, 30' left of centerline, up to 100' AGL/1139' MSL. Multiple trees beginning 63' from DER, 19' right of centerline, up to 57' AGL/1000' MSL. Localizer antenna 295' from DER, on centerline 8' AGL/943' MSL. Tree 7804' from DER, 1990' left of centerline, 100' AGL/1139' MSL.

06 FEB 2014 to 06 MAR 2014

06 FEB 2014 to 06 MAR 2014

**ARRIVAL ROUTE DESCRIPTION**

MEMPHIS TRANSITION (MEM.BNELE1):

NASHVILLE TRANSITION (BNA.BNELE1):

From over CALCO on track 122° to VIKNN, then on track 122° to BNELE, then on track 122° to LYTNG, then on assigned runway transition.

Landing East Rwy 8L: From over LYTNG on track 183° to cross NAVVY at/above 8000, then on track 165° to cross LARII at/above 5000, then on track 095° to cross JAAJ at/above 5000, expect ILS Rwy 8L approach.

Landing East Rwy 8R: From over LYTNG on track 183° to cross NAVVY at/above 8000, then on track 165° to cross GPEAT at/above 5000, then on track 095° to cross PEARI at/above 5000, expect ILS Rwy 8R approach.

Landing East Rwy 9L: From over LYTNG on track 183° to cross NAVVY at/above 8000, then on track 170° to cross RYENN at/above 7000, then on track 095° to cross AAKAY at/above 6000, expect ILS Rwy 9L approach.

Landing East Rwy 9R: From over LYTNG on track 183° to cross NAVVY at/above 8000, then on track 170° to cross ANDIY at/above 7000, then on track 095° to cross DFINS at/above 6000, expect ILS Rwy 9R approach.

Landing East Rwy 10: From over LYTNG on track 183° to TOMKT, then on track 183°, expect radar vectors to final approach course.

Landing West Rwy 26L/R: From over LYTNG on track 138° to HOGGG, then on track 095° to RAIIN, then on track 095° to KLOWD, then on track 095° to POORS, then on track 095° to KYMMY, then on track 095° to KEAVY, then on track 095°, expect radar vectors to final approach course.

Landing West Rwy 27L/R, 28: From over LYTNG on track 138° to HOGGG, then on track 154° to EAGYL, then on track 095° to SHURT, then on track 095° to SWETE, then on track 095° to KRRIS, then on track 095° to TAAMY, then on track 095°, expect radar vectors to final approach course.

SE-4, 06 FEB 2014 to 06 MAR 2014

SE-4, 06 FEB 2014 to 06 MAR 2014

# EVULE ONE ARRIVAL (RNAV)

ATLANTA APP CON  
127.9 379.9  
ATIS  
119.65

## ARRIVAL ROUTE DESCRIPTION

CHARLESTON TRANSITION (HVQ.EVULE1):

SPAYD TRANSITION (SPAYD.EVULE1):

From over EVULE on track 215° to SMELY, then on assigned runway transition.

Landing East Rwy 8L/R: From over SMELY on track 215° to GAASS, then on track 275° to KLOWD, then on track 275° to REAKS, then on track 275° to TRAPE, then on track 275° to SNEVE, then on track 275°, expect radar vectors to final approach course.

Landing East Rwy 9L/R, 10: From over SMELY on track 203° to FRYES, then on track 275° to SHURT, then on track 275° to STUUF, then on track 275° to SHELE, then on track 275° to SUMNR, then on track 275°, expect radar vectors to final approach course.

Landing West Rwy 26L/R, 27L/R, 28: From over SMELY on track 183° to BBOBB, then on track 183°, expect radar vectors to final approach course.

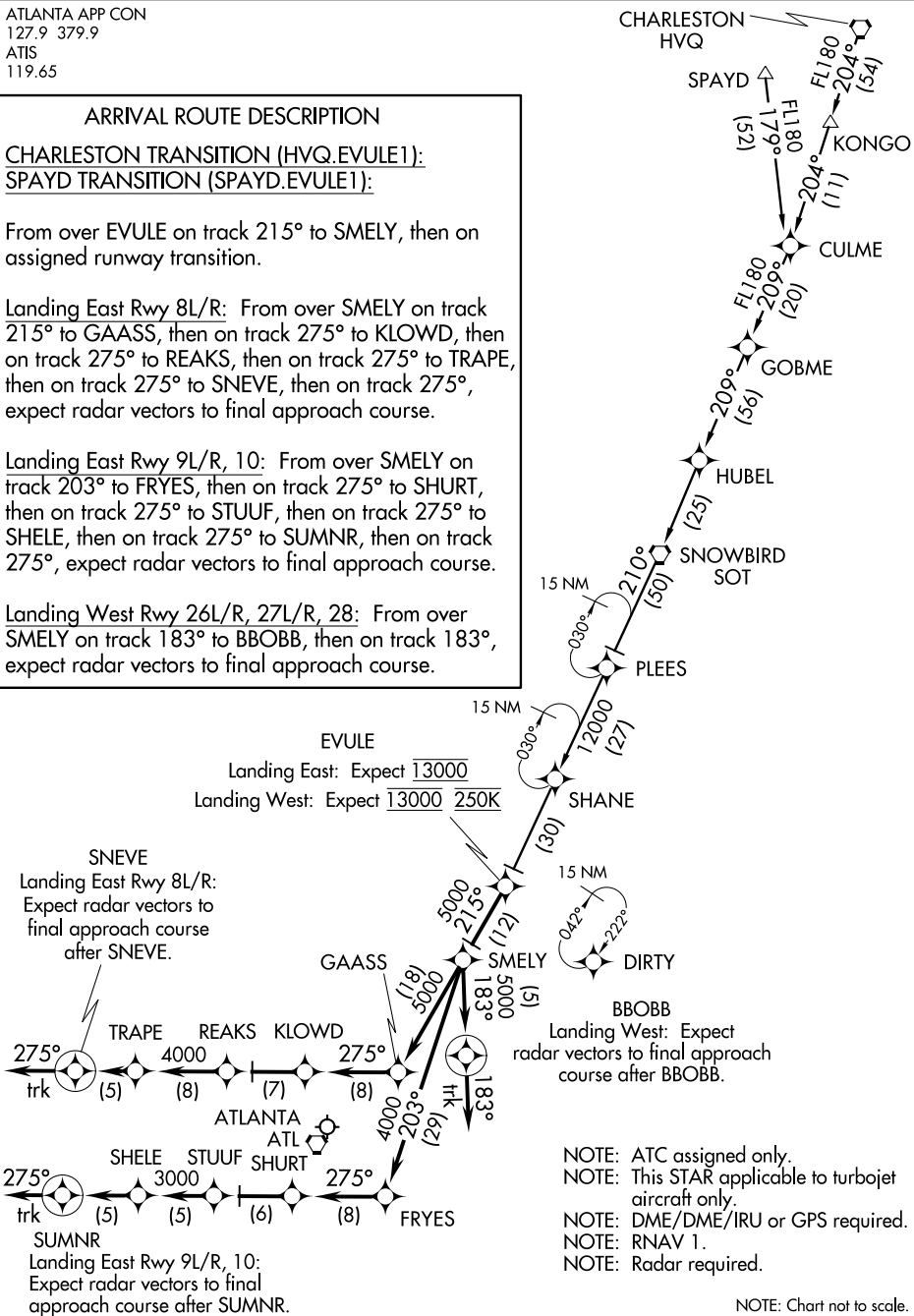

SE-4, 06 FEB 2014 to 06 MAR 2014

SE-4, 06 FEB 2014 to 06 MAR 2014

# EVULE ONE ARRIVAL (RNAV)

- NOTE: ATC assigned only.
- NOTE: This STAR applicable to turbojet aircraft only.
- NOTE: DME/DME/IRU or GPS required.
- NOTE: RNAV 1.
- NOTE: Radar required.

NOTE: Chart not to scale.

(WHINZ.WHINZ2) 12320

# WHINZ TWO ARRIVAL

HARTSFIELD-JACKSON ATLANTA INTL (ATL)  
ATLANTA, GEORGIA

ST-26 (FAA)

ATLANTA APP CON  
127.9 379.9  
ATIS  
119.65

MONTEBELLO
115.3 MOL
Chan 100
N37°54.03'-W79°06.41'
L-26, H-10-12

VOLUNTEER
116.4 VXV
Chan 111

SNOWBIRD
108.8 SOT
Chan 25
N35°47.41'
W83°03.14'
L-25 H-9-12

FOOTHILLS
113.4 ODF
Chan 81
N34°41.75'-W83°17.86'

BEBAD
N35°11.20'
W82°41.38'

SPARTANBURG
115.7 SPA
Chan 104
N35°02.02'-W81°55.62'
L-24-25, H-9-12

RUBIE
N34°18.47'
W83°38.84'

VICTU
N33°57.51'
W84°00.61'

WHINZ
N34°04.99'
W83°50.88'

ATLANTA
116.9 ATL
Chan 116
N33°37.74'-W84°26.10'

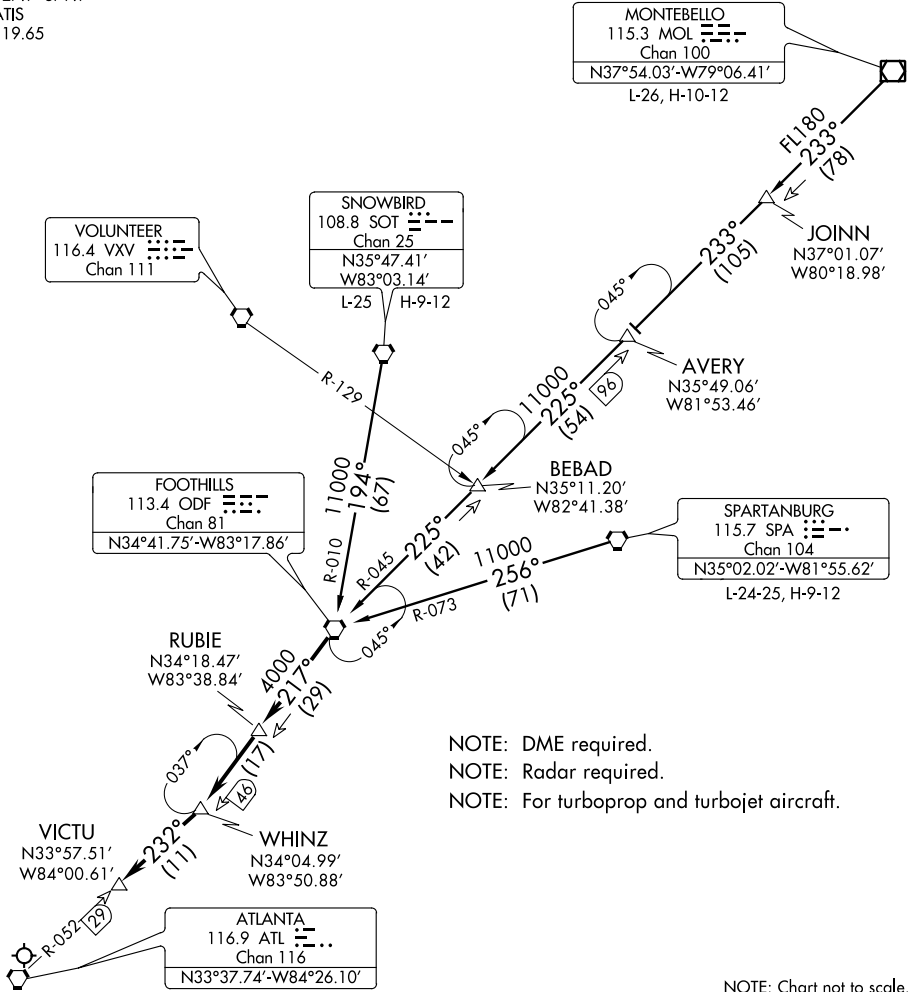

NOTE: DME required.  
NOTE: Radar required.  
NOTE: For turboprop and turbojet aircraft.

## ARRIVAL ROUTE DESCRIPTION

**MONTEBELLO TRANSITION (MOL.WHINZ2):** From over MOL VOR/DME via MOL R-233 and ODF R-045 to ODF VORTAC. Thence. . .

**SNOWBIRD TRANSITION (SOT.WHINZ2):** From over SOT VORTAC via SOT R-194 and ODF R-010 to ODF VORTAC. Thence. . .

**SPARTANBURG TRANSITION (SPA.WHINZ2):** From over SPA VORTAC via SPA R-256 and ODF R-073 to ODF VORTAC. Thence. . .

. . . From over ODF VORTAC via ODF R-217 to RUBIE/ODF 29 DME and ODF R-217 to WHINZ/ODF 46 DME. Then via ATL R-052 to VICTU/ATL 29 DME. Expect radar vectors to final approach course after VICTU/ATL 29 DME.

WHINZ TWO ARRIVAL  
(WHINZ.WHINZ2) 12320

ATLANTA, GEORGIA  
HARTSFIELD-JACKSON ATLANTA INTL (ATL)

SE-4, 06 FEB 2014 to 06 MAR 2014

SE-4, 06 FEB 2014 to 06 MAR 2014

(RMG-RPTOR3) 13122

RPTOR THREE ARRIVAL (RNAV) Arrival Routes

HARTSFIELD-JACKSON ATLANTA INTL (ATL)  
ATLANTA, GEORGIA

ATLANTA APP CON  
127.9 379.9  
ATIS  
119.65

ROME  
RMG

FL190 280K  
12000

7000  
1338°

ERLIN  
12000 280K

104°

RPTOR  
10000 240K

177°

NAVY  
8000

177°

ALLEI

Landing Rwy 10: Expect radar vectors to final approach course after ALLEI.

177°

ARRIVAL ROUTE DESCRIPTION

From over RMG VORTAC on track 138° to cross ERLIN at/above 12000 and at 280K, then on track 164° to cross RPTOR at 10000 and at 240K, then on assigned runway transition.

Landing Rwy 8L: From over RPTOR on track 175° to cross NAVVY at/above 8000, then on track 165° to cross LARII at/above 5000, then on track 095° to cross JAAJJ at/above 5000, expect ILS Rwy 8L approach.

Landing Rwy 8R: From over RPTOR on track 175° to cross NAVVY at/above 8000, then on track 165° to cross GPEAT at/above 5000, then on track 095° to cross PEARI at/above 5000, expect ILS Rwy 8R approach.

Landing Rwy 9L: From over RPTOR on track 175° to cross NAVVY at/above 8000, then on track 170° to cross RYENN at/above 7000, then on track 095° to cross AAKAY at/above 6000, expect ILS Rwy 9L approach.

Landing Rwy 9R: From over RPTOR on track 175° to cross NAVVY at/above 8000, then on track 170° to cross ANDIY at/above 7000, then on track 095° to cross DFINS at/above 6000, expect ILS Rwy 9R approach.

Landing Rwy 10: From over RPTOR on track 177° to ALLEI, then on track 177°, expect radar vectors to final approach course.



PEACHTREE  
PDK

ATLANTA  
ATL

- NOTE: Assigned by ATC only.
- NOTE: This STAR applicable to turbojet aircraft only.
- NOTE: DME/DME/IRU or GPS required.
- NOTE: RNAV 1.
- NOTE: Radar required.

NOTE: Chart not to scale.

(RMG-RPTOR3) 13122

ST-26 (FAA)  
HARTSFIELD-JACKSON ATLANTA INTL (ATL)  
ATLANTA, GEORGIA

KOLT ONE ARRIVAL (RNAV) Arrival Routes  
 (RMG.KOLTT1) 13122  
 ATLANTA, GEORGIA  
 HARTSFIELD-JACKSON ATLANTA INTL (ATL)

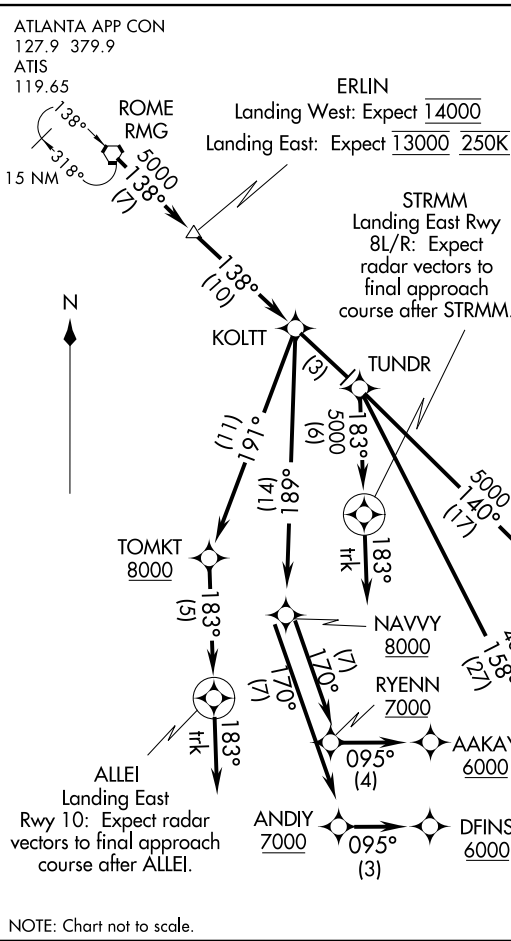

ARRIVAL ROUTE DESCRIPTION

From over RMG VORTAC on track 138° to ERLIN, then on track 138° to KOLTT, then on assigned runway transition.

**Landing East Rwy 8L/R:** From over KOLTT on track 138° to TUNDR, then on track 183° to STRMM, then on track 183°, expect radar vectors to final approach course.

**Landing Easy Rwy 9L:** From over KOLTT on track 189° to cross NAVVY at/above 8000, then on track 170° to cross RYENN at/above 7000, then on track 095° to cross AAKAY at/above 6000, expect ILS Rwy 9L approach.

**Landing East Rwy 9R:** From over KOLTT on track 189° to cross NAVVY at/above 8000, then on track 170° to cross ANDIY at/above 7000, then on track 095° to cross DFINS at/above 6000, expect ILS or LOC Rwy 9R approach.

**Landing East Rwy 10:** From over KOLTT on track 191° to cross TOMKT at/above 8000, then on track 183° to ALLEI, then on track 183°, expect radar vectors to final approach course.

**Landing West Rwy 26L/R:** From over KOLTT on track 138° to TUNDR, then on track 140° to RAIIN, then on track 095° to KLOWD, then on track 095° to POORS, then on track 095° to KYMMY, then on track 095° to KEAVY, then on track 095°, expect radar vectors to final approach course.

**Landing West Rwy 27L/R, 28:** From over KOLTT on track 138° to TUNDR, then on track 158° to EAGYL, then on track 095° to SHURT, then on track 095° SWETE, then on track 095° to KRRIS, then on track 095° to TAAMY, then on track 095°, expect radar vectors to final approach course.

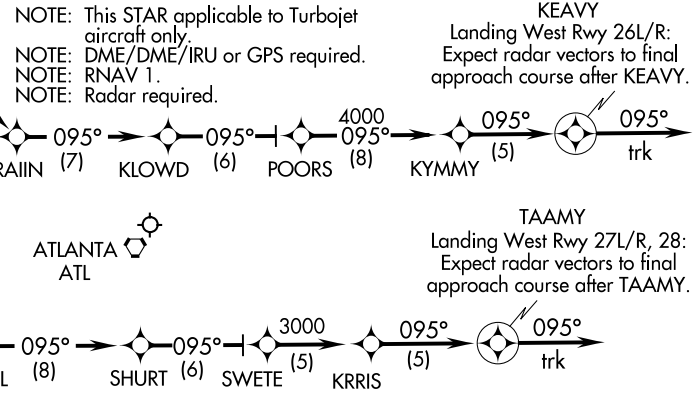

(RMG.KOLTT1) 13122  
 KOLT ONE ARRIVAL (RNAV) Arrival Routes  
 ST-26 (FAA)  
 HARTSFIELD-JACKSON ATLANTA INTL (ATL)  
 ATLANTA, GEORGIA



(ODF.DIRTY1) 13122

ST-26 (FAA)

HARTSFIELD-JACKSON ATLANTA INTL (ATL)

# DIRTY ONE ARRIVAL (RNAV) Transition Routes

ATLANTA, GEORGIA

ATLANTA APP CON  
127.9 379.9  
ATIS  
119.65

MONTEBELLO  
MOL

FL180  
233°  
(78)

JOINN

232°  
(105)

15 NM



AVERY

SNOWBIRD  
SOT

15 NM



231°  
(54)

15 NM

15000

259°  
(71)

SPARTANBURG  
SPA



FOOTHILLS  
ODF

15 NM

See following page  
for Arrival Routes.

- NOTE: This STAR applicable to turbojet aircraft only.
- NOTE: DME/DME/IRU or GPS required.
- NOTE: RNAV 1.
- NOTE: Radar required.

SE-4, 06 FEB 2014 to 06 MAR 2014

SE-4, 06 FEB 2014 to 06 MAR 2014

(CONTINUED ON FOLLOWING PAGE)

MONTEBELLO TRANSITION (MOL.DIRTY1):  
SNOWBIRD TRANSITION (SOT.DIRTY1):  
SPARTANBURG TRANSITION (SPA.DIRTY1):

NOTE: Chart not to scale.

DIRTY ONE ARRIVAL (RNAV) Transition Routes  
(ODF.DIRTY1) 13122

ATLANTA, GEORGIA  
HARTSFIELD-JACKSON ATLANTA INTL (ATL)

ARRIVAL ROUTE DESCRIPTION

CROSS CITY TRANSITION (CTY.WARRR1):

MERIDIAN TRANSITION (MEI.WARRR1):

MONTGOMERY TRANSITION (MGM.WARRR1):

PAYTN TRANSITION (PAYTN.WARRR1):

SEMINOLE TRANSITION (SZW.WARRR1):

From over LGC VORTAC on track 053° to HONIE, then on track 053° to WARRR, then on assigned runway transition.

Landing Rwy East 8L/8R/9L/9R/10: From over WARRR on track 003° to TGGGR, then on track 003°, expect radar vectors to final approach course.

Landing West Rwy 26L/26R: From over WARRR on track 031° to RAIIN, then on track 095° to KLOWD, then on track 095° to POORS, then on track 095° to KYMMY, then on track 095° to KEAVY, then on track 095°, expect radar vectors to final approach course.

Landing West Rwy 27L/27R/28: From over WARRR on track 050° to EAGYL, then on track 095° to SHURT, then on track 095° to SWETE, then on track 095° to KRRIS, then on track 095° to TAAMY, then on track 095°, expect radar vectors to final approach course.

SE-4, 06 FEB 2014 to 06 MAR 2014

SE-4, 06 FEB 2014 to 06 MAR 2014

# ROME FIVE ARRIVAL

ATIS  
119.65  
ATLANTA APP CON  
127.9 379.9

NOTE: BWG and BNA transitions DME required.

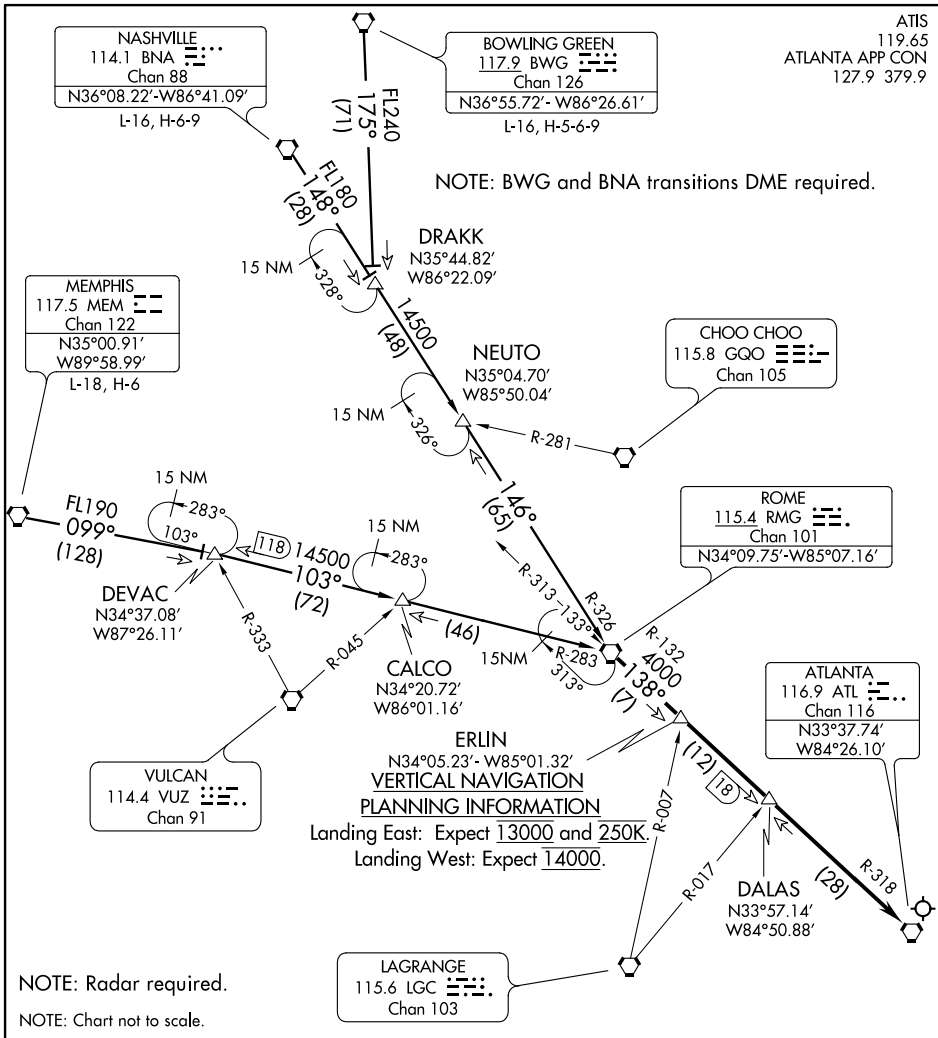

SE-4, 06 FEB 2014 to 06 MAR 2014

SE-4, 06 FEB 2014 to 06 MAR 2014

## ARRIVAL ROUTE DESCRIPTION

**BOWLING GREEN TRANSITION (BWG.RMG5):** From over BWG VORTAC via BWG R-175 to DRAKK, then via BNA R-148 and RMG R-326 to RMG VORTAC. Thence. . .

**MEMPHIS TRANSITION (MEM.RMG5):** From over MEM VORTAC via MEM R-099 to DEVAC INT, then via RMG R-283 to RMG VORTAC. Thence. . .

**NASHVILLE TRANSITION (BNA.RMG5):** From over BNA VORTAC via BNA R-148 and RMG R-326 to RMG VORTAC. Thence. . .

. . . From over RMG VORTAC via ATL R-318 to ATL VORTAC. Expect radar vectors to final approach course after DALAS INT.

# ROME FIVE ARRIVAL

ONYON ONE ARRIVAL (RNAV)  
(SINCA.ONYON1) 13122

HARTSFIELD-JACKSON ATLANTA INTL (ATL)  
ATLANTA, GEORGIA

ATLANTA APP CON  
127.9 379.9  
ATIS  
119.65

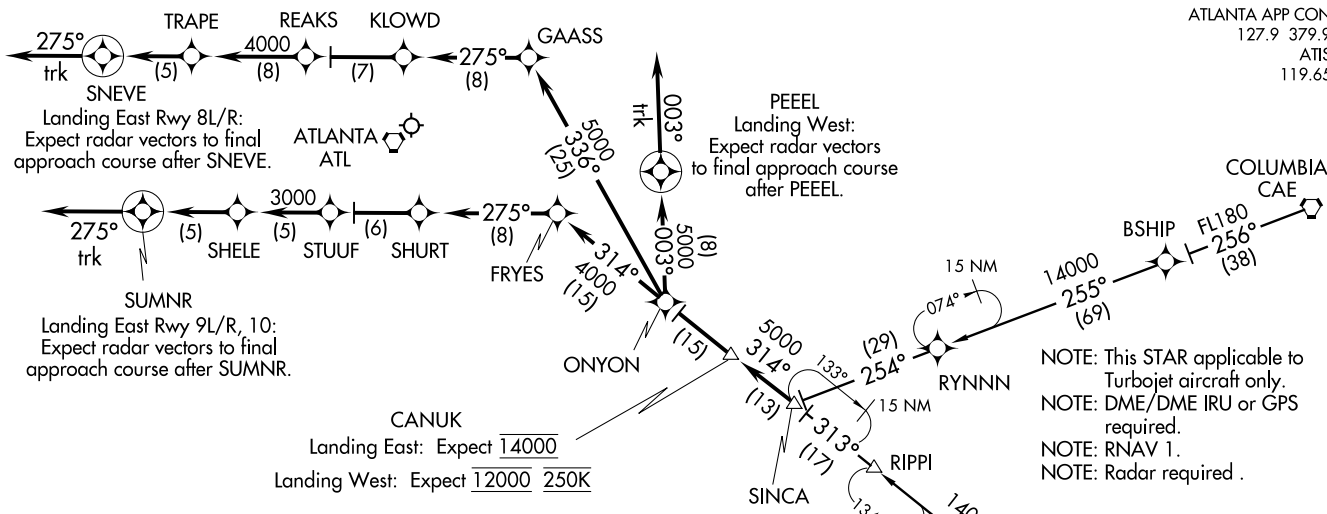

ARRIVAL ROUTE DESCRIPTION

- ALMA TRANSITION (AMG.ONYON1):
- CECIL TRANSITION (VQQ.ONYON1):
- COLUMBIA TRANSITION (CAE.ONYON1):
- CRAIG TRANSITION (CRG.ONYON1):
- DUBLIN TRANSITION (DBN.ONYON1):

From over SINCA on track 314° to CANUK, then on track 314° to ONYON, then on assigned runway transition.

Landing East Rwy 8L/R: From over ONYON on track 336° to GAASS, then on track 275° to KLOWD, then on track 275° to REAKS, then on track 275° to TRAPE, then on track 275° to SNEVE, then on track 275°, expect radar vectors to final approach course.  
Landing East Rwy 9L/R, 10: From over ONYON on track 314° to FRYES, then on track 275° to SHURT, then on track 275° to STUUF, then on track 275° to SHELE, then on track 275° to SUMNR, then on track 275°, expect radar vectors to final approach course.  
Landing West Rwy 26L/R, 27L/R, 28: From over ONYON on track 003° to PEEEL, then on track 003°, expect radar vectors to final approach course.

NOTE: This STAR applicable to Turbojet aircraft only.  
 NOTE: DME/DME IRU or GPS required.  
 NOTE: RNAV 1.  
 NOTE: Radar required.

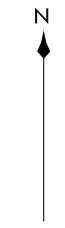

NOTE: Chart not to scale.

(SINCA.ONYON1) 13122  
ONYON ONE ARRIVAL (RNAV)

HARTSFIELD-JACKSON ATLANTA INTL (ATL)  
ATLANTA, GEORGIA

WARRR ONE ARRIVAL (RNAV)  
(LGC, WARRR1) 13122

HARTSFIELD-JACKSON ATLANTA INTL (ATL)  
ATLANTA, GEORGIA

ATLANTA APP CON  
127.9 379.9  
ATIS  
119.65

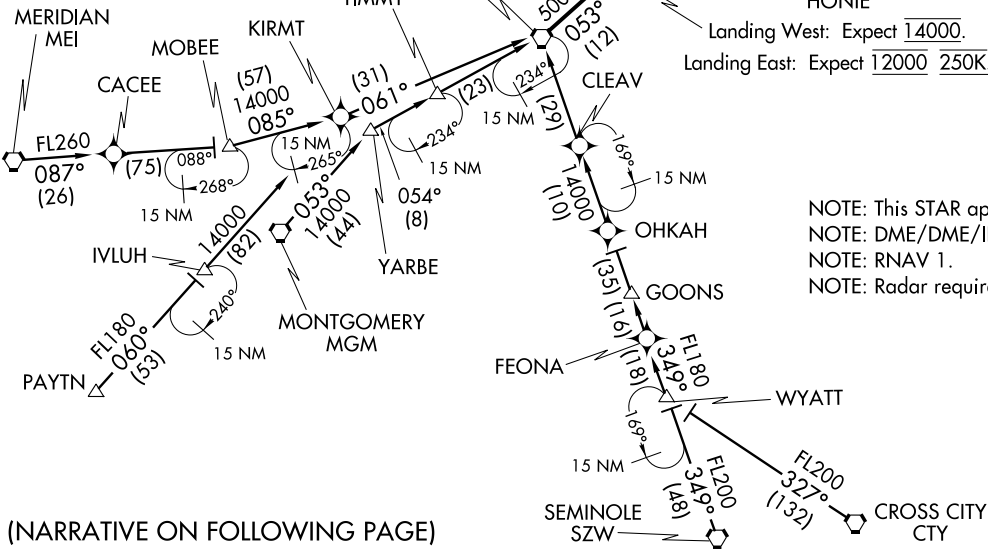

(NARRATIVE ON FOLLOWING PAGE)

NOTE: Chart not to scale.

(LGC, WARRR1) 13122  
WARRR ONE ARRIVAL (RNAV)

HARTSFIELD-JACKSON ATLANTA INTL (ATL)  
ATLANTA, GEORGIA

ARRIVAL ROUTE DESCRIPTION

CROSS CITY TRANSITION (CTY.LGC4): From over CTY VORTAC via CTY R-324 to WYATT INT, then via SZW R-342 and LGC R-163 to LGC VORTAC. Thence. . . .

GREENE COUNTY TRANSITION (GCV.LGC4): From over GCV VORTAC via GCV R-049 and LGC R-235 to LGC VORTAC. Thence. . . .

MERIDIAN TRANSITION (MEI.LGC4): From over MEI VORTAC via MEI R-077 to YARBE INT, then via LGC R-228 to LGC VORTAC. Thence. . . .

MONTGOMERY TRANSITION (MGM.LGC4): From over MGM VORTAC via MGM R-045 and LGC R-228 to LGC VORTAC. Thence. . . .

SEMINOLE TRANSITION (SZW.LGC4): From over SZW VORTAC via SZW R-342 and LGC R-163 to LGC VORTAC. Thence. . . .

. . . .From over LGC VORTAC on R-047 to HONIE INT, then to TIROE INT, then via ATL R-233 to ATL VORTAC. Expect radar vectors to final approach course.

SE-4, 06 FEB 2014 to 06 MAR 2014

SE-4, 06 FEB 2014 to 06 MAR 2014

KOLT ONE ARRIVAL (RNAV) Transition Routes

ATLANTA APP CON  
127.9 379.9  
ATIS  
119.65

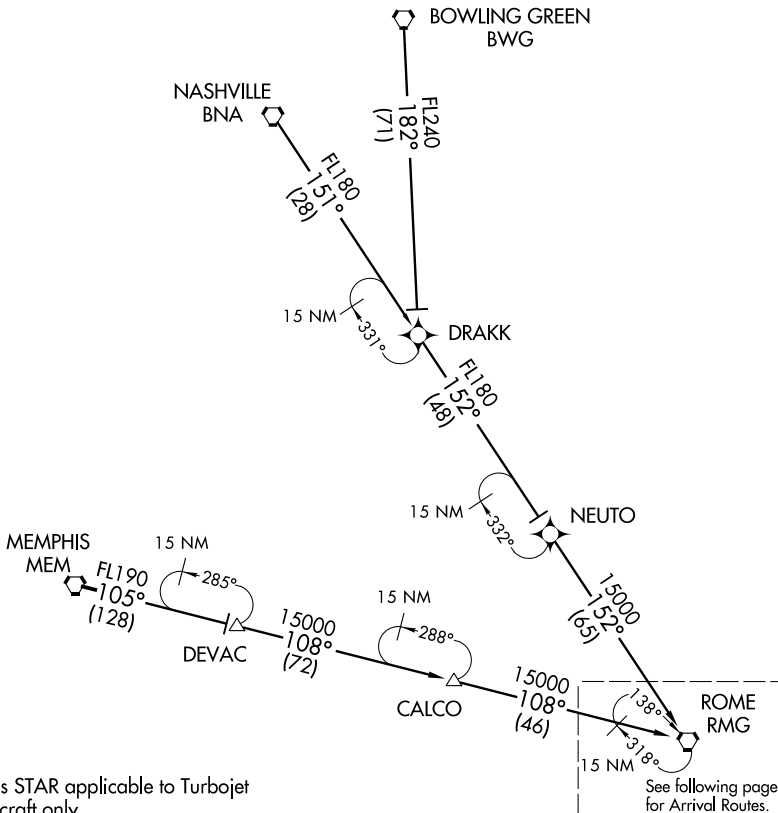

- NOTE: This STAR applicable to Turbojet aircraft only.
- NOTE: DME/DME/IRU or GPS required.
- NOTE: RNAV 1.
- NOTE: Radar required.

(CONTINUED ON FOLLOWING PAGE)

BOWLING GREEN TRANSITION (BWG.KOLT1):  
MEMPHIS TRANSITION (MEM.KOLT1):  
NASHVILLE TRANSITION (BNA.KOLT1):

NOTE: Chart not to scale.





LAGRANGE FOUR ARRIVAL

HARTSFIELD-JACKSON ATLANTA INTL (ATL)

LAGRANGE FOUR ARRIVAL

HARTSFIELD-JACKSON ATLANTA INTL (ATL)

ATLANTA APP CON  
127.9 379.9  
ATIS  
119.65

VULCAN  
114.4 VUZ  
Chan 91

NOTE: MEI transition DME required.  
NOTE: Radar required.

MERIDIAN  
117.0 MEI  
Chan 117  
N32°22.71'-W88°48.26'  
L-18, H-6

CACEE  
N32°26.29'  
W88°17.67'

FL260  
077  
(26)

(NARRATIVE ON FOLLOWING PAGE)

ROME  
115.4 RMG  
Chan 101

LAGRANGE  
115.6 LGC  
Chan 103  
N33°02.95'-W85°12.37'

TIMMY  
N32°48.02'  
W85°32.68'

OBXAY  
N32°45.33'  
W85°43.10'

MOBEE  
N32°35.85'  
W86°50.00'

IVLUH  
N31°58.69'  
W87°02.48'

PAYTN  
N31°28.07'  
W87°53.13'

GREENE COUNTY  
115.7 GCV  
Chan 104  
N31°05.88'-W88°29.17'

L-21-22, H-6

CRESTVIEW  
115.9 CEW  
Chan 106

SEMINOLE  
117.5 SZW  
Chan 122  
N30°33.37'-W84°22.44'

L-21-22, H-8

ATLANTA  
116.9 ATL  
Chan 116  
N33°37.74'  
W84°26.10'

TIROE  
N33°18.39'  
W84°51.96'

HONIE  
N33°11.03'-W85°01.72'  
TURBOJET VERTICAL NAVIGATION  
PLANNING INFORMATION  
Landing West: Expect 14000.  
Landing East: Expect 12000  
and 250K

COLUMBUS  
117.1 CSG  
Chan 118

PECAN  
116.1 PZD  
Chan 108

CROSS CITY  
112.0 CTY  
Chan 57  
N29°35.94'  
W83°02.93'

L-21-24, H-8

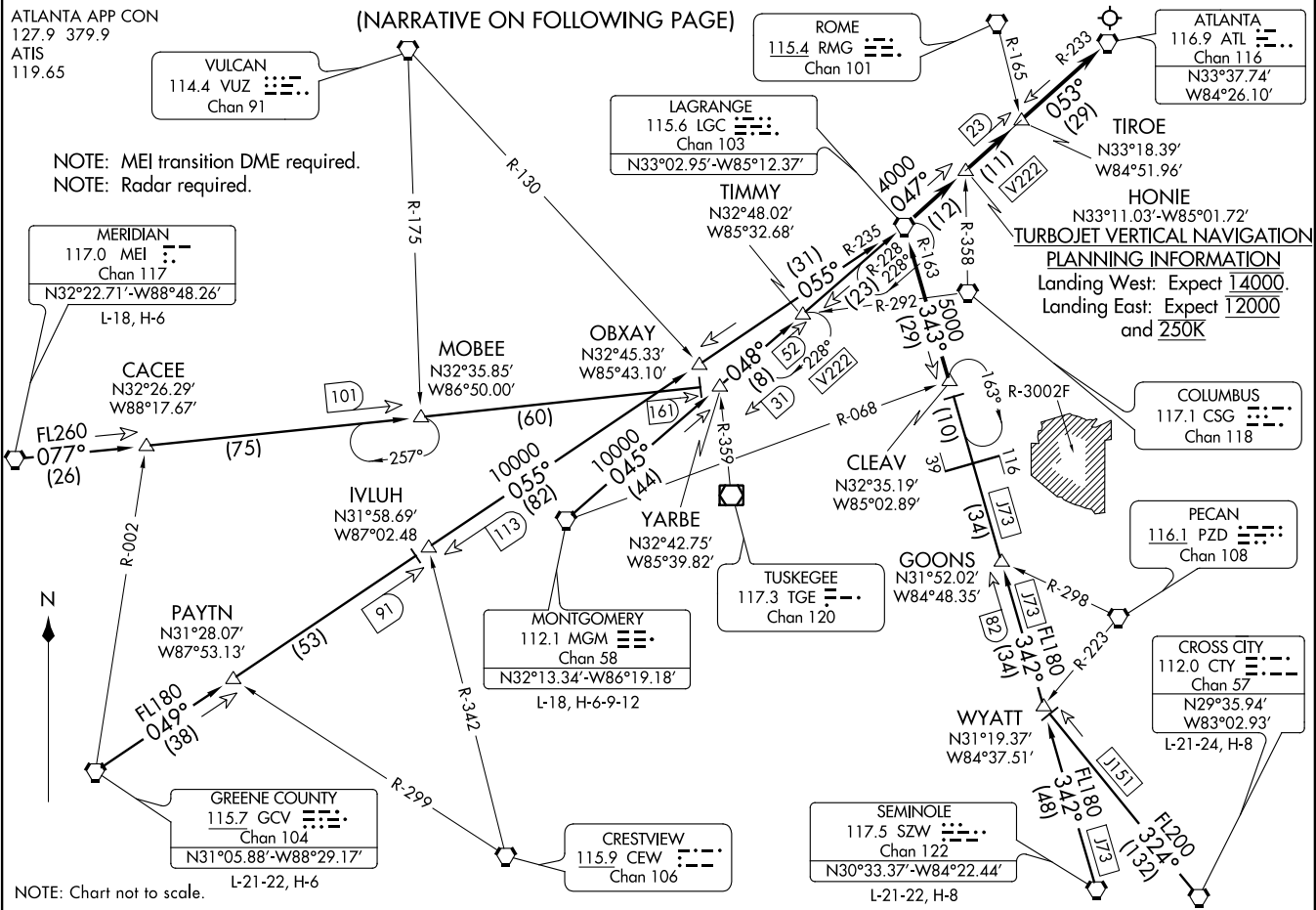

NOTE: Chart not to scale.

DIRTY ONE ARRIVAL (RNAV) Arrival Routes  
 (ODF:DIRTY1) 13122  
 ATLANTA, GEORGIA  
 HARTSFIELD-JACKSON ATLANTA INTL (ATL)

From over ODF VORTAC on track 222° to FLCON, then on track 222° to DIRTY, then on track 227° to HAARY, then on assigned runway transition.

**Landing East Rwy 8L/R:** From over HAARY on track 216° to KILRR, then on track 275° to GAASS, then on track 275° to KLOWD, then on track 275° to REAKS, then on track 275° to TRAPE, then on track 275° to SNEVE, the on track 275°, expect radar vectors to final approach course.

**Landing East Rwy 9L/R, 10:** From over HAARY on track 216° to FRYES, then on track 275° to SHURT, then on track 275° to STUUF, then on track 275° to SHELE, then on track 275° to SUMNMR, then on track 275°, expect radar vectors to final approach course.

**Landing West Rwy 26L:** From over HAARY on track 183° to cross BAMMM at/above 8000, then on track 207° to cross JIRRI at/above 5000, then on track 275° to cross BOYKN at/above 5000, expect ILS Rwy 26L approach.

**Landing West Rwy 26R:** From over HAARY on track 183° to cross BAMMM at/above 8000, then on track 208° to cross ZELW at/above 5000, then on track 275° to cross HAINZ at/above 5000, expect ILS Rwy 26R approach.

**Landing West Rwy 27L:** From over HAARY on track 183° to cross BAMMM at/above 8000, then on track 201° to cross SLVAA at/above 7000, then on track 275° to cross ROMMM at/above 6000, expect ILS Rwy 27L approach.

**Landing West Rwy 27R:** From over HAARY on track 183° to cross BAMMM at/above 8000, then on track 198° to cross YOUYU at/above 7000, then on track 275° to cross MMCAP at/above 6000, expect ILS Rwy 27R approach.

**Landing West Rwy 28:** From over HAARY on track 183° to DOODS, then on track 183°, expect radar vectors to final approach course.

ATLANTA APP CON  
127.9 379.9  
ATIS  
119.65

NOTE: This STAR applicable to turbojet aircraft only.

NOTE: DME/DME/IRU or GPS required.

NOTE: RNAV 1.

NOTE: Radar required.

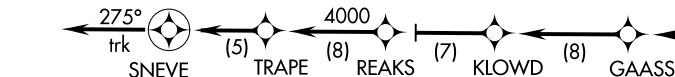
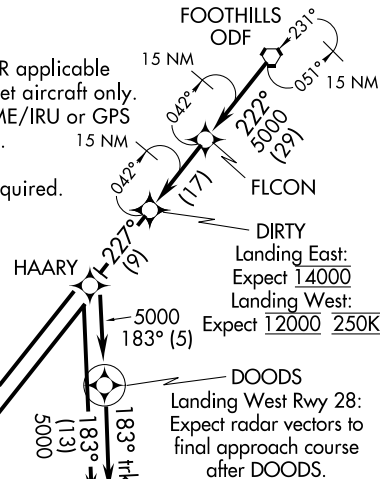

**Landing East Rwy 8L/R:** Expect radar vectors to final approach course after SNEVE.

**Landing East Rwy 9L/R, 10:** Expect radar vectors to final approach course after SUMNMR.

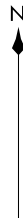
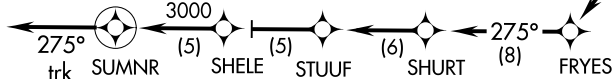

NOTE: Chart not to scale.

(ODF:DIRTY1) 13122  
 DIRTY ONE ARRIVAL (RNAV) Arrival Routes  
 ST-26 (FAA)  
 HARTSFIELD-JACKSON ATLANTA INTL (ATL)  
 ATLANTA, GEORGIA

(RMG.RPTOR3) 13122

ST-26 (FAA) HARTSFIELD-JACKSON ATLANTA INTL (ATL)  
 ATLANTA, GEORGIA  
 RPTOR THREE ARRIVAL (RNAV) Transition Routes

ATLANTA APP CON  
 127.9 379.9  
 ATIS  
 119.65

(RMG.RPTOR3) 13122

RPTOR THREE ARRIVAL (RNAV) Transition Routes  
 HARTSFIELD-JACKSON ATLANTA INTL (ATL)  
 ATLANTA, GEORGIA

- NOTE: Descend via MACH number until transition to 280K.
- NOTE: Maintain 280K until 10000 MSL.
- NOTE: Assigned by ATC only.
- NOTE: This STAR applicable to turbojet aircraft only.
- NOTE: DME/DME/IRU or GPS required.
- NOTE: RNAV 1.
- NOTE: Radar required.

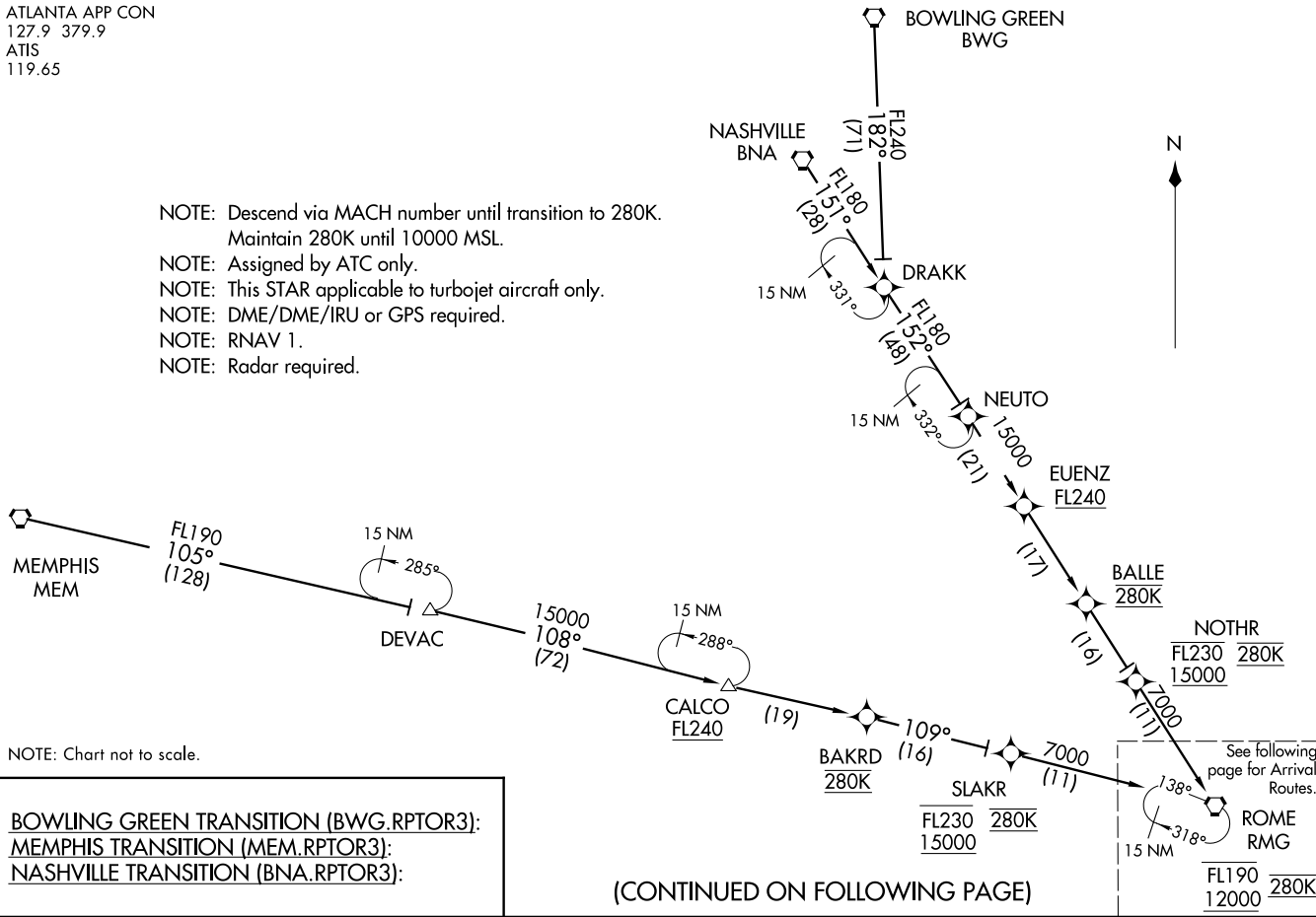

NOTE: Chart not to scale.

BOWLING GREEN TRANSITION (BWG.RPTOR3):  
MEMPHIS TRANSITION (MEM.RPTOR3):  
NASHVILLE TRANSITION (BNA.RPTOR3):

See following page for Arrival Routes.

(CONTINUED ON FOLLOWING PAGE)

BNELE ONE ARRIVAL (RNAV)  
(CALCO, BNELE1) 13122

HARTSFIELD-JACKSON ATLANTA INTL (ATL)  
ATLANTA, GEORGIA

ATLANTA APP CON  
127.9 379.9  
ATIS  
119.65

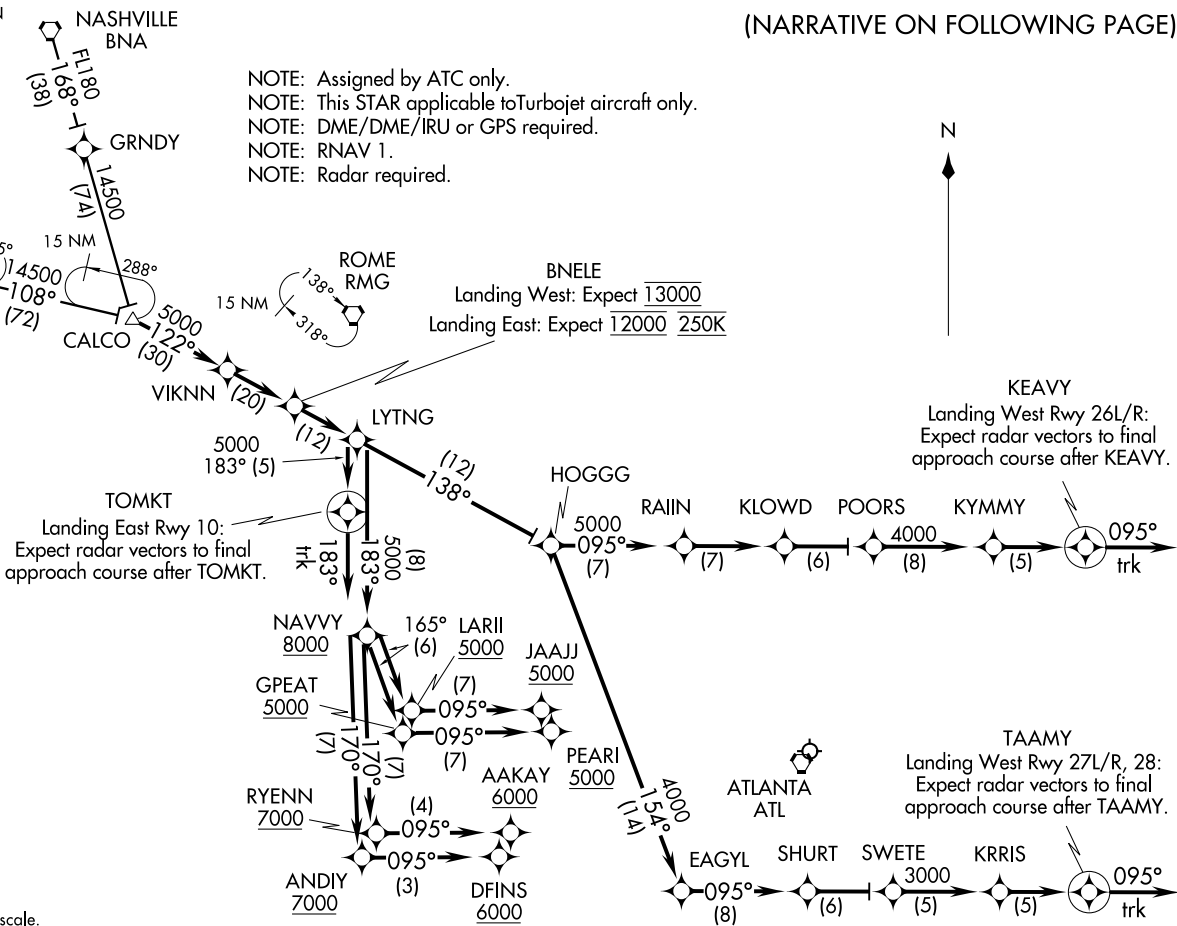

NOTE: Assigned by ATC only.  
 NOTE: This STAR applicable to Turbojet aircraft only.  
 NOTE: DME/DME/IRU or GPS required.  
 NOTE: RNAV 1.  
 NOTE: Radar required.

(NARRATIVE ON FOLLOWING PAGE)

(CALCO, BNELE1) 13122  
BNELE ONE ARRIVAL (RNAV)

HARTSFIELD-JACKSON ATLANTA INTL (ATL)  
ATLANTA, GEORGIA

NOTE: Chart not to scale.